

Beadochons - Les P'tites Bites

♩ = 69,999985

Vocal

Piano

Piano Bass

4

Vocal

Piano

Piano Bass

7

Vocal

Drums

Piano

Piano Bass

10

Vocal

Drums

Piano

Piano Bass

13

Vocal

Drums

Piano

Piano Bass

16

Vocal

Drums

Piano

Piano Bass

19

Vocal

Drums

Piano

Piano Bass

Bass Guitar

22

Vocal

Drums

Piano

Piano Bass

Bass Guitar

25

Vocal

Drums

Piano

Piano Bass

Bass Guitar

28

Vocal

Drums

Piano

Piano Bass

Bass Guitar

31

Vocal

Drums

Piano

Piano Bass

Bass Guitar

Organ

35

Drums

Piano

Piano Bass

Guitar Distort

Guitar Electric

Bass Guitar

Organ

39

Drums

Piano

Piano Bass

Guitar Distort

Guitar Electric

Bass Guitar

Organ

42

Vocal

Drums

Piano

Piano Bass

Guitar Distort

Guitar Electric

Bass Guitar

Organ

45

Vocal

Drums

Piano

Piano Bass

Guitar Distort

Bass Guitar

Organ

48

Vocal

Drums

Piano

Piano Bass

Bass Guitar

Organ

51

Vocal

Drums

Piano

Piano Bass

Bass Guitar

Organ

54

Vocal

Drums

Piano

Piano Bass

Bass Guitar

Organ

57

Vocal

Drums

Piano

Piano Bass

Bass Guitar

Organ

60

Vocal

Drums

Piano

Piano Bass

Bass Guitar

Organ

63

Vocal

Drums

Piano

Piano Bass

Bass Guitar

Organ

65

Drums

Piano

Piano Bass

Bass Guitar

Organ

Beadochons - Les P'tites Bites

Vocal

♩ = 69,999985

2

6

10

14

18

22

26

29

31

10

43

46

50

54

58

61

63

3

Beadochons - Les P'tites Bites

Drums

♩ = 69,999985

8

4/4

11

3

15

19

23

27

31

36

40

44

V.S.

2

Drums

48

51

55

59

63

Piano

Beadochons - Les P'tites Bites

♩ = 69,999985

6

12

18

24

29

34

39

45

V.S.

51

57

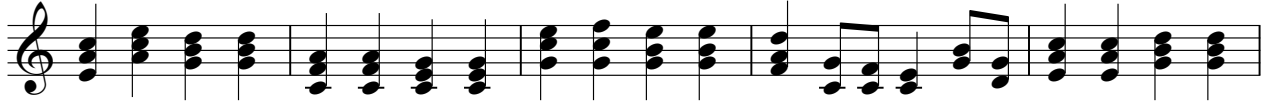

62

Beadochons - Les P`tites Bites

Piano Bass

♩ = 69,999985

Measures 1-4 of the piano bass part.

5

Measures 5-8 of the piano bass part.

9

Measures 9-12 of the piano bass part.

13

Measures 13-16 of the piano bass part.

17

Measures 17-20 of the piano bass part.

21

Measures 21-24 of the piano bass part.

25

Measures 25-28 of the piano bass part.

29

Measures 29-33 of the piano bass part.

34

Measures 34-37 of the piano bass part.

V.S.

39

43

47

51

55

59

63

♩ = 69,999985

35

39

43

22

♩ = 69,999985

35

39

43

23

♩ = 69,999985

20

24

28

33

38

42

46

4

2

Bass Guitar

53

57

61

64

Organ

Beadochons - Les P`tites Bites

♩ = 69,999985

32

36

42

48

3

56

62