

# Metallica - Blackened

♩ = 72,000031

5

Drums

Vocals

Guitar 1

Guitar 2

Bass

8

Drums

Vocals

Guitar 1

Guitar 2

Bass

11 ♪ = 182,000183

13

14

15

16

Drums

Guitar 1

Guitar 2

17

Drums

Guitar 1

Guitar 2

18

Drums

Guitar 1

Guitar 2

Bass

20 5

Drums

Guitar 1

Guitar 2

Bass

22

Drums

Guitar 1

Guitar 2

Bass

6

23

Drums

Guitar 1

Guitar 2

Bass

24

Drums

Guitar 1

Guitar 2

Bass

25 7

Drums

Guitar 1

Guitar 2

Bass

26

Drums

Guitar 1

Guitar 2

Bass

27

Drums

Guitar 1

Guitar 2

Bass

28

Drums

Guitar 1

Guitar 2

Bass

29

Drums

Guitar 1

Guitar 2

Bass

31

Drums

Guitar 1

Guitar 2

Bass

33

Drums

Vocals

Guitar 1

Guitar 2

Bass

35

Drums

Vocals

Guitar 1

Guitar 2

Bass

37 11

Drums

Vocals

Guitar 1

Guitar 2

Bass

39

Drums

Vocals

Guitar 1

Guitar 2

Bass

41

Drums

Vocals

Guitar 1

Guitar 2

Bass

42

Drums

Guitar 1

Guitar 2

Bass

43

Drums

Guitar 1

Guitar 2

Bass

45

Drums

Vocals

Guitar 1

Guitar 2

Bass

48

Drums

Vocals

Guitar 1

Guitar 2

Bass

51

Drums

Vocals

Guitar 1

Guitar 2

Bass

53

Drums

Guitar 1

Guitar 2

54

Drums

Guitar 1

Guitar 2

55

Drums

Vocals

Guitar 1

Guitar 2

Bass

57

Drums

Vocals

Guitar 1

Guitar 2

Bass

59

Drums

Vocals

Guitar 1

Guitar 2

Bass

61

Drums

Vocals

Guitar 1

Guitar 2

Bass

7/4

7/4

7/4

7/4

7/4

63

Drums

Vocals

Guitar 1

Guitar 2

Bass

7/4

7/4

7/4

7/4

7/4

64

Drums

Guitar 1

Guitar 2

Bass

65

Drums

Guitar 1

Guitar 2

Bass

67

Drums

Vocals

Guitar 1

Guitar 2

Bass

70

Drums

Vocals

Guitar 1

Guitar 2

Bass

73

Drums

Vocals

Guitar 1

Guitar 2

Bass

76

$\text{♩} = 128,000,000$

Drums

Vocals

Guitar 1

Guitar 2

Bass

79

Drums

Guitar 1

Guitar 2

Bass

82

Drums

Guitar 1

Guitar 2

Bass

85

Drums

Guitar 1

Guitar 2

Bass

88

Drums

Guitar 1

Guitar 2

Bass

91

Drums

Guitar 1

Guitar 2

Bass

93

Drums

Vocals

Guitar 1

Guitar 2

Bass

Back Vocals

95

Drums

Vocals

Guitar 1

Guitar 2

Bass

Back Vocals

97

Drums

Vocals

Guitar 1

Guitar 2

Bass

Back Vocals

99

Drums

Vocals

Guitar 1

Guitar 2

Bass

Back Vocals

102

Drums

Vocals

Guitar 1

Guitar 2

Bass

105

Drums

Vocals

Guitar 1

Guitar 2

Bass

108

Drums

Guitar 1

Guitar 2

Bass

111

Drums

Guitar 1

Guitar 2

Bass

113

Drums

Vocals

Guitar 1

Guitar 2

Bass

Back Vocals

114

Drums

Vocals

Guitar 1

Guitar 2

Bass

Back Vocals

116

Drums

Vocals

Guitar 1

Guitar 2

Bass

Back Vocals

119

Drums

Vocals

Guitar 1

Guitar 2

Bass

Back Vocals

122

Drums

Vocals

Guitar 1

Guitar 2

Bass

124

Drums

Vocals

Guitar 1

Guitar 2

Bass

126

Drums

Guitar 1

Guitar 2

Guitar 3

Bass

129

Drums

Guitar 1

Guitar 2

Guitar 3

Bass

132

Drums

Guitar 1

Guitar 2

Guitar 3

Bass

135

Drums

Guitar 1

Guitar 2

Guitar 3

Bass

138

Drums

Guitar 1

Guitar 2

Guitar 3

Bass

141

Drums

Guitar 1

Guitar 2

Guitar 3

Guitar 4

Bass

144

Drums

Guitar 3

Guitar 4

Bass

146

Drums

Guitar 3

Guitar 4

Bass

147

Drums

Guitar 3

Guitar 4

Bass

148

Drums

Guitar 3

Guitar 4

Bass

149

Drums

Guitar 1

Guitar 3

Guitar 4

Bass

151

Drums

Guitar 1

Guitar 3

Guitar 4

Bass

153

Drums

Guitar 1

Guitar 3

Guitar 4

Bass

155

Drums

Guitar 3

Guitar 4

Bass

157

Drums

Guitar 4

Bass

♩ = 182,000183

159

Drums

Guitar 3

Guitar 4

Bass

160

Drums

Guitar 3

Guitar 4

Bass

6 6 6 6

161

Drums

Guitar 3

Guitar 4

Bass

162

Drums

Guitar 3

Guitar 4

Bass

6 6 6 3

163

Drums

Guitar 3

Guitar 4

Bass

3 3 3 3

165

Drums

Guitar 3

Guitar 4

Bass

168

Drums

Guitar 3

Guitar 4

Bass

171

Drums

Guitar 3

Guitar 4

Bass

6

3

3

173

Drums

Guitar 3

Guitar 4

Bass

4/4

176

Drums

Guitar 3

Guitar 4

Bass

178

Drums

Guitar 3

Guitar 4

Bass

185

Drums

Guitar 1

Guitar 2

Bass

186

Drums

Guitar 1

Guitar 2

Bass

187

Drums

Guitar 1

Guitar 2

Bass

188

Drums

Guitar 1

Guitar 2

Bass

189

Drums

Guitar 1

Guitar 2

Bass

190

Drums

Guitar 1

Guitar 2

Bass

191

Drums

Guitar 1

Guitar 2

Bass

192

Drums

Guitar 1

Guitar 2

Bass

193

Drums

Vocals

Guitar 1

Guitar 2

Bass

195

Drums

Vocals

Guitar 1

Guitar 2

Bass

197 49

Drums

Vocals

Guitar 1

Guitar 2

Bass

199 7/4

Drums

Vocals

Guitar 1

Guitar 2

Bass

201

Drums

Vocals

Guitar 1

Guitar 2

Bass

202

Drums

Guitar 1

Guitar 2

Bass

203

Drums

Guitar 1

Guitar 2

Bass

205

Drums

Vocals

Guitar 1

Guitar 2

Bass

208

Drums

Vocals

Guitar 1

Guitar 2

Bass

211

Drums

Vocals

Guitar 1

Guitar 2

Bass

214 53

Drums

Vocals

Guitar 1

Guitar 2

Bass

217

Drums

Vocals

Guitar 1

Guitar 2

Bass

220

Drums

Vocals

Guitar 1

Guitar 2

Bass

223

Drums

Guitar 1

Guitar 2

Bass

# Metallica - Blackened

## Drums

♩ = 72,000031

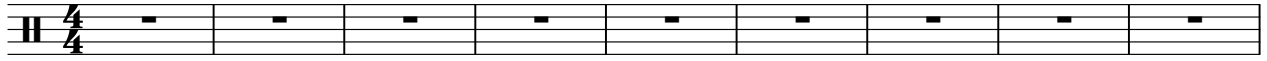

10 ♩ = 182,000183

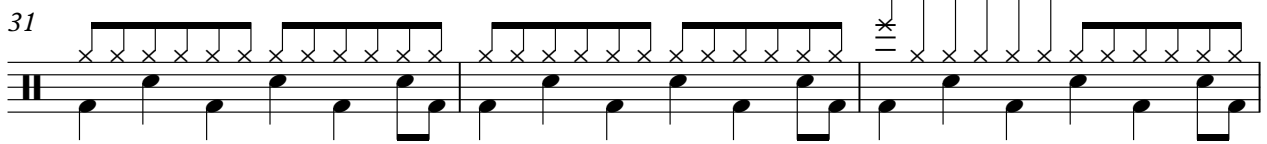
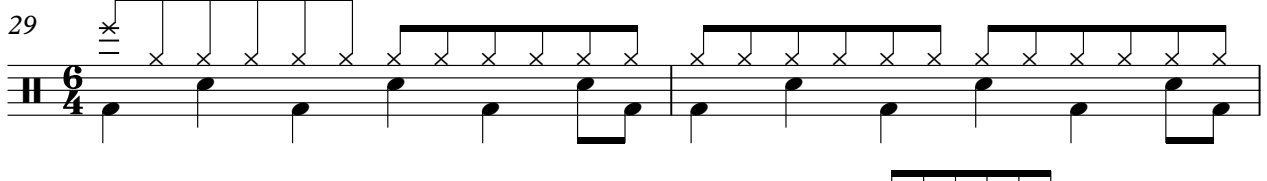
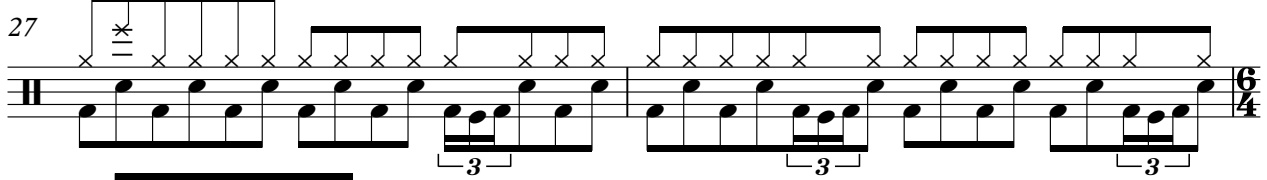
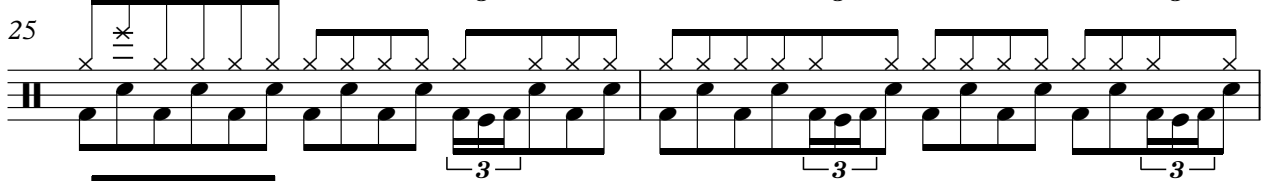
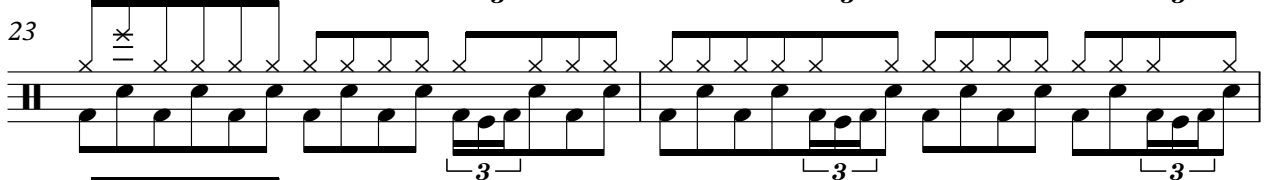
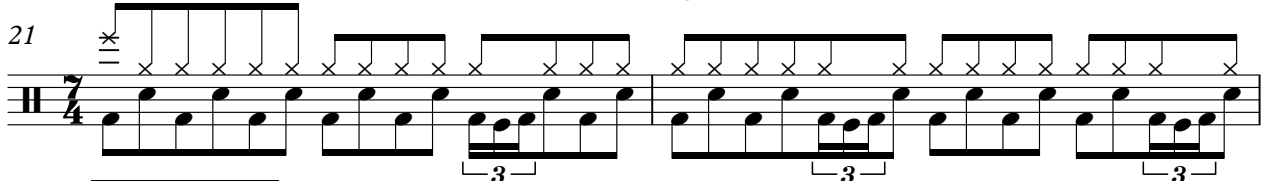

V.S.

Drums

34

37

40

42

44

48

52

54

56

59

Drums

62

64

66

70

74

78

82

86

90

93

Drums

134

138

142

146

150

153

156

160

163

166

V.S.

Drums

170

174

178

182

186

188

190

192

194

197

Drums

200

202

204

208

212

216

220

223

# Metallica - Blackened

## Vocals

♩ = 72,000031

10      ♩ = 182,000183

29

35

38

41

47

51

55

58

61

66

71

77

♩ = 128,000000

95

99

104

115

213

218

# Metallica - Blackened

## Guitar 1

V.S.

28

53

55

57

59

61

63

65

70

74

78

82

86

90

94

99

104

108

112

116

121

126

130

134

138

142

152

159

185

187

189

191

193

195

197

199

201

203

Guitar 1

208

213

218

222

# Metallica - Blackened

## Guitar 2

V.S.

28

30

32

34

36

38

40

42

45

50

53

55

57

59

61

63

65

70

♩ = 128,000000

75

82

V.S.

133

137

141

♩ = 182,000183

15

16

175

7

186

188

190

192

6

194

196

V.S.

# Metallica - Blackened

## Guitar 3

V.S.

149

153

159 ♩ = 182,000183

163

167

172

177

181

185

205

220

# Metallica - Blackened

## Guitar 4

♩ = 72,000031      ♩ = 182,000183

10      5      7      2      7

21

8      12      3

45

8      2      8      3

67

♩ = 128,000000

9      15

94

11      7      13

127

2/4      4/4      3/4      4/4      2/4      4/4      3/4      4/4      2/4

135

2/4      4/4      3/4      4/4      2/4      4/4      3/4      4/4

142

164

169

172

176

178

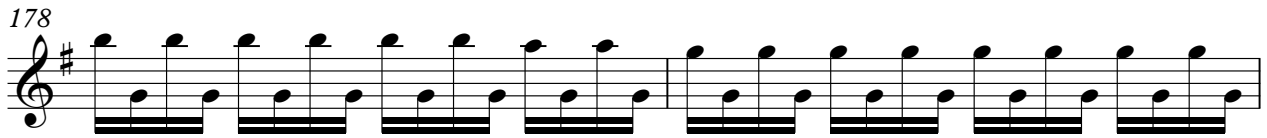

180

184

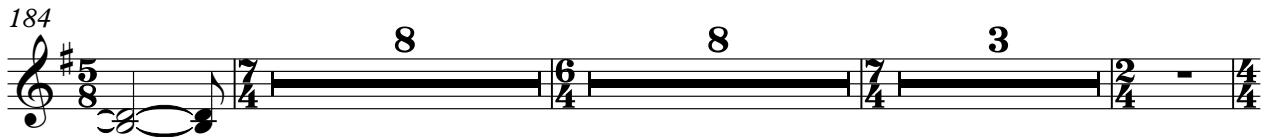

205

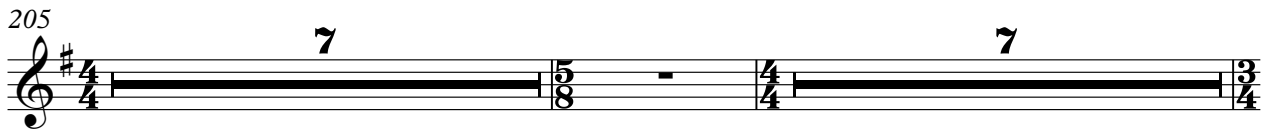

220

# Metallica - Blackened

Bass

♩ = 72,000031

8

♩ = 182,000183

13

6

21

23

25

27

29

31

33

V.S.

35

62

64

67

72

77 ♩ = 128,000000

84

88

92

96

100

V.S.

147

151

155

159 ♩ = 182,000183

160

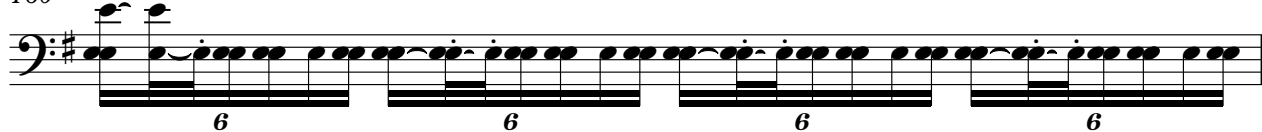

161

165

169

174

178

V.S.

182

186

188

190

192

194

196

198

200

202

205

# Metallica - Blackened

## Back Vocals

♩ = 72,000031      ♩ = 182,000183

10      7      2

21      8      12      3

45      8      2      8      3

67      ♩ = 128,000000      9      15

94

98      4

106      7

116

121      6

134

2

Back Vocals  
♩ = 182,000183

142

16 16 7

183

8 8 3

205

7 7

220

2