

Beethoven - Essential

0.0"
1.1,00
Essential

♩ = 160,000000

(c) 1998 by Beethoven

2

(c) 1998 by Beethoven

3

(c) 1998 by Beethoven

4

(c) 1998 by Beethoven

5

(c) 1998 by Beethoven

6

6

(c) 1998 by Beethoven

7

(c) 1998 by Beethoven

8

(c) 1998 by Beethoven

9

(c) 1998 by Beethoven

10

(c) 1998 by Beethoven

11

(c) 1998 by Beethoven

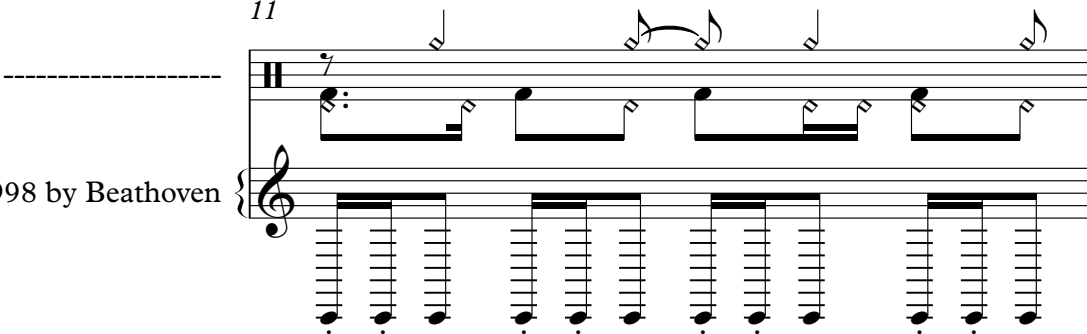

12

(c) 1998 by Beethoven

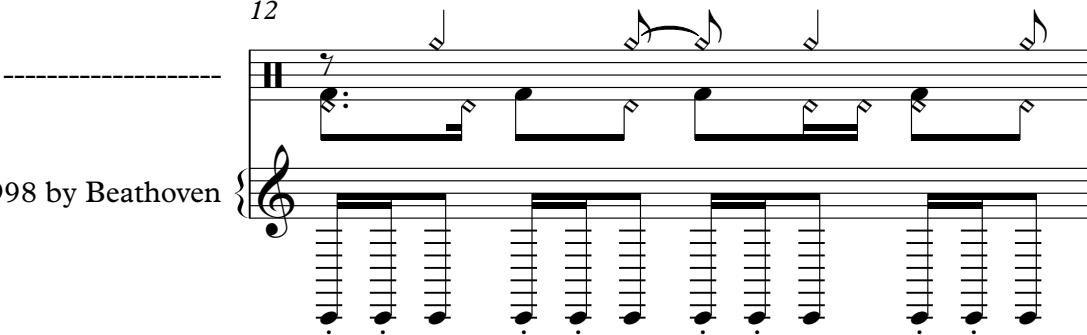

13

(c) 1998 by Beethoven

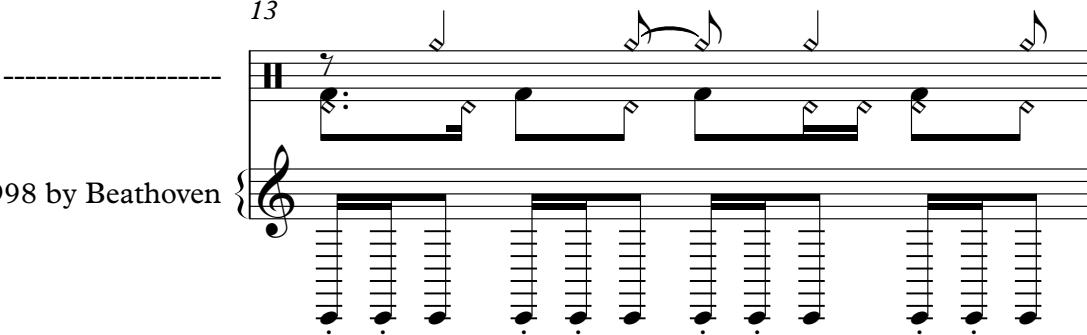

14

(c) 1998 by Beethoven

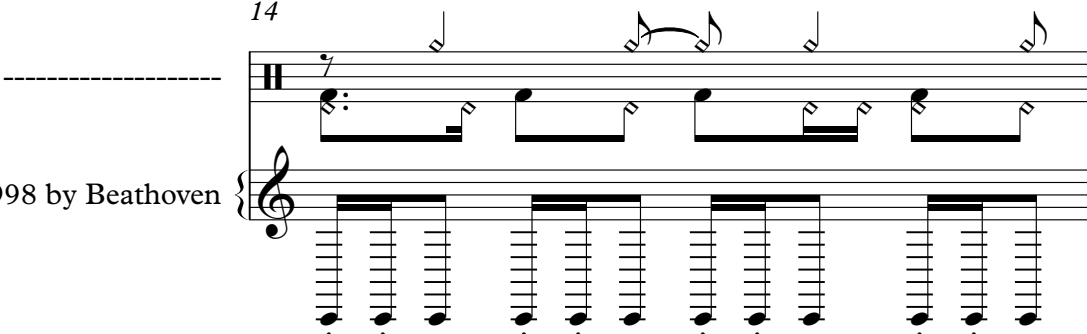

15

(c) 1998 by Beethoven

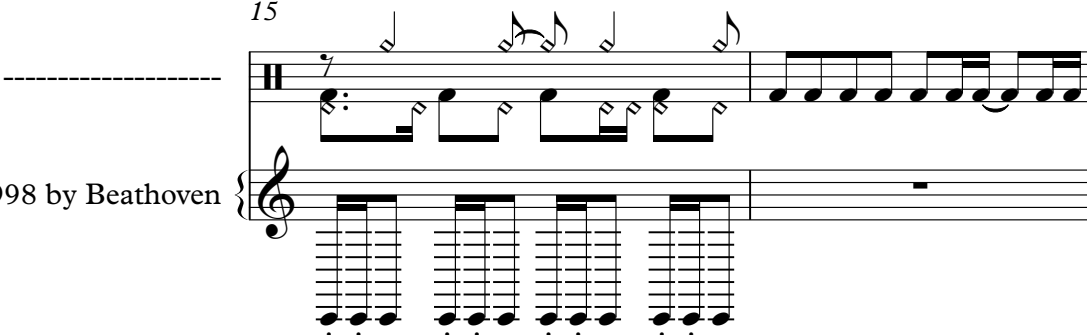

17

(c) 1998 by Beethoven

Beethoven@detmold.netsurf.de

This block contains the musical score for measure 17. It consists of three staves: a guitar staff at the top with a capo on the second fret, a treble clef staff in the middle, and a bass clef staff at the bottom. The guitar staff shows a sequence of notes: G4 (open), A4 (1st fret), B4 (2nd fret), A4 (1st fret), G4 (open), and F#4 (2nd fret). The treble staff contains a melody of quarter notes: G4, A4, B4, A4, G4, and F#4. The bass staff features a bass line of quarter notes: G2, A2, B2, A2, G2, and F#2. A slur covers the entire bass line. Copyright information and a contact email are provided to the left of the staves.

18

(c) 1998 by Beethoven

Beethoven@detmold.netsurf.de

This block contains the musical score for measure 18. It consists of three staves: a guitar staff at the top with a capo on the second fret, a treble clef staff in the middle, and a bass clef staff at the bottom. The guitar staff shows a sequence of notes: G4 (open), A4 (1st fret), B4 (2nd fret), A4 (1st fret), G4 (open), and F#4 (2nd fret). The treble staff contains a melody of quarter notes: G4, A4, B4, A4, G4, and F#4. The bass staff features a bass line of quarter notes: G2, A2, B2, A2, G2, and F#2. A slur covers the entire bass line. Copyright information and a contact email are provided to the left of the staves.

19

(c) 1998 by Beethoven

Beethoven@detmold.netsurf.de

This block contains the musical score for measure 19. It consists of three staves: a guitar staff at the top with a capo on the second fret, a treble clef staff in the middle, and a bass clef staff at the bottom. The guitar staff shows a sequence of notes: G4 (open), A4 (1st fret), B4 (2nd fret), A4 (1st fret), G4 (open), and F#4 (2nd fret). The treble staff contains a melody of quarter notes: G4, A4, B4, A4, G4, and F#4. The bass staff features a bass line of quarter notes: G2, A2, B2, A2, G2, and F#2. A slur covers the entire bass line. Copyright information and a contact email are provided to the left of the staves.

20

(c) 1998 by Beethoven

Beethoven@detmold.netsurf.de

21

(c) 1998 by Beethoven

Beethoven@detmold.netsurf.de

22

(c) 1998 by Beethoven

Beethoven@detmold.netsurf.de

23

(c) 1998 by Beethoven

Beethoven@detmold.netsurf.de

This block contains the musical notation for measure 23. It includes a guitar tablature staff at the top with a dashed line above it, and a standard notation staff below it. The tablature shows a sequence of notes on the strings, with some notes beamed together. The standard notation shows a melody with eighth and sixteenth notes, including a slur over two notes. The bass line is shown in a separate staff at the bottom, with a long horizontal line indicating a sustained note or chord.

24

(c) 1998 by Beethoven

Beethoven@detmold.netsurf.de

This block contains the musical notation for measure 24. It includes a guitar tablature staff at the top with a dashed line above it, and a standard notation staff below it. The tablature shows a sequence of notes, with two '6' fret markers. The standard notation shows a melody with eighth and sixteenth notes, including a slur over two notes. The bass line is shown in a separate staff at the bottom, with a long horizontal line indicating a sustained note or chord.

25

(c) 1998 by Beethoven

Beethoven@detmold.netsurf.de

This block contains the musical notation for measure 25. It includes a guitar tablature staff at the top with a dashed line above it, and a standard notation staff below it. The tablature shows a sequence of notes, with a '*' symbol at the beginning. The standard notation shows a melody with eighth and sixteenth notes, including a slur over two notes. The bass line is shown in a separate staff at the bottom, with a long horizontal line indicating a sustained note or chord.

26

(c) 1998 by Beethoven

Beethoven@detmold.netsurf.de

27

(c) 1998 by Beethoven

Beethoven@detmold.netsurf.de

28

(c) 1998 by Beethoven

Beethoven@detmold.netsurf.de

29

(c) 1998 by Beethoven

Beethoven@detmold.netsurf.de

30

(c) 1998 by Beethoven

Beethoven@detmold.netsurf.de

31

(c) 1998 by Beethoven

Beethoven@detmold.netsurf.de

32

(c) 1998 by Beethoven

Beethoven@detmold.netsurf.de

33

(c) 1998 by Beethoven

Beethoven@detmold.netsurf.de

+49-5264-8723

34

(c) 1998 by Beethoven

Beethoven@detmold.netsurf.de

+49-5264-8723

35

(c) 1998 by Beethoven

Beethoven@detmold.netsurf.de

+49-5264-8723

36

(c) 1998 by Beethoven

Beethoven@detmold.netsurf.de

+49-5264-8723

37

(c) 1998 by Beethoven

Beethoven@detmold.netsurf.de

+49-5264-8723

38

(c) 1998 by Beethoven

Beethoven@detmold.netsurf.de

+49-5264-8723

39

(c) 1998 by Beethoven

Beethoven@detmold.netsurf.de

+49-5264-8723

40

(c) 1998 by Beethoven
Beethoven@detmold.netsurf.de
+49-5264-8723

41

(c) 1998 by Beethoven
Beethoven@detmold.netsurf.de
+49-5264-8723

42

(c) 1998 by Beethoven

Beethoven@detmold.netsurf.de

+49-5264-8723

43

(c) 1998 by Beethoven

Beethoven@detmold.netsurf.de

+49-5264-8723

44

(c) 1998 by Beethoven

Beethoven@detmold.netsurf.de

+49-5264-8723

45

(c) 1998 by Beethoven

Beethoven@detmold.netsurf.de

+49-5264-8723

46

(c) 1998 by Beethoven

Beethoven@detmold.netsurf.de

+49-5264-8723

47

(c) 1998 by Beethoven

Beethoven@detmold.netsurf.de

+49-5264-8723

48

(c) 1998 by Beethoven

Beethoven@detmold.netsurf.de

+49-5264-8723

49

(c) 1998 by Beethoven

Beethoven@detmold.netsurf.de

+49-5264-8723

50

(c) 1998 by Beethoven

Beethoven@detmold.netsurf.de

+49-5264-8723

51

(c) 1998 by Beethoven

Beethoven@detmold.netsurf.de

+49-5264-8723

52

(c) 1998 by Beethoven

Beethoven@detmold.netsurf.de

+49-5264-8723

53

(c) 1998 by Beethoven

Beethoven@detmold.netsurf.de

+49-5264-8723

54

(c) 1998 by Beethoven

Beethoven@detmold.netsurf.de

+49-5264-8723

55

(c) 1998 by Beethoven

Beethoven@detmold.netsurf.de

+49-5264-8723

56

(c) 1998 by Beethoven

Beethoven@detmold.netsurf.de

+49-5264-8723

57

59

61

62

63

64

65

+49-5264-8723

66

+49-5264-8723

67

68

69

Beethoven@detmold.netsurf.de

+49-5264-8723

70

Beethoven@detmold.netsurf.de

+49-5264-8723

71

Beethoven@detmold.netsurf.de

+49-5264-8723

72

Beethoven@detmold.netsurf.de

+49-5264-8723

73

Beethoven@detmold.netsurf.de

+49-5264-8723

74

Beethoven@detmold.netsurf.de

+49-5264-8723

75

Beethoven@detmold.netsurf.de

+49-5264-8723

76

Beethoven@detmold.netsurf.de

+49-5264-8723

77

Beethoven@detmold.netsurf.de

This block contains the musical notation for measure 77. It consists of four staves: a guitar staff (treble clef) with a melodic line and a slur over the first two notes; a piano staff (soprano clef) with a rhythmic accompaniment of eighth notes marked with 'x' for fretted notes; a bass staff (bass clef) with a rhythmic accompaniment of eighth notes; and a double bass staff (bass clef) with a single note and a slur.

78

Beethoven@detmold.netsurf.de

This block contains the musical notation for measure 78. It consists of four staves: a guitar staff (treble clef) with a melodic line and a slur over the last two notes; a piano staff (soprano clef) with a rhythmic accompaniment of eighth notes marked with 'x' for fretted notes; a bass staff (bass clef) with a rhythmic accompaniment of eighth notes; and a double bass staff (bass clef) with a single note and a slur.

79

Beethoven@detmold.netsurf.de

This block contains the musical notation for measure 79. It consists of four staves: a guitar staff (treble clef) with a melodic line and a slur over the last two notes; a piano staff (soprano clef) with a rhythmic accompaniment of eighth notes marked with 'x' for fretted notes; a bass staff (bass clef) with a rhythmic accompaniment of eighth notes; and a double bass staff (bass clef) with a single note and a slur.

80

Beethoven@detmold.netsurf.de

81

Beethoven@detmold.netsurf.de

82

Beethoven@detmold.netsurf.de

83

Beethoven@detmold.netsurf.de

84

Beethoven@detmold.netsurf.de

85

Beethoven@detmold.netsurf.de

86

Beethoven@detmold.netsurf.de

87

Beethoven@detmold.netsurf.de

88

Beethoven@detmold.netsurf.de

89

Beethoven@detmold.netsurf.de

+49-5264-8723

90

Beethoven@detmold.netsurf.de

+49-5264-8723

91

Beethoven@detmold.netsurf.de

+49-5264-8723

92

93

94

(c) 1998 by Beethoven

Beethoven@detmold.netsurf.de

+49-5264-8723

95

(c) 1998 by Beethoven

Beethoven@detmold.netsurf.de

+49-5264-8723

96

(c) 1998 by Beethoven

Beethoven@detmold.netsurf.de

+49-5264-8723

97

(c) 1998 by Beethoven

Beethoven@detmold.netsurf.de

+49-5264-8723

98

(c) 1998 by Beethoven

Beethoven@detmold.netsurf.de

+49-5264-8723

99

(c) 1998 by Beethoven

Beethoven@detmold.netsurf.de

+49-5264-8723

100

(c) 1998 by Beethoven

Beethoven@detmold.netsurf.de

+49-5264-8723

101

(c) 1998 by Beethoven

Beethoven@detmold.netsurf.de

+49-5264-8723

102

(c) 1998 by Beethoven

Beethoven@detmold.netsurf.de

+49-5264-8723

103

(c) 1998 by Beethoven

Beethoven@detmold.netsurf.de

+49-5264-8723

104

(c) 1998 by Beethoven

Beethoven@detmold.netsurf.de

+49-5264-8723

105

(c) 1998 by Beethoven

Beethoven@detmold.netsurf.de

+49-5264-8723

106

(c) 1998 by Beethoven

Beethoven@detmold.netsurf.de

+49-5264-8723

107

(c) 1998 by Beethoven

Beethoven@detmold.netsurf.de

+49-5264-8723

108

(c) 1998 by Beethoven

Beethoven@detmold.netsurf.de

+49-5264-8723

109

(c) 1998 by Beethoven

Beethoven@detmold.netsurf.de

+49-5264-8723

110

(c) 1998 by Beethoven

Beethoven@detmold.netsurf.de

+49-5264-8723

111

(c) 1998 by Beethoven

Beethoven@detmold.netsurf.de

+49-5264-8723

112

(c) 1998 by Beethoven

Beethoven@detmold.netsurf.de

+49-5264-8723

113

(c) 1998 by Beethoven

Beethoven@detmold.netsurf.de

+49-5264-8723

114

(c) 1998 by Beethoven

Beethoven@detmold.netsurf.de

+49-5264-8723

115

(c) 1998 by Beethoven

Beethoven@detmold.netsurf.de

+49-5264-8723

116

(c) 1998 by Beethoven

Beethoven@detmold.netsurf.de

+49-5264-8723

117

(c) 1998 by Beethoven

Beethoven@detmold.netsurf.de

+49-5264-8723

118

(c) 1998 by Beethoven

Beethoven@detmold.netsurf.de

+49-5264-8723

119

(c) 1998 by Beethoven

Beethoven@detmold.netsurf.de

+49-5264-8723

120

(c) 1998 by Beethoven

Beethoven@detmold.netsurf.de

+49-5264-8723

121

(c) 1998 by Beethoven

Beethoven@detmold.netsurf.de

+49-5264-8723

122

123

124

(c) 1998 by Beethoven

Beethoven@detmold.netsurf.de

+49-5264-8723

125

(c) 1998 by Beethoven

Beethoven@detmold.netsurf.de

+49-5264-8723

126

(c) 1998 by Beethoven

Beethoven@detmold.netsurf.de

+49-5264-8723

127

(c) 1998 by Beethoven

Beethoven@detmold.netsurf.de

+49-5264-8723

128

(c) 1998 by Beethoven

Beethoven@detmold.netsurf.de

+49-5264-8723

129

(c) 1998 by Beethoven

Beethoven@detmold.netsurf.de

+49-5264-8723

130

131

132

133

134

(c) 1998 by Beethoven

Beethoven@detmold.netsurf.de

+49-5264-8723

135

(c) 1998 by Beethoven

Beethoven@detmold.netsurf.de

+49-5264-8723

136

(c) 1998 by Beethoven
Beethoven@detmold.netsurf.de
+49-5264-8723

This block contains the musical notation for measure 136. It consists of five staves: a grand staff (treble and bass clefs), a piano staff (treble clef), a guitar staff (treble clef), and a bass staff (bass clef). The piano part features a dense, rhythmic texture with many beamed notes. The guitar part has a melodic line with some slurs. The bass part has a rhythmic pattern with many slurs. The grand staff shows the overall harmonic structure.

137

(c) 1998 by Beethoven
Beethoven@detmold.netsurf.de
+49-5264-8723

This block contains the musical notation for measure 137. It consists of five staves: a grand staff (treble and bass clefs), a piano staff (treble clef), a guitar staff (treble clef), and a bass staff (bass clef). The piano part features a melodic line with a long slur. The guitar part has a melodic line with some slurs. The bass part has a rhythmic pattern with many slurs. The grand staff shows the overall harmonic structure.

138

(c) 1998 by Beethoven

Beethoven@detmold.netsurf.de

+49-5264-8723

139

(c) 1998 by Beethoven

Beethoven@detmold.netsurf.de

+49-5264-8723

140

(c) 1998 by Beethoven

Beethoven@detmold.netsurf.de

+49-5264-8723

141

(c) 1998 by Beethoven

Beethoven@detmold.netsurf.de

+49-5264-8723

142

(c) 1998 by Beethoven

Beethoven@detmold.netsurf.de

+49-5264-8723

143

(c) 1998 by Beethoven

Beethoven@detmold.netsurf.de

+49-5264-8723

144

(c) 1998 by Beethoven

Beethoven@detmold.netsurf.de

+49-5264-8723

145

(c) 1998 by Beethoven

Beethoven@detmold.netsurf.de

+49-5264-8723

146

(c) 1998 by Beethoven

Beethoven@detmold.netsurf.de

+49-5264-8723

147

(c) 1998 by Beethoven

Beethoven@detmold.netsurf.de

+49-5264-8723

148

(c) 1998 by Beethoven

Beethoven@detmold.netsurf.de

+49-5264-8723

149

(c) 1998 by Beethoven

Beethoven@detmold.netsurf.de

+49-5264-8723

150

(c) 1998 by Beethoven

Beethoven@detmold.netsurf.de

+49-5264-8723

151

(c) 1998 by Beethoven

Beethoven@detmold.netsurf.de

+49-5264-8723

152

(c) 1998 by Beethoven

Beethoven@detmold.netsurf.de

+49-5264-8723

153

(c) 1998 by Beethoven

Beethoven@detmold.netsurf.de

+49-5264-8723

154

(c) 1998 by Beethoven

Beethoven@detmold.netsurf.de

+49-5264-8723

155

(c) 1998 by Beethoven

Beethoven@detmold.netsurf.de

+49-5264-8723

156

(c) 1998 by Beethoven

Beethoven@detmold.netsurf.de

+49-5264-8723

Beethoven - Essential

$\text{♩} = 160,000000$

32

38

43

49

54

20

78

82

7

92

97

102

107

112

119

133

140

145

150

154

Beethoven - Essential

♩ = 160,000000

6

10

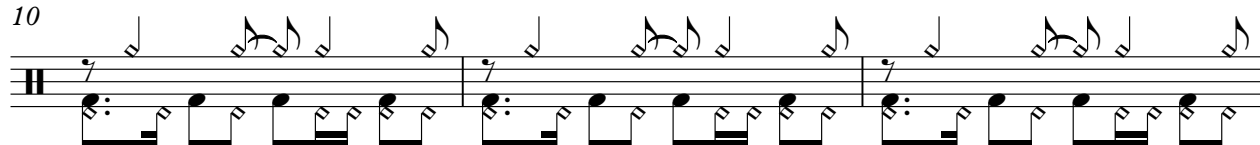

13

16

19

22

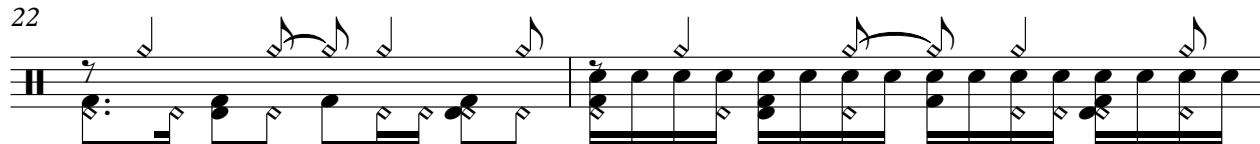

24

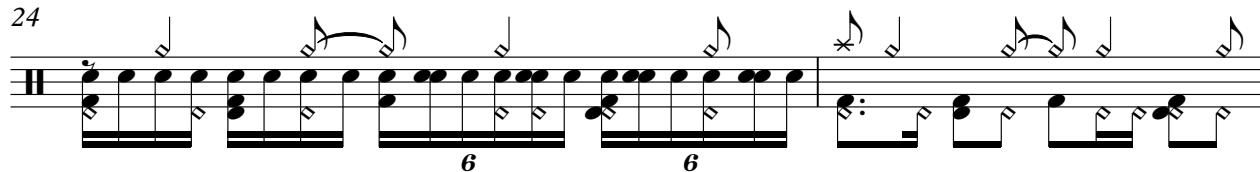

26

29

V.S.

32

34

37

40

43

46

49

52

55

58

62

65

68

71

74

77

80

83

86

89

V.S.

92

95

98

101

104

107

110

113

116

119

122

125

128

131

134

137

140

143

146

149

V.S.

6

152

155

Beethoven - Essential

♩ = 160,000000

24

26

28

30

32

34

36

38

40

42

V.S.

44

46

48

50

52

54

56

59

62

65

68

71

74

77

80

83

86

89

92

94

V.S.

96

98

100

102

104

106

108

110

112

114

116

118

120

122

124

126

128

130

132

134

V.S.

136

138

140

142

144

146

148

150

152

154

♩ = 160,000000

91

93

64

♩ = 160,000000

V.S.

V.S.

$\text{♩} = 160,000000$

16

20

25

30

37

46

53

12

69

78

87

96

105

114

123

132

141

150

♩ = 160,000000

32

36

41

46

51

56

8 **2**

69

74

12

134

139

144

149

154
