

# Beatles - A Hard Day's Night

♩ = 136,000153

Rhythm&SE

GUITAR

BASS

fill.....

SOLO

ORGAN

MELODY

♩ = 136,000153

4

Rhythm&SE

GUITAR

BASS

SOLO

MELODY

Rhythm&SE

GUITAR

BASS

fill.....

SOLO

MELODY

Rhythm&SE

GUITAR

BASS

fill.....

SOLO

MELODY

13

Rhythm&SE

GUITAR

BASS

SOLO

MELODY

16

Rhythm&SE

GUITAR

BASS

SOLO

MELODY

19

Rhythm&SE

GUITAR

BASS

fill.....

SOLO

MELODY

22

Rhythm&SE

GUITAR

BASS

fill.....

SOLO

MELODY

25

Rhythm&SE

GUITAR

BASS

SOLO

MELODY

27

Rhythm&SE

GUITAR

BASS

SOLO

MELODY

29

Rhythm&SE

GUITAR

BASS

SOLO

MELODY

31

Rhythm&SE

GUITAR

BASS

SOLO

MELODY

33

Rhythm&SE

GUITAR

BASS

SOLO

MELODY

35

Rhythm&SE

GUITAR

BASS

SOLO

MELODY

37

Rhythm&SE

GUITAR

BASS

SOLO

MELODY

39

Rhythm&SE

GUITAR

BASS

SOLO

MELODY

41

Rhythm&SE

GUITAR

BASS

fill.....

SOLO

MELODY

43

Rhythm&SE

GUITAR

BASS

fill.....

SOLO

MELODY

45

Rhythm&SE

GUITAR

BASS

SOLO

ORGAN

MELODY

47

Rhythm&SE

GUITAR

BASS

SOLO

ORGAN

49

Rhythm&SE

GUITAR

BASS

SOLO

ORGAN

51

Rhythm&SE

GUITAR

BASS

SOLO

ORGAN

53

Rhythm&SE

GUITAR

BASS

fill.....

SOLO

ORGAN

MELODY

55

Rhythm&SE

GUITAR

BASS

fill.....

SOLO

MELODY

57

Rhythm&SE

GUITAR

BASS

SOLO

MELODY

59

Rhythm&SE

GUITAR

BASS

SOLO

MELODY

61

Rhythm&SE

GUITAR

BASS

SOLO

MELODY

63

Rhythm&SE

GUITAR

BASS

SOLO

MELODY

65

Rhythm&SE

GUITAR

BASS

SOLO

MELODY

67

Rhythm&SE

GUITAR

BASS

SOLO

MELODY

69

Rhythm&SE

GUITAR

BASS

SOLO

MELODY

71

Rhythm&SE

GUITAR

BASS

SOLO

MELODY

73

Rhythm&SE

GUITAR

BASS

fill.....

SOLO

MELODY

75

Rhythm&SE

GUITAR

BASS

fill.....

SOLO

MELODY

77

Rhythm&SE

GUITAR

BASS

SOLO

MELODY

79

Rhythm&SE

GUITAR

BASS

SOLO

MELODY

81

Rhythm&SE

GUITAR

BASS

SOLO

MELODY

♩ = 136,000153

V.S.

22

24

26

28

30

32

34

36

38

40

42

44

46

48

50

52

54

56

58

59

V.S.

60

62

64

66

68

70

72

74

76

78

80

4

GUITAR

Beatles - A Hard Day`s Night

$\text{♩} = 136,000153$

6

11

15

19

23

28

33

37

42

V.S.

46

50

54

59

64

68

73

77

81

83

BASS

Beatles - A Hard Day`s Night

♩ = 136,000153

5

8

12

15

18

21

25

28

31

V.S.

34

37

40

44

47

50

53

57

61

64

67

70

73

77

80

# Beatles - A Hard Day's Night

fill.....

♩ = 136,000153

**8**

**12**

**9**

**24**

**17**

**44**

**9**

**56**

**17**

**75**

**10**

SOLO

Beatles - A Hard Day`s Night

♩ = 136,000153

6

11

15

19

23

28

34

38

V.S.

SOLO

79

82

ORGAN

Beatles - A Hard Day`s Night

♩ = 136,000153

**45**

49

52

**32**

Beatles - A Hard Day`s Night

MELODY

♩ = 136,000153

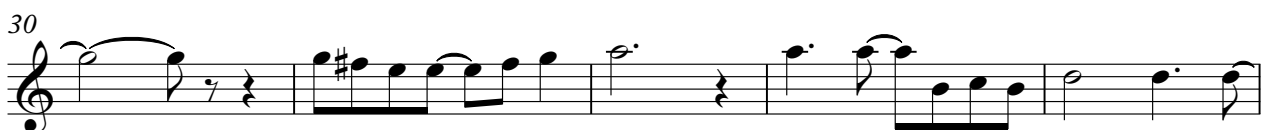

53

57

62

67

72

76

79

