

Metallica - Carpe diem baby

0.0"
1.1,00
Johan

♩ = 75,999969

Berglund

Electric Guitar

Perc. 3

Perc. 6

By

Johan

Berglund

E. Gtr.

Perc. 6

Perc. *

By

Johan

E. Bass

9

Alto Sax.

Perc.

Perc.

By

Johan

E. Bass

13

Alto Sax.

Perc.

Perc.

By

Johan

E. Bass

16

Alto Sax.
Alto Sax.
Perc.
Perc.
J. Gtr.
By
Johan
E. Bass
Tape Smp. Str.

19

Alto Sax.
Perc.
Perc.
J. Gtr.
By
Johan
E. Bass
Tape Smp. Str.

22

Alto Sax.

Perc.

Perc.

J. Gtr.

By

Johan

E. Bass

Vla.

25

Alto Sax.

Perc.

Perc.

J. Gtr.

By

Johan

E. Bass

Vla.

28

Alto Sax.

Perc.

Perc.

J. Gtr.

By

Johan

E. Bass

Vla.

31

Alto Sax.

Perc.

Perc.

By

Johan

E. Bass

34

Alto Sax.
Perc.
Perc.
By
Johan
Berglund
E. Gtr.
E. Bass

38

Alto Sax.
Perc.
Perc.
By
Johan
Berglund
E. Gtr.
E. Bass

41

Alto Sax.

Alto Sax.

Perc.

Perc.

J. Gtr.

By

Johan

Berglund

E. Gtr.

E. Bass

Tape Smp. Str.

44

Alto Sax.

Perc.

Perc.

J. Gtr.

By

Johan

E. Bass

Tape Smp. Str

47

Alto Sax.

Alto Sax.

Perc.

Perc.

J. Gtr.

By

Johan

E. Bass

Vla.

50

Alto Sax.
Alto Sax.
Perc.
Perc.
J. Gtr.
By
Johan
E. Bass
Vla.

53

Alto Sax.
Perc.
Perc.
J. Gtr.
By
Johan
E. Bass
Vla.

56

Alto Sax.

Perc.

Perc.

By

Johan

E. Bass

59

Perc.

Perc.

By

Johan

E. Bass

62

65

68

Perc. Perc. By Johan Berglund E. Gtr. E. Bass

71

Perc. Perc. By Johan Berglund E. Gtr. E. Bass

73

76

79

Perc.
Perc.
By
Johan
E. Bass

82

Alto Sax.
Alto Sax.
Perc.
Perc.
By
Johan
E. Bass

86

Alto Sax.

Alto Sax.

Perc.

Perc.

By

Johan

E. Bass

89

Alto Sax.

Alto Sax.

Perc.

Perc.

J. Gtr.

By

Johan

E. Bass

Tape Smp. Str

92

95

98

Alto Sax.

Alto Sax.

Perc.

Perc.

J. Gtr.

By

Johan

E. Bass

Vla.

100

Alto Sax.
Alto Sax.
Perc.
Perc.
J. Gtr.
By
Johan
E. Bass
Vla.

102

Alto Sax.
Alto Sax.
Perc.
Perc.
By
Johan
E. Bass

105

Alto Sax.

Perc.

Perc.

By

Johan

Berglund

E. Bass

108

Perc.

Perc.

By

Johan

Berglund

E. Bass

Tape Smp. Str

110

Alto Saxophone

Metallica - Carpe diem baby

♩ = 75,999969

10

15

19

24

28

32

40

43

46

Copyright © 1998 by nataSmusic

49

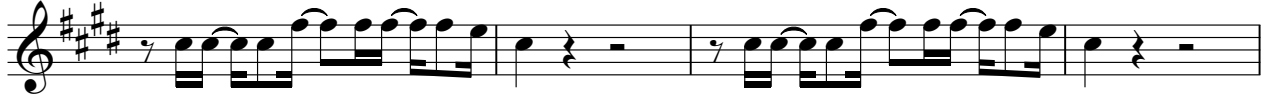

53

57

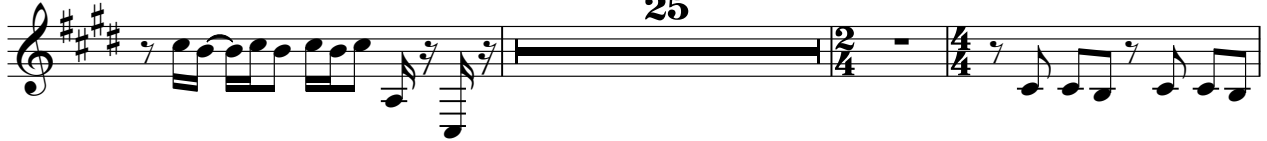

85

89

93

97

101

105

Metallica - Carpe diem baby

Alto Saxophone

$\text{♩} = 75,999969$

10 4

17 17

37 4

44 5

52 30 3

88

93

97

102 7

Copyright © 1998 by nataSmusic

Metallica - Carpe diem baby

Percussion

♩ = 75,999969

3

6

6

8

13

18

3

22

6

25

28

32

38

43

3

Copyright © 1998 by nataSmusic

V.S.

47

50

53

56

61

66

71

75

79

85

89

93

96

99

102

106

110

Metallica - Carpe diem baby

Percussion

♩ = 75,999969

3

7

11

15

19

23

27

31

35

39

Percussion

43

47

51

55

59

63

67

71

75

79

Percussion

83

88

92

96

100

104

108

♩ = 75,999969

10 6

20 3

26 7

37 6

46 3

53 29 6

90 3

96

99 11

Metallica - Carpe diem baby

By

♩ = 75,999969

3

6

9

13

17

20

23

26

29

32

Copyright © 1998 by nataSmusic

V.S.

68

71

74

79

82

86

90

93

96

99

V.S.

102

105

108

♩ = 75,999969

3

8

12

15

19

23

26

31

34

38

Copyright © 1998 by nata music

V.S.

41

45

48

51

56

60

63

66

69

72

Metallica - Carpe diem baby

Berglund

♩ = 75,999969

7

11

24

40

20

63

66

70

73

77

4

84

23

109

Copyright © 1998 by nataSmusic

Electric Guitar

Metallica - Carpe diem baby

♩ = 75,999969

4

7

24

24

38

43

23

69

75

6

6

78

4

28

Copyright © 1998 by nataSmusic

Metallica - Carpe diem baby

Electric Bass

♩ = 75,999969

5

8

12

16

20

24

28

32

35

39

Copyright © 1998 by nataSmusic

V.S.

78

81

85

89

93

97

101

105

108

Metallica - Carpe diem baby
Tape Sampler Keyboard [Strings]

♩ = 75,999969

10 6

19 14

37 6

45 36

84 6

92 15

109

Viola

Metallica - Carpe diem baby

♩ = 75,999969

10 11

26 7 11

48

54 29 11

97 11

Copyright © 1998 by nataSmusic