

Beatles - Back in the U.S.S.R.

♩ = 140,000137

bassdrum

snare

hihat

more jets!

tom

rthm gtr

bass

♩ = 140,000137

jets!

7

bassdrum

snare

crash

hihat

more jets!

rthm gtr

bass

organ

piano

piano

12

bassdrum

snare

crash

hihat

rthm gtr

bass

organ

piano

piano

16

bassdrum

snare

hihat

more jets!

rthm gtr

bass

organ

piano

piano

20

bassdrum

snare

crash

hihat

more jets!

rthm gtr

bass

organ

piano

piano

25

bassdrum

snare

hihat

rthm gtr

bass

organ

piano

piano

jets!

29

bassdrum

snare

crash

hihat

rthm gr

bass

organ

piano

piano

jets!

6

6

32

bassdrum

snare

crash

hihat

rthm gr

bass

organ

bk vocals (choir)

piano

piano

jets!

6

bassdrum

snare

crash

hihat

tom

rthm gtr

bass

organ

bk vocals (choir)

piano

piano

bassdrum

snare

crash

hihat

more jets!

rthm gtr

bass

organ

bk vocals (choir)

piano

piano

bassdrum

snare

hihat

more jets!

rthm gtr

bass

piano

piano

51

bassdrum

snare

crash

hihat

rthm gtr

bass

organ

piano

piano

jets!

55

bassdrum

snare

crash

hihat

rthm gtr

bass

organ

piano

piano

jets!

bassdrum

snare

crash

ride

hihat

rthm gtr

bass

organ

bk vocals (choir)

piano

piano

jets!

bassdrum

snare

ride

rthm gtr

bass

organ

bk vocals (choir)

piano

piano

67

bassdrum

snare

crash

ride

hihat

more jets!

rthm gtr

bass

organ

bk vocals (choir)

piano

piano

72

bassdrum

snare

hihat

more jets!

rthm gtr

bass

organ

piano

piano

bassdrum

snare

crash

hihat

more jets!

rthm gtr

bass

organ

piano

piano

bassdrum

snare

ride

hihat

rthm gtr

bass

organ

piano

piano

jets!

85

bassdrum  
snare  
ride  
rthm gtr  
bass  
piano  
piano  
jets!

6 6 6

88

bassdrum  
snare  
ride  
more jets!  
rthm gtr  
bass  
piano  
piano  
jets!

6 6 6

bassdrum

ride

more jets!

rthm gtr

bass

piano

piano

jets!

# Beatles - Back in the U.S.S.R.

bassdrum

♩ = 140,000137

2

6

11

17

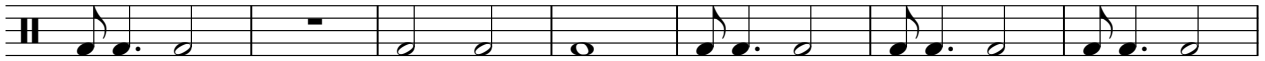

24

30

37

43

50

55

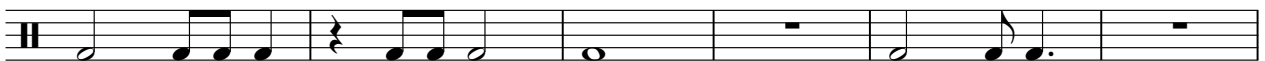

2

bassdrum

61

68

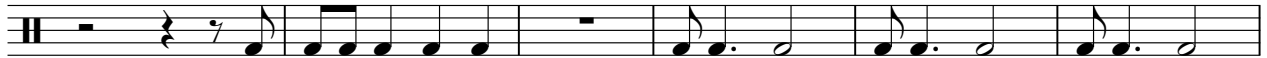

74

80

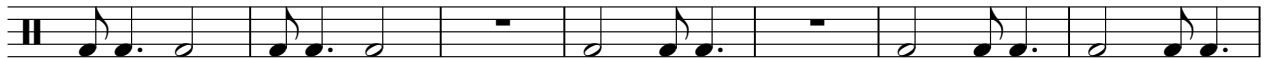

87

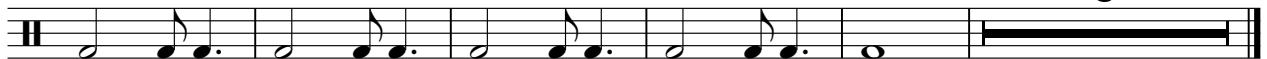

# Beatles - Back in the U.S.S.R.

snare

♩ = 140,000137

2

8

14

19

25

30

37

43

48

54

V.S.

2

snare

60

65

70

75

80

86

# Beatles - Back in the U.S.S.R.

crash

♩ = 140,000137

6 7 5

22

7 2 3

38

10

53

2 3 11

71

7 20

# Beatles - Back in the U.S.S.R.

ride

♩ = 140,000137

29 2 29

62

66 14

84

88

90 8

# Beatles - Back in the U.S.S.R.

hihat

♩ = 140,000137

Beatles - Back in the U.S.S.R.

more jets!

♩ = 140,000137

9

8

24

6 2 11

47

21

74

11

91

35

39

43

47

52

56

58

62

66

70

74

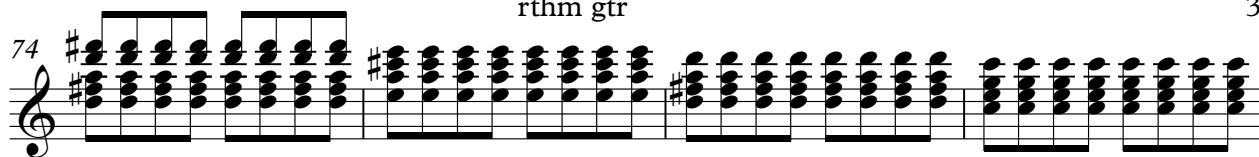

78

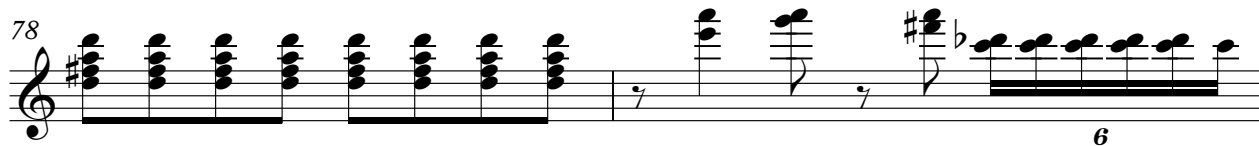

6

80

6

6

82

85

6

6

87

6

6

89

6

90

6

8

# Beatles - Back in the U.S.S.R.

bass

♩ = 140,000137

2

6

10

14

18

22

26

30

2

2

bass

35

39

43

47

51

55

59

63

67

71

75

79

83

87

90

Beatles - Back in the U.S.S.R.

organ

♩ = 140,000137

6

11

16

21

25

30

34

39

43

8

bk vocals (choir)

# Beatles - Back in the U.S.S.R.

♩ = 140,000137

29 2

34

40

46 14

65

68 30

Beatles - Back in the U.S.S.R.

piano

♩ = 140,000137

6

10

14

18

22

26

30

Beatles - Back in the U.S.S.R.

piano

♩ = 140,000137

6

11

17

25

31

37

43

49

55

61

V.S.

2

piano

67

73

79

85

89

jets!

# Beatles - Back in the U.S.S.R.

♩ = 140,000137

4/4

20

28

3/4 4/4

19

53

60

21

21

87

93
