

Amy Macdonald - Let's start a band

$\text{♩} = 94,000130$

voca

trump

drums

R guit

2nd ac guit

L guit

elec guit

wah guit

chords

bass

nappe

$\text{♩} = 94,000130$

cello

mid:(c) aricose-2009

5

voca

trump

drums

R guit

2nd ac guit

L guit

elec guit

chords

bass

nappe

3

3

3

6

voca

trump

drums

R guit

2nd ac guit

L guit

elec guit

chords

bass

nappe

Detailed description of the musical score: The score is for a 11-piece band. The top staff is for the vocalist, starting at measure 6 with a whole rest. The trumpet staff has a melodic line starting in measure 6. The drums staff shows a simple rhythmic pattern. The right guitar (R guit) and second acoustic guitar (2nd ac guit) play a similar chordal accompaniment. The left guitar (L guit) features a triplet in measure 6. The electric guitar (elec guit) has a melodic line with slurs. The chords staff shows a sustained chord in measure 6. The bass staff has a melodic line with slurs. The nappe staff has a sustained chord in measure 6.

7

voca

trump

drums

R guit

2nd ac guit

L guit

elec guit

chords

bass

nappe

8

voca

trump

drums

R guit

2nd ac guit

L guit

elec guit

chords

bass

nappe

9

voca

trump

drums

R guit

2nd ac guit

L guit

elec guit

wah guit

chords

bass

nappe

10

voca

trump

drums

R guit

2nd ac guit

L guit

elec guit

chords

bass

nappe

- **voca**: A vocal line starting at measure 10 with a whole rest, followed by a quarter rest and a quarter note.
- **trump**: A trumpet line featuring a triplet of eighth notes in the first measure, a half note, and a triplet of eighth notes in the second measure.
- **drums**: A drum line with a quarter note, a half note, and a quarter note.
- **R guit**: A right guitar line with a series of chords and eighth notes.
- **2nd ac guit**: A second acoustic guitar line with a series of chords and eighth notes.
- **L guit**: A left guitar line with a triplet of eighth notes in the first measure and another triplet in the second measure.
- **elec guit**: An electric guitar line with a series of chords and eighth notes.
- **chords**: A chord line with a whole rest, a quarter rest, and a quarter note.
- **bass**: A bass line with a half note, a quarter note, and a quarter note.
- **nappe**: A piano line with a whole note chord.

11

voca

trump

drums

R guit

2nd ac guit

L guit

elec guit

chords

bass

nappe

- **voca**: Features a melodic line with eighth and sixteenth notes, including rests.
- **trump**: Plays a series of chords, primarily triads and dyads, in the lower register.
- **drums**: Shows a simple drum pattern with a snare on the second and fourth beats and a cymbal on the first and third beats.
- **R guit**: Plays a series of chords, mostly triads and dyads, in the lower register.
- **2nd ac guit**: Plays a series of chords, mostly triads and dyads, in the lower register.
- **L guit**: Plays a series of chords, mostly triads and dyads, in the lower register, with some triplets indicated by a '3' and a bracket.
- **elec guit**: Plays a series of chords, mostly triads and dyads, in the lower register, with some sustained notes.
- **chords**: Shows a series of chords, mostly triads and dyads, in the lower register, with some sustained notes.
- **bass**: Plays a series of chords, mostly triads and dyads, in the lower register, with some sustained notes.
- **nappe**: Shows a series of chords, mostly triads and dyads, in the lower register, with some sustained notes.

12

voca

drums

R guit

2nd ac guit

L guit

elec guit

chords

bass

nappe

- voca**: Treble clef, melodic line with a triplet of eighth notes in the final measure.
- drums**: Drum set notation with a snare hit in the first measure and a bass drum hit in the second.
- R guit**: Treble clef, chordal accompaniment with a triplet of eighth notes in the first measure.
- 2nd ac guit**: Treble clef, chordal accompaniment.
- L guit**: Treble clef, melodic line with a triplet of eighth notes in the first measure.
- elec guit**: Treble clef, melodic line with long notes and ties.
- chords**: Treble clef, showing a single chord in the first measure.
- bass**: Bass clef, melodic line with a triplet of eighth notes in the first measure.
- nappe**: Treble clef, showing a single chord in the first measure.

13

voca

drums

R guit

2nd ac guit

L guit

elec guit

chords

bass

nappe

14

voca

drums

R guit

2nd ac guit

L guit

elec guit

chords

bass

nappe

16

voca

drums

R guit

2nd ac guit

L guit

elec guit

chords

bass

nappe

cello

17

voca

contre chant

drums

R guit

2nd ac guit

L guit

elec guit

chords

bass

nappe

cello

18

voca

drums

R guit

2nd ac guit

L guit

elec guit

chords

bass

nappe

cello

20

voca

contre chant

drums

R guit

2nd ac guit

L guit

elec guit

chords

bass

nappe

cello

- voca**: A vocal line in treble clef with a key signature of one sharp (F#) and a common time signature. It features a melodic line with eighth and quarter notes.
- contre chant**: A counter-vocal line in treble clef, featuring a rhythmic pattern with eighth notes and rests, including two triplet markings.
- drums**: A drum line in a common time signature, showing a simple rhythmic pattern.
- R guit**: Right-hand guitar in treble clef, playing a complex melodic line with many beamed eighth notes and triplets.
- 2nd ac guit**: Second acoustic guitar in treble clef, playing a rhythmic accompaniment with chords and eighth notes.
- L guit**: Left-hand guitar in treble clef, playing a melodic line with triplets and eighth notes.
- elec guit**: Electric guitar in treble clef, playing a melodic line with long, sustained notes and some bends.
- chords**: A chordal line in treble clef, showing sustained chords with long note values.
- bass**: Bass line in bass clef, playing a rhythmic pattern with eighth and quarter notes.
- nappe**: A line in treble clef, likely for a harp or similar instrument, showing sustained chords.
- cello**: A line in bass clef, showing a few notes at the beginning of the page.

21

voca

contre chant

drums

R guit

2nd ac guit

L guit

elec guit

chords

bass

nappe

cello

22

voca

contre chant

drums

R guit

2nd ac guit

L guit

elec guit

chords

bass

nappe

cello

23

voca

contre chant

drums

R guit

2nd ac guit

L guit

elec guit

chords

bass

nappe

cello

24

voca

drums

R guit

2nd ac guit

L guit

elec guit

chords

bass

nappe

cello

25

voca

drums

R guit

2nd ac guit

L guit

elec guit

chords

bass

nappe

cello

27

voca

drums

R guit

2nd ac guit

L guit

elec guit

chords

bass

nappe

cello

28

voca

contre chant

drums

R guit

2nd ac guit

L guit

elec guit

chords

bass

nappe

cello

29

voca

contre chant

drums

R guit

2nd ac guit

L guit

elec guit

chords

bass

nappe

cello

30

voca

contre chant

drums

R guit

2nd ac guit

L guit

elec guit

chords

bass

nappe

cello

31

voca

drums

R guit

2nd ac guit

L guit

elec guit

bass

nappe

cello

32

voca

contre chant

drums

R guit

2nd ac guit

L guit

elec guit

chords

bass

nappe

cello

33

voca

contre chant

drums

R guit

2nd ac guit

L guit

elec guit

chords

bass

nappe

cello

Detailed description of the musical score: The score is for a multi-instrumental piece. It begins at measure 33. The vocal line (voca) features a triplet of eighth notes followed by a quarter note and a half note. The counter-sung line (contre chant) has a similar rhythmic pattern. The drum part (drums) shows a simple rhythmic accompaniment. The right guitar (R guit) and left guitar (L guit) parts are highly detailed, with the L guit part including triplet markings. The acoustic guitar (2nd ac guit) and electric guitar (elec guit) parts provide harmonic support with chords and sustained notes. The chords part shows the chord progression. The bass line (bass) has a steady eighth-note pattern. The nappe and cello parts are currently blank.

34

voca

contre chant

drums

R guit

2nd ac guit

L guit

elec guit

chords

bass

nappe

cello

36

- voca**: Vocal line in treble clef, starting with a rest and a quarter note, followed by a melodic line.
- contre chant**: Counter-vocal line in treble clef, starting with a rest and a quarter note, followed by a melodic line.
- drums**: Drum line in a simplified notation, showing a snare drum and a bass drum.
- R guit**: Right guitar line in treble clef, featuring a complex melodic line with many accidentals.
- 2nd ac guit**: Second acoustic guitar line in treble clef, playing a rhythmic accompaniment with chords.
- L guit**: Left guitar line in treble clef, playing a rhythmic accompaniment with chords and triplets.
- elec guit**: Electric guitar line in treble clef, playing a melodic line with long notes and triplets.
- chords**: Chord line in treble clef, showing the harmonic structure of the music.
- bass**: Bass line in bass clef, playing a melodic line with long notes and triplets.
- nappe**: Harp line in treble clef, playing a sustained chord.
- cello**: Cello line in bass clef, playing a sustained chord.
- keyb**: Keyboard line in treble clef, playing a melodic line with long notes and triplets.

37

voca

contre chant

drums

R guit

2nd ac guit

L guit

elec guit

chords

bass

nappe

cello

keyb

Detailed description of the musical score: The score is for measures 37-40. The key signature is one sharp (F#). The vocal line (voca) features a melodic line with a triplet of eighth notes in measure 38. The counter-voice (contre chant) provides a harmonic accompaniment. The drums play a simple pattern. The right guitar (R guit) plays a rhythmic accompaniment with chords. The second acoustic guitar (2nd ac guit) plays a similar accompaniment. The left guitar (L guit) has a melodic line with triplets in measures 38 and 39. The electric guitar (elec guit) plays sustained chords. The chords staff shows the chord progression. The bass line (bass) has a simple bass line. The nappe (harp) and cello parts are mostly silent. The keyboard (keyb) plays a simple accompaniment.

38

voca

contre chant

drums

R guit

2nd ac guit

L guit

elec guit

chords

bass

nappe

cello

keyb

40

voca

drums

R guit

2nd ac guit

L guit

elec guit

chords

bass

nappe

cello

keyb

- **voca**: A vocal line in treble clef with a key signature of one sharp (F#) and a common time signature.
- **drums**: A drum set part in common time with various rhythmic patterns and accents.
- **R guit**: Right-hand guitar part in treble clef, featuring a complex rhythmic pattern with triplets.
- **2nd ac guit**: Second acoustic guitar part in treble clef, playing a steady accompaniment.
- **L guit**: Left-hand guitar part in treble clef, featuring a complex rhythmic pattern with triplets.
- **elec guit**: Electric guitar part in treble clef, playing sustained chords and melodic lines.
- **chords**: A part for chords in treble clef, showing chord changes.
- **bass**: Bass line in bass clef, providing a steady accompaniment.
- **nappe**: Harp part in treble clef, playing sustained chords.
- **cello**: Cello part in bass clef, playing sustained chords.
- **keyb**: Keyboard part in treble clef, playing sustained chords and melodic lines.

41

voca

drums

R guit

2nd ac guit

L guit

elec guit

chords

bass

nappe

cello

keyb

42

voca

drums

R guit

2nd ac guit

L guit

elec guit

chords

bass

nappe

cello

keyb

- voca**: Vocal line with a melodic phrase and a triplet of eighth notes.
- drums**: Drum set notation with various rhythmic patterns.
- R guit**: Right-hand guitar part with chords and melodic lines.
- 2nd ac guit**: Second acoustic guitar part with chords.
- L guit**: Left-hand guitar part with chords.
- elec guit**: Electric guitar part with sustained chords and melodic lines.
- chords**: Chord chart notation.
- bass**: Bass line with a steady rhythmic pattern.
- nappe**: Harp part with a sustained chord.
- cello**: Cello part with a single note.
- keyb**: Keyboard part with chords and melodic lines.

43

voca

drums

R guit

2nd ac guit

L guit

elec guit

chords

bass

nappe

cello

keyb

44

voca

contre chant

drums

R guit

2nd ac guit

L guit

elec guit

chords

bass

nappe

cello

keyb

Detailed description of the musical score: The score is for page 37, starting at measure 44. It features ten staves. The vocal line (voca) has a treble clef and a key signature of two sharps (F# and C#). It begins with a quarter rest, followed by an eighth note G4, a quarter note A4, a quarter note B4, a quarter note C5, a quarter note B4, a quarter note A4, and a quarter note G4. A triplet of eighth notes (G4, A4, B4) is marked with a '3' below it. The counter-voice (contre chant) line has a treble clef and a key signature of two sharps. It begins with a quarter rest, followed by an eighth note G4, a quarter note A4, a quarter note B4, a quarter note C5, a quarter note B4, a quarter note A4, and a quarter note G4. The drums part has a drum set icon and a 2/4 time signature. It features a pattern of eighth notes and quarter notes with 'x' marks above some notes, indicating cymbal hits. The right guitar (R guit) part has a treble clef and a key signature of two sharps. It features a complex rhythmic pattern with eighth and quarter notes, including a triplet of eighth notes. The second acoustic guitar (2nd ac guit) part has a treble clef and a key signature of two sharps. It features a complex rhythmic pattern with eighth and quarter notes, including a triplet of eighth notes. The left guitar (L guit) part has a treble clef and a key signature of two sharps. It features a complex rhythmic pattern with eighth and quarter notes, including a triplet of eighth notes. The electric guitar (elec guit) part has a treble clef and a key signature of two sharps. It features a complex rhythmic pattern with eighth and quarter notes, including a triplet of eighth notes. The chords part has a treble clef and a key signature of two sharps. It features a complex rhythmic pattern with eighth and quarter notes, including a triplet of eighth notes. The bass part has a bass clef and a key signature of two sharps. It features a complex rhythmic pattern with eighth and quarter notes, including a triplet of eighth notes. The harp (nappe) part has a treble clef and a key signature of two sharps. It features a complex rhythmic pattern with eighth and quarter notes, including a triplet of eighth notes. The cello part has a bass clef and a key signature of two sharps. It features a complex rhythmic pattern with eighth and quarter notes, including a triplet of eighth notes. The keyboard (keyb) part has a treble clef and a key signature of two sharps. It features a complex rhythmic pattern with eighth and quarter notes, including a triplet of eighth notes.

45

- voca**: Vocal line in treble clef with a key signature of one sharp (F#).
- contre chant**: Counter-voice line in treble clef.
- drums**: Drum set notation with various rhythmic patterns.
- R guit**: Right guitar part in treble clef, featuring chordal accompaniment.
- 2nd ac guit**: Second acoustic guitar part in treble clef, playing chordal accompaniment.
- L guit**: Left guitar part in treble clef, including melodic lines and triplets.
- elec guit**: Electric guitar part in treble clef, featuring sustained notes and melodic lines.
- chords**: Chordal accompaniment in treble clef.
- bass**: Bass line in bass clef.
- nappe**: Harp part in treble clef.
- cello**: Cello part in bass clef.
- keyb**: Keyboard part in treble clef.

46

voca

contre chant

drums

R guit

2nd ac guit

L guit

elec guit

wah guit

chords

bass

nappe

cello

keyb

48

voca

contre chant

drums

R guit

2nd ac guit

L guit

elec guit

chords

bass

nappe

cello

keyb

3

3

3

49

- voca**: Vocal line in treble clef with a key signature of one sharp (F#).
- contre chant**: Counter-vocal line in treble clef.
- drums**: Drum set notation with various rhythmic patterns.
- R guit**: Right guitar part in treble clef, featuring chordal accompaniment.
- 2nd ac guit**: Second acoustic guitar part in treble clef, playing chordal accompaniment.
- L guit**: Left guitar part in treble clef, featuring melodic lines with triplets.
- elec guit**: Electric guitar part in treble clef, featuring melodic lines with triplets.
- wah guit**: Wah guitar part, indicated by 'T', 'A', and 'B' markings.
- chords**: Chordal accompaniment in treble clef.
- bass**: Bass line in bass clef.
- nappe**: Harp part in treble clef.
- cello**: Cello part in bass clef.
- keyb**: Keyboard part in treble clef.

50

voca

contre chant

drums

R guit

2nd ac guit

L guit

elec guit

chords

bass

nappe

cello

keyb

- **voca**: Vocal line starting with a whole note chord and followed by a melodic line.
- **contre chant**: Counter-vocal line, mirroring the vocal melody.
- **drums**: Drum part with a consistent pattern of snare and bass drum hits.
- **R guit**: Right-hand guitar part with a rhythmic pattern of eighth notes and chords.
- **2nd ac guit**: Second acoustic guitar part, playing a similar rhythmic pattern to the right-hand guitar.
- **L guit**: Left-hand guitar part, featuring a triplet of eighth notes and other rhythmic figures.
- **elec guit**: Electric guitar part with a melodic line and sustained notes.
- **chords**: Chordal accompaniment, primarily consisting of sustained chords.
- **bass**: Bass line with a steady eighth-note pattern.
- **nappe**: Harp part, playing a sustained chord.
- **cello**: Cello part, playing a sustained chord.
- **keyb**: Keyboard part, playing a sequence of chords and single notes.

51

voca

contre chant

drums

R guit

2nd ac guit

L guit

elec guit

wah guit

chords

bass

nappe

cello

keyb

Detailed description of the musical score: The score is for page 43, starting at measure 51. It features multiple staves for different instruments and voices. The vocal parts (voca and contre chant) are in treble clef. The drums part uses a standard drum notation. The guitar parts (R guit, 2nd ac guit, L guit, elec guit) are in treble clef, with the electric guitar part featuring a wah pedal effect. The wah guitar part is labeled with 'T', 'A', and 'B' positions. The chords part shows chord symbols and some melodic lines. The bass part is in bass clef. The nappe part is in treble clef. The cello part is in bass clef. The keyboard part is in treble clef. The score includes various musical notations such as notes, rests, beams, and articulation marks.

52

voca

contre chant

drums

R guit

2nd ac guit

L guit

elec guit

wah guit

chords

bass

nappe

cello

keyb

53

voca

contre chant

drums

R guit

2nd ac guit

L guit

elec guit

wah guit

T	0
A	4
B	6

chords

bass

nappe

cello

keyb

54

voca

contre chant

drums

R guit

2nd ac guit

L guit

elec guit

wah guit

chords

bass

nappe

cello

keyb

55

voca

drums

R guit

2nd ac guit

L guit

elec guit

chords

bass

nappe

cello

keyb

- **voca**: A vocal line starting with a whole rest, followed by a quarter note G4, a quarter note F#4, and a quarter note E4.
- **drums**: A drum set part with a consistent rhythm of snare and bass drum hits.
- **R guit**: Right-hand guitar part with a rhythmic pattern of eighth notes and chords.
- **2nd ac guit**: Second acoustic guitar part with a similar rhythmic pattern to the right-hand guitar.
- **L guit**: Left-hand guitar part with a melodic line featuring triplets and slurs.
- **elec guit**: Electric guitar part with a melodic line featuring slurs and ties.
- **chords**: Chordal accompaniment with a rhythmic pattern of eighth notes.
- **bass**: Bass line with a melodic pattern of eighth notes.
- **nappe**: Harp part with a sustained chord.
- **cello**: Cello part with a sustained chord.
- **keyb**: Keyboard part with a melodic line of eighth notes.

56

voca

contre chant

drums

R guit

2nd ac guit

L guit

elec guit

wah guit

chords

bass

nappe

cello

keyb

57

voca

contre chant

drums

R guit

2nd ac guit

L guit

elec guit

T	0	0
A	4	4
B	6	6

wah guit

chords

bass

nappe

cello

keyb

58

voca

contre chant

drums

R guit

2nd ac guit

L guit

elec guit

wah guit

chords

bass

nappe

cello

keyb

59

voca

drums

R guit

2nd ac guit

L guit

elec guit

chords

bass

nappe

cello

keyb

Detailed description of the musical score: The score is for a multi-instrumental piece. It begins at measure 59. The vocal line (voca) has a whole rest followed by a quarter rest and then a dotted quarter note with a sharp sign. The drum line (drums) features a complex rhythmic pattern with eighth and sixteenth notes, including accents and a snare drum. The right guitar (R guit) and second acoustic guitar (2nd ac guit) play a series of chords, with the 2nd ac guit using a tremolo effect. The left guitar (L guit) has a melodic line with triplets and a slash indicating a specific technique. The electric guitar (elec guit) plays a sustained chord with a tremolo effect. The chords staff (chords) shows the harmonic structure with a sharp sign. The bass line (bass) has a simple, steady rhythm. The harp (nappe), cello, and keyboard (keyb) parts are mostly static, with the keyboard playing a series of chords.

60

voca

contre chant

drums

R guit

2nd ac guit

L guit

elec guit

wah guit

chords

bass

nappe

cello

keyb

61

voca

contre chant

trump

drums

R guit

2nd ac guit

L guit

elec guit

wah guit

chords

bass

nappe

cello

keyb

62

voca

contre chant

drums

R guit

2nd ac guit

L guit

elec guit

wah guit

chords

bass

nappe

cello

keyb

63

voca

drums

R guit

2nd ac guit

L guit

elec guit

wah guit

chords

bass

nappe

cello

keyb

64

voca

contre chant

drums

R guit

2nd ac guit

L guit

elec guit

wah guit

chords

bass

nappe

cello

keyb

T 2
A 2
B 4

65

66

voca

contre chant

trump

drums

R guit

2nd ac guit

L guit

elec guit

wah guit

chords

bass

nappe

cello

keyb

1
2
4

67

contre chant

trump

drums

R guit

2nd ac guit

L guit

elec guit

wah guit

chords

bass

nappe

cello

keyb

68

contre chant

drums

R guit

2nd ac guit

L guit

elec guit

chords

bass

nappe

keyb

69

contre chant

drums

R guit

2nd ac guit

L guit

elec guit

chords

bass

nappe

keyb

70

voca

contre chant

drums

R guit

2nd ac guit

L guit

elec guit

chords

bass

nappe

cello

keyb

71

voca

trump

drums

R guit

2nd ac guit

L guit

elec guit

chords

bass

nappe

cello

keyb

- **voca**: A vocal line starting with a whole note G4.
- **trump**: A melodic line starting with a quarter note G4, followed by a triplet of eighth notes (A4, B4, C5) and a quarter note B4.
- **drums**: A drum set part with a consistent pattern of snare and bass drum hits.
- **R guit**: Right-hand guitar part with a rhythmic pattern of eighth notes and chords.
- **2nd ac guit**: Second acoustic guitar part with a similar rhythmic pattern to the right-hand guitar.
- **L guit**: Left-hand guitar part with a melodic line, including a triplet of eighth notes (G4, A4, B4) and a triplet of eighth notes (C5, B4, A4).
- **elec guit**: Electric guitar part with a melodic line, including a triplet of eighth notes (G4, A4, B4) and a triplet of eighth notes (C5, B4, A4).
- **chords**: Chordal accompaniment with a rhythmic pattern of eighth notes and chords.
- **bass**: Bass line with a melodic pattern of eighth notes and quarter notes.
- **nappe**: Piano part with a melodic line, including a triplet of eighth notes (G4, A4, B4) and a triplet of eighth notes (C5, B4, A4).
- **cello**: Cello part with a melodic line, including a triplet of eighth notes (G4, A4, B4) and a triplet of eighth notes (C5, B4, A4).
- **keyb**: Keyboard part with a melodic line, including a triplet of eighth notes (G4, A4, B4) and a triplet of eighth notes (C5, B4, A4).

72

contre chant

drums

R guit

2nd ac guit

L guit

elec guit

chords

bass

nappe

cello

keyb

73

contre chant

trump

drums

R guit

2nd ac guit

L guit

elec guit

chords

bass

nappe

cello

keyb

74

- drums:** Shows a rhythmic pattern with snare and bass drum hits.
- chords:** Shows a sequence of chords.
- nappe:** Features a sustained chord.

75

voca

contre chant

drums

R guit

2nd ac guit

L guit

elec guit

chords

bass

nappe

cello

keyb

1. **voca**: A vocal line in treble clef with a key signature of one sharp (F#).
2. **contre chant**: A counter-vocal line in treble clef.
3. **drums**: A drum set part with various rhythmic patterns and accents.
4. **R guit**: Right-hand guitar part in treble clef, featuring a complex rhythmic and melodic line.
5. **2nd ac guit**: Second acoustic guitar part in treble clef, primarily playing chords.
6. **L guit**: Left-hand guitar part in treble clef, including triplets and other rhythmic figures.
7. **elec guit**: Electric guitar part in treble clef with sustained notes and effects.
9. **bass**: Bass line in bass clef.
11. **cello**: Cello part in bass clef.
12. **keyb**: Keyboard part in treble clef.
The key signature for the entire score is one sharp (F#). The score includes various musical notations such as notes, rests, beams, and dynamic markings.

76

contre chant

drums

R guit

2nd ac guit

L guit

elec guit

chords

bass

nappe

cello

keyb

77

contre chant

trump

drums

R guit

2nd ac guit

L guit

elec guit

chords

bass

nappe

cello

keyb

78

contre chant

trump

drums

R guit

2nd ac guit

L guit

elec guit

chords

bass

nappe

cello

keyb

Detailed description of the musical score: The score is for page 70, starting at measure 78. It features ten staves. The top staff is 'contre chant' with a long note. The 'trump' staff has a triplet of eighth notes. The 'drums' staff shows a complex rhythmic pattern with various note values and rests. The 'R guit' (Right guitar) staff has a melodic line with triplets. The '2nd ac guit' (2nd acoustic guitar) staff has a chordal accompaniment. The 'L guit' (Left guitar) staff has a melodic line with triplets. The 'elec guit' (Electric guitar) staff has a melodic line with long notes. The 'chords' staff has a few notes. The 'bass' staff has a simple line. The 'nappe' staff has a long note. The 'cello' staff has two notes. The 'keyb' (Keyboard) staff has a simple line.

79

voca

contre chant

trump

drums

R guit

2nd ac guit

L guit

elec guit

bass

nappe

cello

keyb

Detailed description of the musical score: The score is for page 71, starting at measure 79. It features ten staves. The vocal parts (voca and contre chant) are mostly silent, with a few notes in the voca staff. The trumpet has a long note with a slur. The drums play a complex rhythmic pattern. The guitars (R, 2nd ac, L, elec) and bass are highly active, with the electric guitar featuring triplets and long notes. The harp (nappe), cello, and keyboard provide harmonic support with sustained chords and notes.

80

voca

drums

R guit

2nd ac guit

L guit

elec guit

chords

bass

nappe

cello

keyb

3

81

voca

drums

2nd ac guit

elec guit

wah guit

chords

bass

nappe

cello

keyb

3

6

T
A
B

1

b-e

- voca**: Melodic line with a treble clef, key signature of one sharp (F#), and a common time signature. It features a triplet of eighth notes and a sixteenth note.
- drums**: Rhythmic notation on a five-line staff with a double bar line, showing various drum patterns.
- 2nd ac guit**: Second acoustic guitar part with a treble clef, key signature of one sharp, and a common time signature. It features a complex rhythmic pattern with many slurs and ties.
- elec guit**: Electric guitar part with a treble clef, key signature of one sharp, and a common time signature. It features a melodic line with slurs and ties.
- wah guit**: Wah guitar part with a five-line staff. It includes a tablature section with the letters 'T', 'A', and 'B' on the first line, and the number '1' on the second line.
- chords**: Chordal accompaniment with a treble clef, key signature of one sharp, and a common time signature. It shows a few chords and rests.
- bass**: Bass line with a bass clef, key signature of one sharp, and a common time signature. It features a melodic line with slurs and ties.
- nappe**: Part with a treble clef, key signature of one sharp, and a common time signature. It features a melodic line with slurs and ties.
- cello**: Cello part with a bass clef, key signature of one sharp, and a common time signature. It features a melodic line with slurs and ties.
- keyb**: Keyboard part with a treble clef, key signature of one sharp, and a common time signature. It features a chordal accompaniment.

82

voca

drums

R guit

2nd ac guit

L guit

elec guit

wah guit

chords

bass

nappe

cello

keyb

 - **voca**: Melodic line with a lead-in and a final note.
 - **drums**: Standard rock drum pattern with snare, bass drum, and cymbals.
 - **R guit**: Rhythm guitar playing a steady chordal accompaniment.
 - **2nd ac guit**: Acoustic guitar playing a similar chordal accompaniment.
 - **L guit**: Lead guitar playing a melodic line with triplets and bends.
 - **elec guit**: Electric guitar playing a sustained, arpeggiated chordal texture.
 - **wah guit**: Wah pedal part with a 'T' (Tone) and 'B' (Bass) indicator and a '4' indicating a 4-measure phrase.
 - **chords**: Chord chart showing the progression of chords.
 - **bass**: Bass line providing a steady rhythmic foundation.
 - **nappe**: Nappe (violin) part with a melodic line.
 - **cello**: Cello part with a melodic line.
 - **keyb**: Keyboard part playing a chordal accompaniment.

83

voca

drums

2nd ac guit

L guit

elec guit

wah guit

chords

bass

nappe

cello

keyb

6

T
A 2
B

84

voca

drums

R guit

2nd ac guit

L guit

elec guit

wah guit

chords

bass

nappe

cello

keyb

Detailed description of the musical score: The score is for measures 84-87. The key signature is one sharp (F#). The vocal line (voca) features a melodic line with a slur over measures 85-86. The drum line (drums) shows a complex rhythmic pattern with various note values and rests. The right guitar (R guit) and second acoustic guitar (2nd ac guit) play chordal accompaniment. The left guitar (L guit) has a melodic line with triplets in measures 85 and 86. The electric guitar (elec guit) plays a sustained chord with a wah effect. The wah guitar (wah guit) has a pedal indicator (T, A, B) and a '1' above the staff. The chords (chords) staff shows the harmonic structure. The bass (bass) line provides a steady accompaniment. The nappe (harp) part has a sustained chord. The cello (cello) part has a single note. The keyboard (keyb) part provides harmonic support with chords and single notes.

85

voca

drums

2nd ac guit

elec guit

wah guit

chords

bass

nappe

cello

keyb

6

T
A
B

1

b e

- voca**: A vocal line in treble clef with a key signature of one sharp (F#) and a common time signature. It features a melodic line with a slur over the first four notes and a final note with a sharp sign.
- drums**: A drum set part in common time, showing a mix of eighth and sixteenth notes with 'x' marks indicating cymbal hits.
- 2nd ac guit**: A second acoustic guitar part in treble clef, featuring a complex rhythmic pattern with many slurs and ties.
- elec guit**: An electric guitar part in treble clef with a key signature of one sharp, featuring a melodic line with a long slur.
- wah guit**: A wah guitar part with a tablature-like notation showing fret numbers (T, A, B) and a '1' on the first string.
- chords**: A chordal part in treble clef with a key signature of one sharp, showing a few chords and rests.
- bass**: A bass line in bass clef with a key signature of one sharp, featuring a melodic line with a long slur.
- nappe**: A part in treble clef with a key signature of one sharp, showing a few notes and rests.
- cello**: A cello part in bass clef with a key signature of one sharp, showing a few notes and rests.
- keyb**: A keyboard part in treble clef with a key signature of one sharp, showing a series of chords.

There are also some specific markings: a '6' above a drum pattern, and 'b e' above the cello staff.

86

voca

drums

R guit

2nd ac guit

L guit

elec guit

wah guit

chords

bass

nappe

cello

keyb

tk8

87

voca

drums

2nd ac guit

L guit

elec guit

wah guit

chords

bass

nappe

cello

keyb

6

T
A 2
B

88

voca

drums

R guit

2nd ac guit

L guit

elec guit

wah guit

chords

bass

nappe

cello

keyb

89

voca

drums

2nd ac guit

elec guit

wah guit

chords

bass

nappe

cello

keyb

6

T
A
B

1

b e

90

voca

drums

R guit

2nd ac guit

L guit

elec guit

wah guit

chords

bass

nappe

cello

keyb

91

voca

drums

R guit

2nd ac guit

L guit

elec guit

wah guit

chords

bass

nappe

cello

keyb

tk8

93

voca

R guit

L guit

elec guit

wah guit

chords

bass

nappe

cello

keyb

tk8

96

wah guit

tk8

Amy Macdonald - Let's start a band

voca

♩ = 94,000130

2

6

10

12

14

17

20

24

28

32

mid:(c) aricose-2009

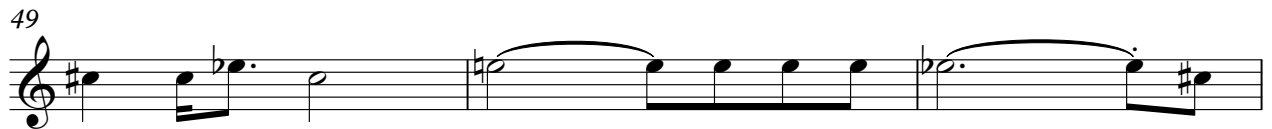

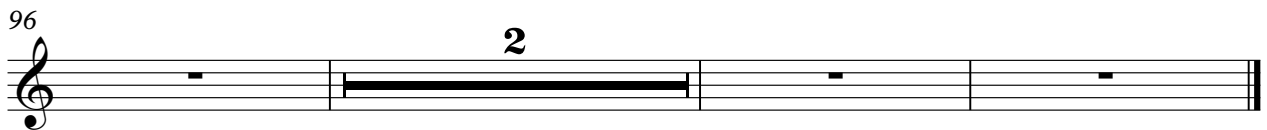
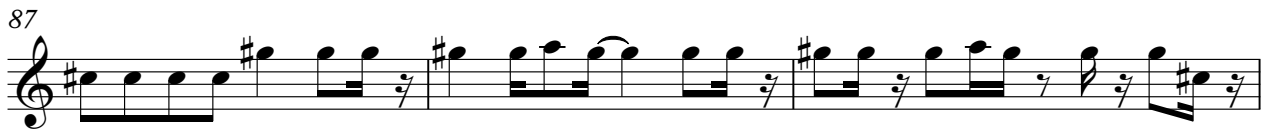
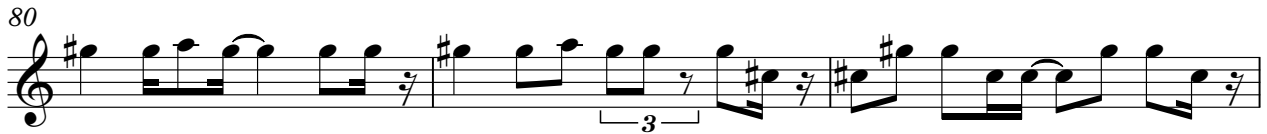
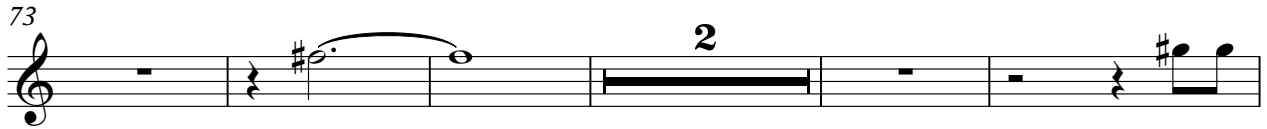
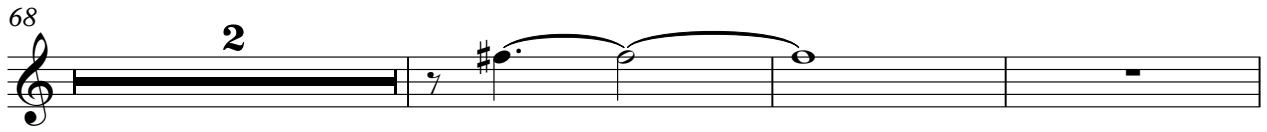

Amy Macdonald - Let's start a band

contre chant

♩ = 94,000130

3 2

8 2 2 2

16 2 3 3

22 3 3

25 2

30

34

38 2

42 2

mid:(c) aricose-2009

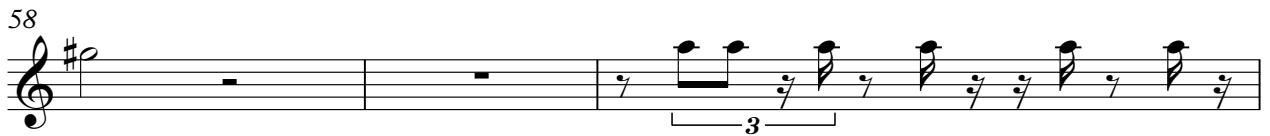
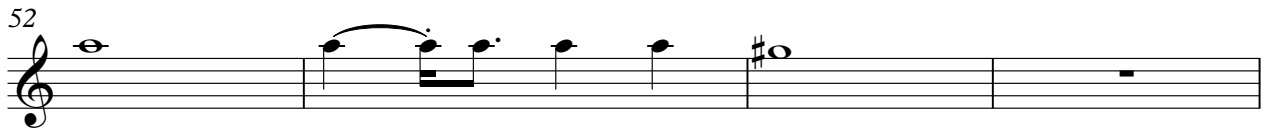

78

2

84

89

2 2

96

2

Amy Macdonald - Let's start a band

trump

♩ = 94,000130

3

3

6

10

3

13

2

2

20

2

2

2

2

28

2

2

2

2

36

2

2

2

2

44

2

2

2

52

2

2

2

2

60

2

2

mid:(c) aricose-2009

2

trump

66

2 3

72

2 3

78

3 2

82

87

92

2 2 2

99

Amy Macdonald - Let's start a band

drums

♩ = 94,000130

3

6

10

13

16

20

24

28

32

36

mid:(c) aricose-2009

V.S.

40

42

44

46

48

50

52

54

56

58

60

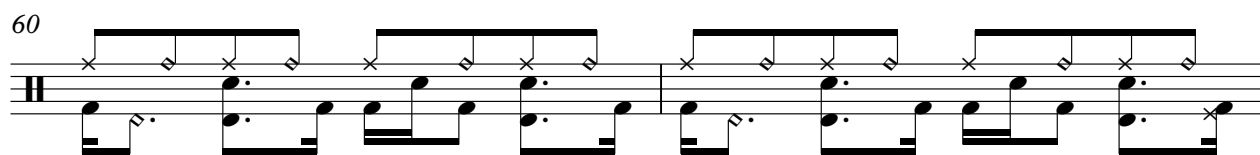

62

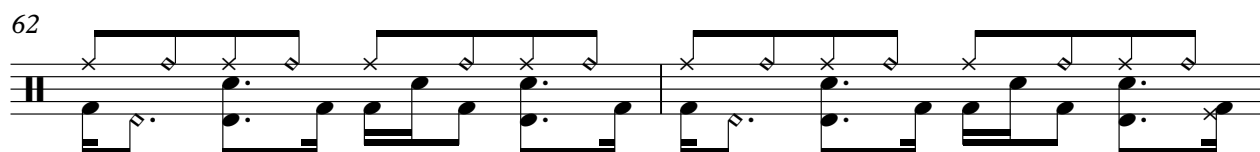

64

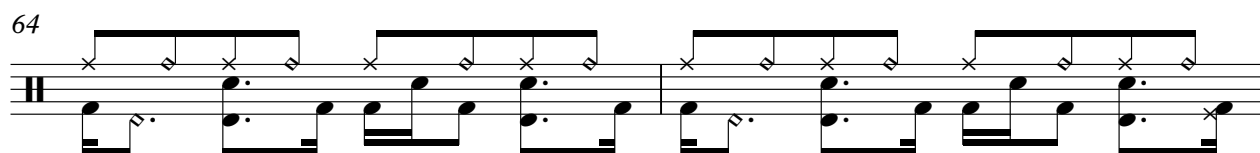

66

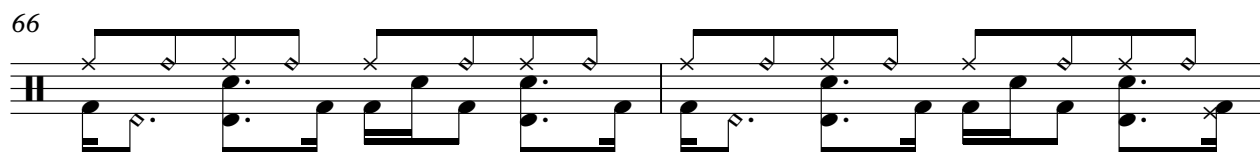

68

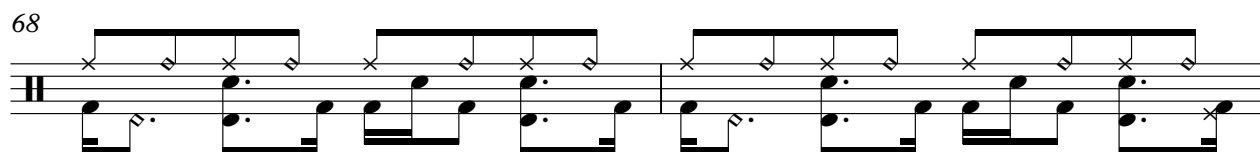

70

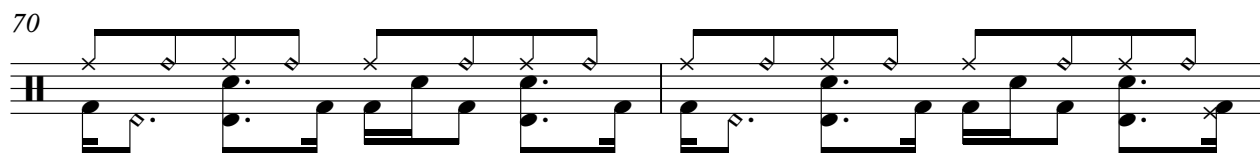

72

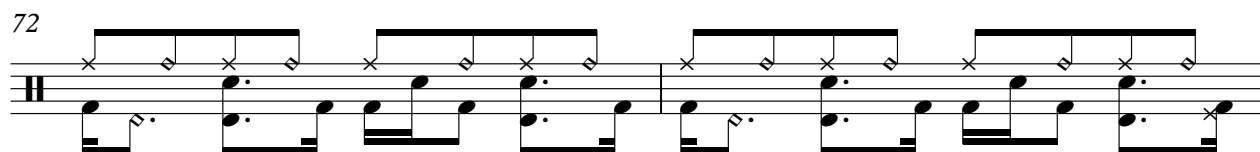

74

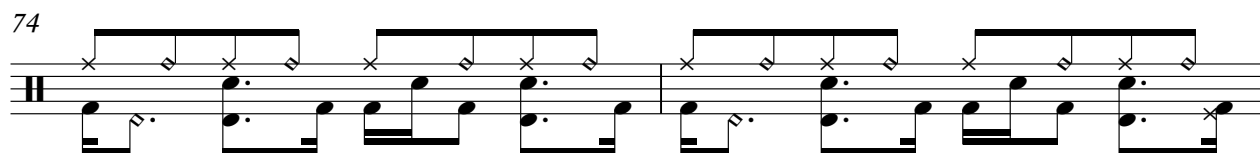

76

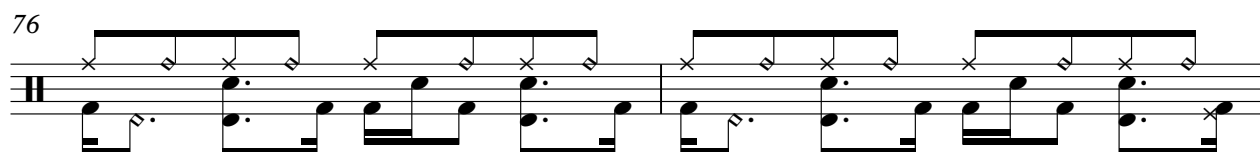

78

V.S.

4

81

drums

6

83

6

85

6

87

6

89

6

91

6

94

2

2

Amy Macdonald - Let's start a band

R guit

♩ = 94,000130

3

5

8

10

12

14

16

18

20

22

mid:(c) aricose-2009

V.S.

44

46

48

50

52

54

56

58

60

62

V.S.

64

66

68

70

72

74

76

78

80

83

86

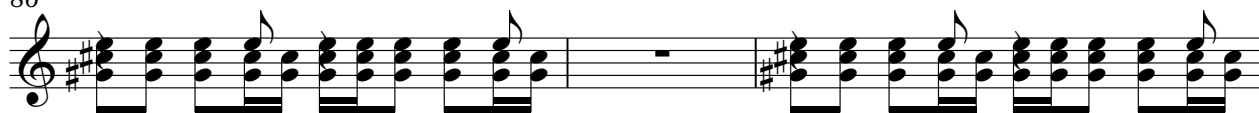

89

92

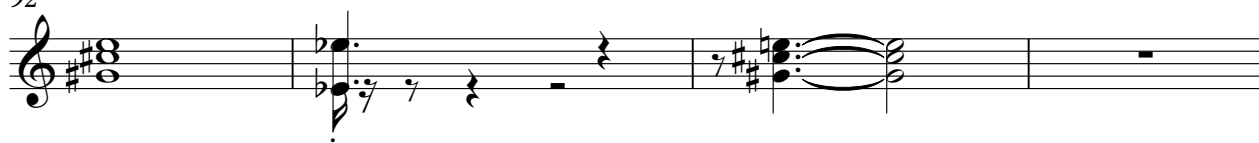

96

Amy Macdonald - Let's start a band

2nd ac guit

♩ = 94,000130

3

5

8

10

12

14

16

18

20

22

mid(c) aricose-2009

V.S.

44

46

48

50

52

54

56

58

60

62

64

66

68

70

72

74

76

78

80

82

84

86

88

90

92

99

Amy Macdonald - Let's start a band

L guit

♩ = 94,000130

3

5

7

9

11

13

15

17

19

21

mid:(c) aricose-2009

V.S.

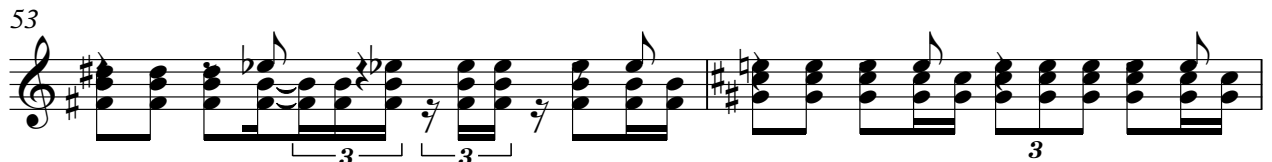

V.S.

84

87

89

91

94

99

Amy Macdonald - Let's start a band

elec guit

♩ = 94,000130

3

6

8

10

12

14

16

18

20

22

mid:(c) aricose-2009

V.S.

24

26

28

30

32

34

36

38

40

42

44

46

48

50

52

54

56

58

60

62

V.S.

64

66

68

70

72

74

76

78

80

82

84

86

88

90

92

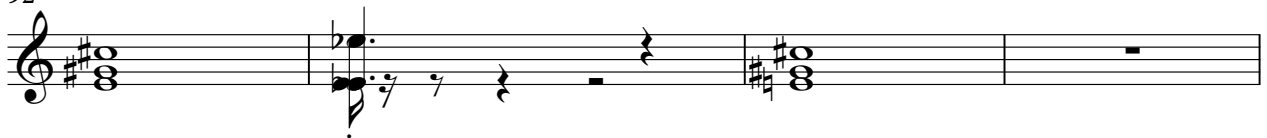

96

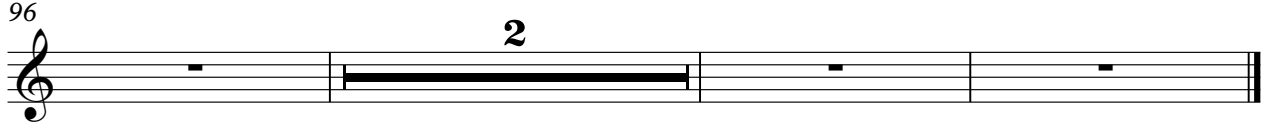

Amy Macdonald - Let's start a band

wah guit

♩ = 94,000130

3 2

8 2

14 2 2 2

22 2 2 2

30 2 2 2 2

38 2 2 2 2

46 2

52

T	2	0	1	2	0	0
A	2	4	2	2	4	4
B	4	6	4	4	6	6

58

T	1
A	2
B	4

mid:(c) aricose-2009

2 60

wah guit

T	2	0	1	1
A	2	4	2	2
B	4	6	4	4

64

T		0	0	1	1
A	2	4	4	2	2
B	4	6	6	4	4

68

2

T				
A	-----			
B	-----			

74

2 2 3

T	-----			1
A	-----			
B	-----			

82

T			1		
A	4	2		1	
B					4

87

T					
A	2	1	1	4	2
B					

92

T	1	1	1		2
A				1	
B				4	4

4 4 4

96

T	2	2	2		
A	4	4	4		
B	4	4	4		

Amy Macdonald - Let's start a band

chords

♩ = 94,000130

2

5

8

12

16

20

24

28

mid:(c) aricose-2009

Amy Macdonald - Let's start a band

bass

♩ = 94,000130

3

6

10

13

16

20

24

28

32

36

mid:(c) aricose-2009

V.S.

40

44

48

52

56

60

64

68

71

74

78

82

85

88

91

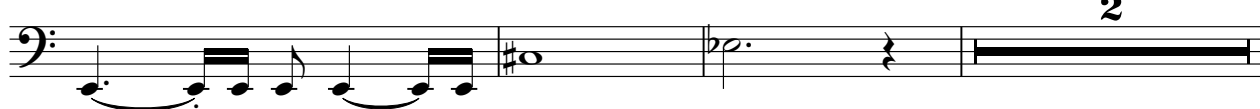

96

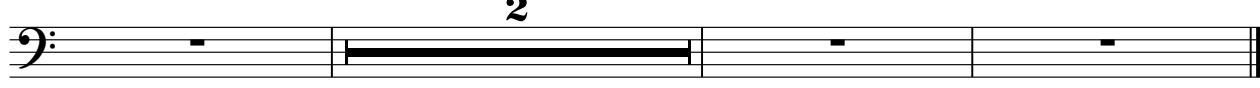

Amy Macdonald - Let's start a band

nappe

♩ = 94,000130

3

8

13

18

24

30

36

42

46

52

mid:(c) aricose-2009

V.S.

58

64

70

76

82

85

87

90

94

99

Amy Macdonald - Let's start a band

cello

♩ = 94,000130

3 2

8 2 2 2

16

20

25

30

36

42

48

54

58

62

66

71

74

78

83

88

94

99

Amy Macdonald - Let's start a band

keyb

♩ = 94,000130

3 2

8 2 2 2

16 2 2 2

24 2 2 2

32 2 2

38

40

42

44

46

mid:(c) aricosc-2009

V.S.

48

50

52

54

56

60

64

68

70

72

76

79

82

84

86

88

90

92

97

♩ = 94,000130

4/4 3 2

8 2 2 2

16 2 2 2

24 2 2 2

32 2 2 2 2

40 2 2 2 2

48 2 2 2

56 2 2 2

64 2 2 2

71 2 2

2

tk8

78

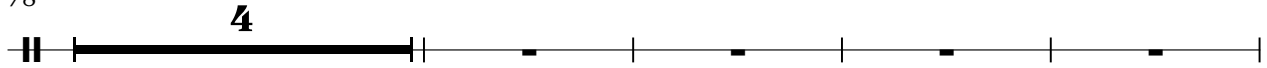

86

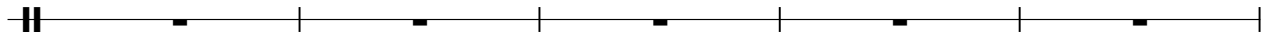

91

96

