

Beatles - Back in the U.S.S.R.

♩ = 136,000153

Drums

Percussion

Guitar 3

Jazz Guitar

Guitar 1

Electric Guitar

Guitar 2

Electric Guitar

Guitar 4

Electric Guitar

FingeredB

5-string Electric Bass

Cori

Quintus

♩ = 136,000153

Cori 2

FX 5 (Brightness)

Canto

Solo

Piano

Solo

5

Perc.

J. Gtr.

E. Gtr.

E. Gtr.

E. Bass

Solo

7

Perc.

E. Gtr.

E. Gtr.

E. Bass

Solo

Solo

10

Perc.

E. Gtr.

E. Gtr.

E. Bass

Solo

Solo

13

Perc.

E. Gtr.

E. Gtr.

E. Bass

Solo

15

Perc.

J. Gtr.

E. Gtr.

E. Gtr.

E. Bass

Solo

18

Perc.

J. Gtr.

E. Gtr.

E. Gtr.

E. Bass

Solo

21

Perc. E. Gtr. E. Gtr. E. Bass Solo

23

Perc. E. Gtr. E. Gtr. E. Bass Solo

25

Perc. E. Gtr. E. Gtr. E. Bass Solo

27

Perc.

J. Gtr.

E. Gtr.

E. Gtr.

E. Bass

Solo

30

Perc.

J. Gtr.

E. Gtr.

E. Gtr.

E. Gtr.

E. Bass

Q.

Solo

33

Perc.

J. Gtr.

E. Gtr.

E. Gtr.

E. Bass

Q.

FX 5

Solo

36

Perc.

J. Gtr.

E. Gtr.

E. Gtr.

E. Bass

Q.

FX 5

Solo

38

Perc.

J. Gtr.

E. Gtr.

E. Bass

Q.

Solo

40

Perc.

J. Gtr.

E. Gtr.

E. Bass

Q.

Solo

42

Perc.

J. Gtr.

E. Gtr.

E. Bass

Q.

Solo

44

Perc.

J. Gtr.

E. Gtr.

E. Bass

Q.

Solo

46

Perc. J. Gtr. E. Gtr. E. Gtr. E. Bass Solo

49

Perc. E. Gtr. E. Gtr. E. Gtr. E. Bass Solo

52

Perc. E. Gtr. E. Gtr. E. Gtr. E. Bass Solo

54

Perc. J. Gtr. E. Gtr. E. Gtr. E. Bass Solo

57 Perc. J. Gtr. E. Gtr. E. Gtr. E. Gtr. E. Bass Q. FX 5 Solo

60

Perc.

J. Gtr.

E. Gtr.

E. Gtr.

E. Bass

Q.

FX 5

Solo

62

Perc.

J. Gtr.

E. Gtr.

E. Gtr.

E. Bass

Q.

Solo

64

Perc. J. Gtr. E. Gtr. E. Bass Q. Solo

66

Perc. J. Gtr. E. Gtr. E. Bass Q. Solo

14

68

70

72

Perc. 

E. Gtr. 

E. Gtr. 

E. Gtr. 

E. Bass 

Solo 

74

Perc. 

E. Gtr. 

E. Gtr. 

E. Gtr. 

E. Bass 

Solo 

76

Perc. 

E. Gtr. 

E. Gtr. 

E. Gtr. 

E. Bass 

Solo 

78

Perc.

J. Gtr.

E. Gtr.

E. Gtr.

E. Bass

Solo

81

Perc.

J. Gtr.

E. Gtr.

E. Gtr.

E. Bass

Solo

84

Perc.

J. Gtr.

E. Gtr.

E. Gtr.

E. Bass

Solo

86

Perc.

J. Gtr.

E. Gtr.

E. Gtr.

E. Bass

Q.

Solo

88

Perc.

J. Gtr.

E. Gtr.

E. Gtr.

E. Bass

Q.

Solo

89

Perc.

J. Gtr.

E. Gtr.

E. Gtr.

E. Gtr.

E. Bass

Q.

FX 5

Solo

Solo

99

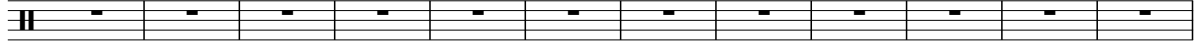
Perc. 

111

Perc. 

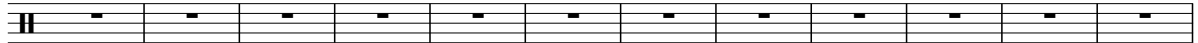

123

Perc. 

135

Perc. 

147

Perc. 

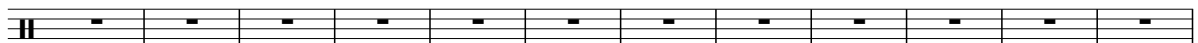

159

Perc. 

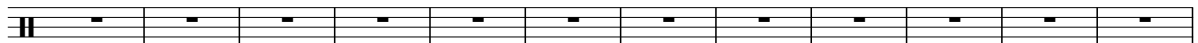

171

Perc. 

183

Perc. 

195

Perc. 

207

Perc. 

219

Perc. 

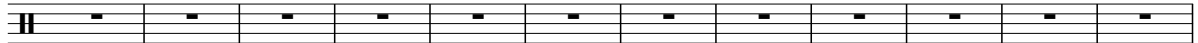

231

Perc. 

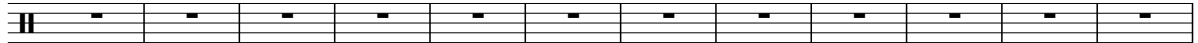

243

Perc. 

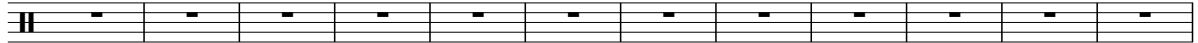

255

Perc. 

267

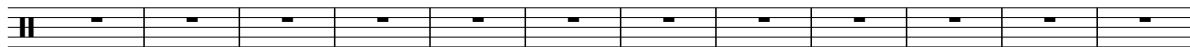
Perc. 

279

Perc. 

291

Perc. 

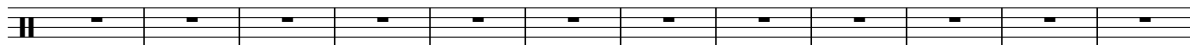

303

Perc. 

315

Perc. 

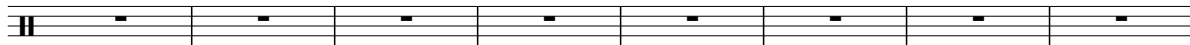

327

Perc. 

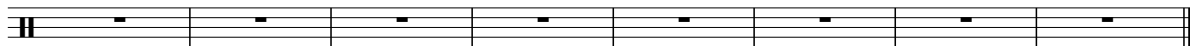

335

Perc. 

Beatles - Back in the U.S.S.R.

Percussion

♩ = 136,000153

Drums **2**

V.S.

41

45

49

53

57

61

65

69

73

77

Percussion

3

81

85

89

91

3

249

♩ = 136,000153
Guitar 3

2

5

7

8

19

8

30

34

37

42

45

7

54

59

63

68

79

83

85

87

89

91

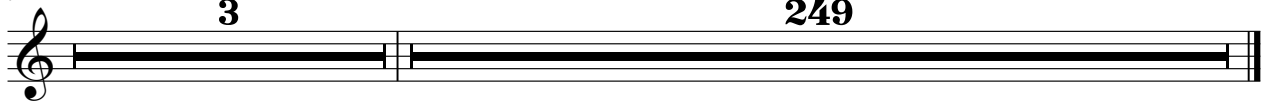

3

249

Electric Guitar

Beatles - Back in the U.S.S.R.

♩ = 136,000153
Guitar 1 **3**

8

13

18

23

28

31

34

39

43

47

52

57

62

67

71

76

81

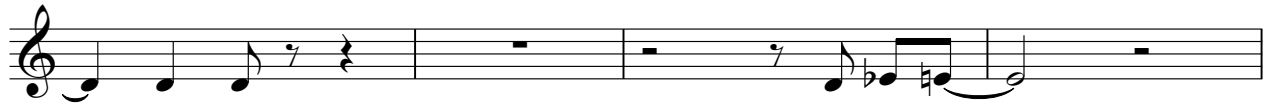

85

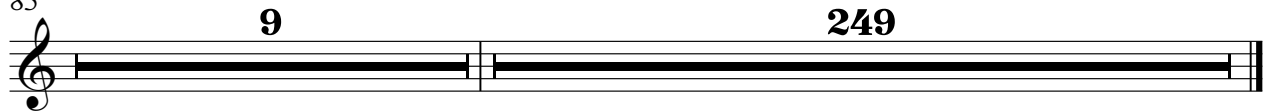

9

249

Beatles - Back in the U.S.S.R.

Electric Guitar

♩ = 136,000153
Guitar 2 2

5

7

12

16

20

25

29

32

36

9

46

51

55

58

61

74

78

81

85

87

89

91

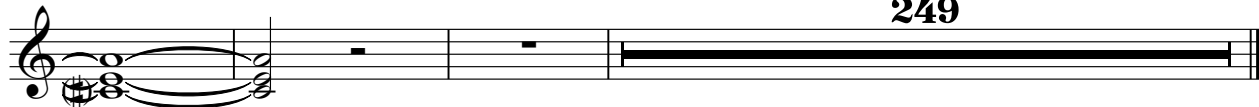

Electric Guitar

Beatles - Back in the U.S.S.R.

♩ = 136,000153
Guitar 4

14

17

21

31

47

52

56

2

Electric Guitar

70

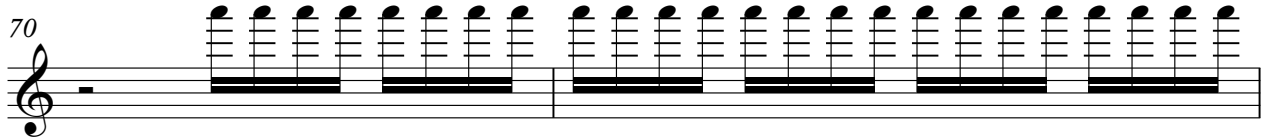

72

74

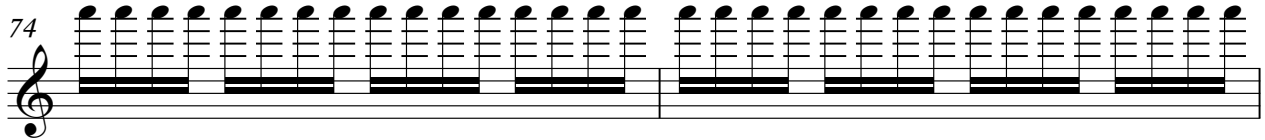

76

78

81

85

88

91

249

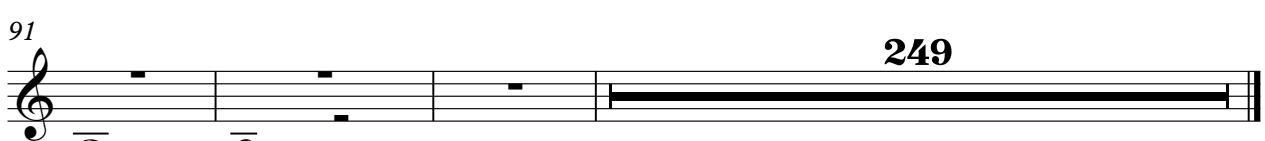

5-string Electric Bass

Beatles - Back in the U.S.S.R.

♩ = 136,000153

FingeredB

2

5

7

11

15

19

22

26

30

34

37

39

41

44

47

51

55

59

61

63

65

68

71

75

79

83

86

90

93

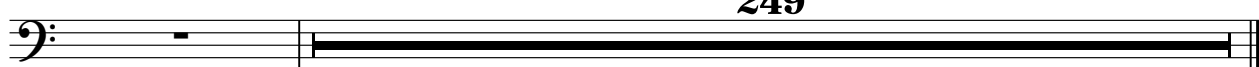

249

Quintus

Beatles - Back in the U.S.S.R.

♩ = 136,000153
Cori

31

35

42

14

61

68

17

90

2

249

FX 5 (Brightness)

Beatles - Back in the U.S.S.R.

♩ = 136,000153
Cori 2

34 **22**

59

33

94

249

Solo

Beatles - Back in the U.S.S.R.

♩ = 136,000153
Canto **6**

10 **83** **249**

Beatles - Back in the U.S.S.R.

Solo

$\text{♩} = 136,000153$
Piano **2**

5
7
9
11
13
15
19
21
23

V.S.

25

27

29

33

36

38

40

42

44

46

V.S.

91

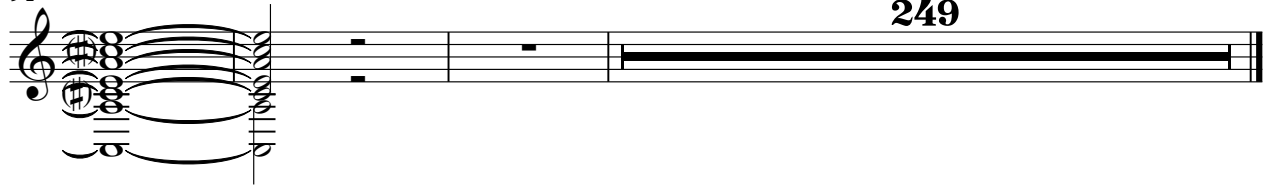
