

Beatles - bip bop

♩ = 172,000107

Percussion

Jazz Guitar

Jazz Guitar

Jazz Guitar

Back Vocal

DO AND TIGHTEN UP THE NUTS FOR THE BASS.

Electric Guitar

Electric Guitar

Kora

Kora

Acoustic Bass

♩ = 172,000107

Synth Brass

Synth Brass

J. Gtr.

J. Gtr.

J. Gtr.

(C) 1994 Tune 1000 Corporation ;1971, P. & L. McCartney
 (C) 1994 Tune 1000 Corporation ;1971, P. & L. McCartney

7

J. Gtr.

J. Gtr.

J. Gtr.

10

J. Gtr.

J. Gtr.

J. Gtr.

A. Bass

13

Perc.

J. Gtr.

J. Gtr.

J. Gtr.

A. Bass

17

Perc.

J. Gtr.

J. Gtr.

J. Gtr.

A. Bass

21

Perc.

J. Gtr.

J. Gtr.

J. Gtr.

A. Bass

25

Perc.

J. Gtr.

J. Gtr.

J. Gtr.

E. Gtr.

E. Gtr.

A. Bass

29

Perc.

J. Gtr.

J. Gtr.

J. Gtr.

E. Gtr. Bip

E. Gtr.

A. Bass

32

Perc.

J. Gtr.

J. Gtr.

J. Gtr.

A. Bass bop, bip bop, bop, bip bop, bip bop, bam.

Syn. Br.

Syn. Br.

35

Perc.

J. Gtr.

J. Gtr.

J. Gtr.

A. Bass

Syn. Br.

Syn. Br.

Bip bop, bip bop, bop,

38

Perc.

J. Gtr.

J. Gtr.

J. Gtr.

A. Bass

Syn. Br.

Syn. Br.

bip bop, bip bop, bam. Take your bot tom

41

Perc.

J. Gtr.

J. Gtr.

J. Gtr.

Kora
dol lar, hold it in you hand. Bip

Kora

A. Bass

Syn. Br.

Syn. Br.

44

Perc.

J. Gtr.

J. Gtr.

J. Gtr.

A. Bass
bop, bip bop, bop, bip bop, bip bop, bam.

Syn. Br.

Syn. Br.

47

Perc.

J. Gtr.

J. Gtr.

J. Gtr.

A. Bass

Syn. Br.

Syn. Br.

Try to hide your hand bag un

50

Perc.

J. Gtr.

J. Gtr.

J. Gtr.

Kora

Kora

A. Bass

Syn. Br.

Syn. Br.

demeath the stand. Bip bop, bip

53

Perc.

J. Gtr.

J. Gtr.

J. Gtr.

E. Gtr. bop, bop, bip bop, bipbop, bam.

E. Gtr.

A. Bass

Syn. Br.

Syn. Br.

57

Perc.

J. Gtr.

J. Gtr.

J. Gtr.

E. Gtr.

E. Gtr.

A. Bass

61

Perc.

J. Gtr.

J. Gtr.

J. Gtr.

E. Gtr.

E. Gtr.

A. Bass

Syn. Br.

Syn. Br.

Wip wop, wim and wop, wip

64

Perc.

J. Gtr.

J. Gtr.

J. Gtr.

A. Bass

Syn. Br.

Syn. Br.

wop, wim and wam. Wip wop, wim

67

Perc.

J. Gtr.

J. Gtr.

J. Gtr.

A. Bass

Syn. Br.

Syn. Br.

and wop, wip wop, wim and wam.

70

Perc.

J. Gtr.

J. Gtr.

J. Gtr.

A. Bass

Syn. Br.

Syn. Br.

Try to hide your hand bag un der neath the stand.

73

Perc.

J. Gtr.

J. Gtr.

J. Gtr.

Kora

Kora

A. Bass

Syn. Br.

Syn. Br.

Wip wop, wimand wop,

76

Perc.

J. Gtr.

J. Gtr.

J. Gtr.

A. Bass

Syn. Br.

Syn. Br.

wip wop, wim and wam. Put your hair in curl

79

Perc.

J. Gtr.

J. Gtr.

J. Gtr.

A. Bass

ers, we're goin' to see band. Bip bop,

Syn. Br.

Syn. Br.

83

Perc.

J. Gtr.

J. Gtr.

J. Gtr.

E. Gtr.

E. Gtr.

A. Bass

bipand bop, bip bop, bipbop, bam.

Syn. Br.

Syn. Br.

87

Perc.

J. Gtr.

J. Gtr.

J. Gtr.

E. Gtr.

E. Gtr.

A. Bass

91

Perc.

J. Gtr.

J. Gtr.

J. Gtr.

E. Gtr. Bip bop, bip bop, bop, bip

E. Gtr.

A. Bass

Syn. Br.

Syn. Br.

97

Perc.

J. Gtr.

J. Gtr.

J. Gtr.

E. Gtr.

Kora

Kora

A. Bass

Syn. Br.

Syn. Br.

100

Perc.

J. Gtr.

J. Gtr.

J. Gtr.

E. Gtr.

A. Bass

Syn. Br.

Syn. Br.

Perc.

J. Gtr.

J. Gtr.

J. Gtr.

E. Gtr.

Kora

Kora

A. Bass

Syn. Br.

Syn. Br.

Perc.

J. Gtr.

J. Gtr.

J. Gtr.

E. Gtr.

A. Bass

Syn. Br.

Syn. Br.

109

Perc.

J. Gtr.

J. Gtr.

J. Gtr.

E. Gtr. boy, treat me like a man. Bip

Kora

Kora

A. Bass

Syn. Br.

Syn. Br.

112

Perc.

J. Gtr.

J. Gtr.

J. Gtr.

E. Gtr. bop, bip bop, bop, bip bop, bip bop, bam.

A. Bass

Syn. Br.

Syn. Br.

123

Perc.

J. Gtr.

J. Gtr.

J. Gtr.

E. Gtr. wim and wop, wip wop, wimand wam. Wip

A. Bass

Syn. Br.

Syn. Br.

126

Perc.

J. Gtr.

J. Gtr.

J. Gtr.

E. Gtr. wop, wim and wop, wip wop, wimand wam.

A. Bass

Syn. Br.

Syn. Br.

129

Perc.

J. Gtr.

J. Gtr.

J. Gtr.

E. Gtr. Try to hide your hand bag un

A. Bass

Syn. Br.

Syn. Br.

132

Perc.

J. Gtr.

J. Gtr.

J. Gtr.

E. Gtr. der neath the stand. Wip wop,

A. Bass

Syn. Br.

Syn. Br.

135

Perc.

J. Gtr.

J. Gtr.

J. Gtr.

E. Gtr.

A. Bass

Syn. Br.

Syn. Br.

wimand wop, wip wop, wimand wam.

138

Perc.

J. Gtr.

J. Gtr.

J. Gtr.

E. Gtr.

A. Bass

Syn. Br.

Syn. Br.

Put your hair in curl ers, we're goin' to see a band.

Perc.

J. Gtr.

J. Gtr.

J. Gtr.
bop, bip bop, bam.

E. Gtr.

E. Gtr.

Kora

Kora

A. Bass

Syn. Br.

Syn. Br.

154

Perc.

J. Gtr.

J. Gtr.

J. Gtr.

E. Gtr. bip bop, bip bop, bam. Bip bop, bip

A. Bass

Syn. Br.

Syn. Br.

157

Perc.

J. Gtr.

J. Gtr.

J. Gtr.

E. Gtr. bop, bop, bip bop, bip bop, bam. Take

A. Bass

Syn. Br.

Syn. Br.

160

163

166

Perc.

J. Gtr.

J. Gtr.

J. Gtr.

E. Gtr.

A. Bass

Syn. Br.

Syn. Br.

169

Perc.

J. Gtr.

J. Gtr.

J. Gtr.

E. Gtr.

Kora

Kora

A. Bass

Syn. Br.

Syn. Br.

172

Perc.

J. Gtr.

J. Gtr.

J. Gtr.

E. Gtr. bop, bip bop, bop, bip bop, bip bop, bam.

A. Bass

Syn. Br.

Syn. Br.

175

Perc.

J. Gtr.

J. Gtr.

J. Gtr.

A. Bass

Syn. Br.

Syn. Br.

Beatles - bip bop
Percussion

♩ = 172,000107
12

17

22

27

32

37

42

47

52

57

V.S.

(C) 1994 Tune 1000 Corporation ;1971, P. & L. McCartney
(C) 1994 Tune 1000 Corporation ;1971, P. & L. McCartney

62

67

72

77

82

87

92

97

102

107

112

117

122

127

132

137

142

147

152

157

V.S.

4

Percussion

162

167

172

Beatles - bip bop
Jazz Guitar

$\text{♩} = 172,000107$

7

12

17

22

27

31

36

41

46

(C) 1994 Tune 1000 Corporation ;1971, P. & L. McCartney
(C) 1994 Tune 1000 Corporation ;1971, P. & L. McCartney

V.S.

V.S.

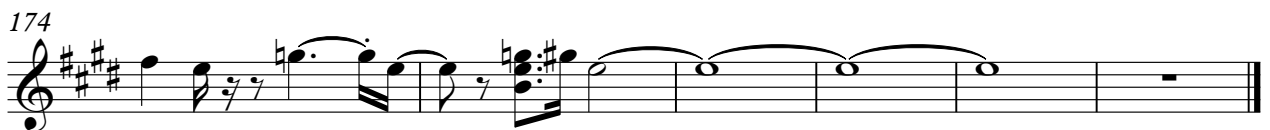

Beatles - bip bop
Jazz Guitar

♩ = 172,000107

4

7

10

13

17

21

25

30

34

(C) 1994 Tune 1000 Corporation ;1971, P. & L. McCartney
(C) 1994 Tune 1000 Corporation ;1971, P. & L. McCartney

V.S.

37

40

44

48

52

56

60

64

68

72

76

80

84

88

92

96

100

104

108

112

V.S.

116

121

125

129

133

137

141

145

150

154

158

162

166

170

174

Beatles - bip bop
Jazz Guitar

♩ = 172,000107
Back Vocal

© AND THE BEATLES. ALL RIGHTS RESERVED.

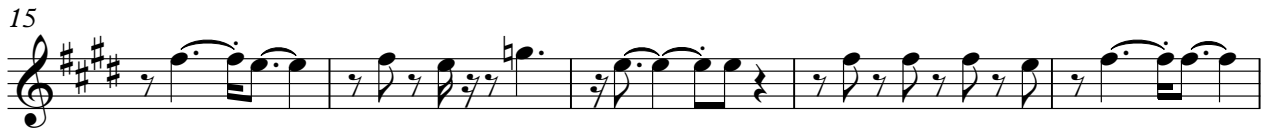

Bip bop, bip bopbop,

bip bop, bipbopam.

Bip bop, bip bopbop,

bip bop, bipbopam.

Take your bot tom dol lar, hold

it in (C) 1994 Tune 1000 Corporation ; Bip bop, bip bopbop, bip V.S.

(C) 1994 Tune 1000 Corporation ; 1971, P. & L. McCartney

(C) 1994 Tune 1000 Corporation ; 1971, P. & L. McCartney

46

88  Bip

92  bop, bipbopbop, bip bop, bipbopbam. Bip

96  bop, bipbopbop, bip bop, bipbopbam. Take

100  your bot tom dol lar, hold it in yohand. Bip

104  bop, bipbopbop, bip bop, bipbopbam.

108  Treat me like a good boy, treat melike aman. Bip

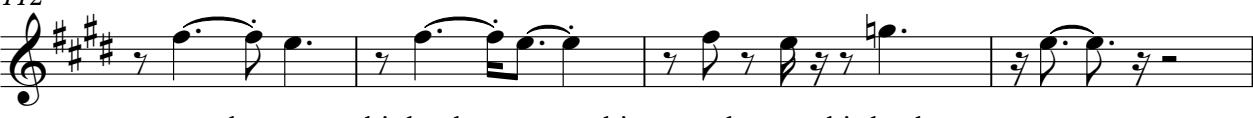
112  bop, bipbopbop, bip bop, bipbopbam.

116 

120  Wip wop, wimandwop,

124  wip wop, wimandvam. Wip wop, wim andwop, V.S.

128

wip wop, wimandwam. Try to hide your hand

131

bag un demeth stand. Wip wop, winandwop,

136

wip wop, wimandwam. Put your hair in curl ers, we're

140

goin' to see a band. Bip bop, bip bopbop, bip

144

bop, bipbopam.

148

152

Bip bop, bip bopbop, bip bop, bipbopam.

156

Bip bop, bip bopbop, bip bop, bipbopam. Take

160

your bot tom dol lar, hold it in yo hand.

164

Bip bipbop, bip bopbop, bip bop, bipbopam. Take

168

me hair in curl
ers, treat me like a man.
Bip bop,

173

bip bop, bop,
bip bop, bip bop, bam.

176

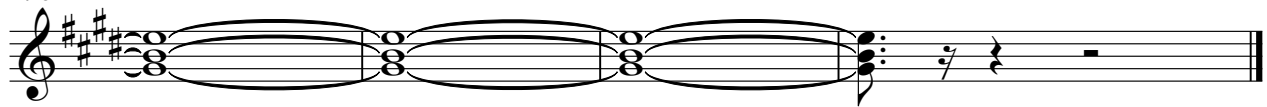

Beatles - bip bop
Electric Guitar

♩ = 172,000107

24

29

23

56

62

23

89

23

116

122

23

149

28

(C) 1994 Tune 1000 Corporation ;1971, P. & L. McCartney
(C) 1994 Tune 1000 Corporation ;1971, P. & L. McCartney

Beatles - bip bop
Electric Guitar

$\text{♩} = 172,000107$

24

31

23

60

23

89

94

97

100

104

108

112

(C) 1994 Tune 1000 Corporation ;1971, P. & L. McCartney
(C) 1994 Tune 1000 Corporation ;1971, P. & L. McCartney

V.S.

116

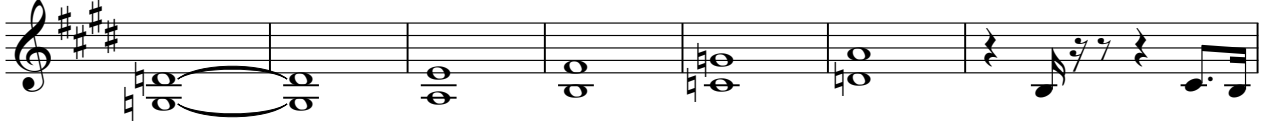

123

126

129

132

136

140

144

151

155

159

163

167

171

174

Beatles - bip bop
Kora

♩ = 172,000107

42 7

52

21 22

97

3

104

7 8

122

19 3 3

146

4 11

163

7 8

(C) 1994 Tune 1000 Corporation ;1971, P. & L. McCartney
(C) 1994 Tune 1000 Corporation ;1971, P. & L. McCartney

Beatles - bip bop

Kora

$\text{♩} = 172,000107$

42 7

52 21 22

97 3

104 7 8

121 19 3

145 4 3

152 11

165 6 8

(C) 1994 Tune 1000 Corporation ;1971, P. & L. McCartney
(C) 1994 Tune 1000 Corporation ;1971, P. & L. McCartney

Beatles - bip bop
Acoustic Bass

♩ = 172,000107

9

14

19

24

29

35

40

45

50

55

(C) 1994 Tune 1000 Corporation ;1971, P. & L. McCartney
(C) 1994 Tune 1000 Corporation ;1971, P. & L. McCartney

V.S.

61

66

71

76

82

87

93

98

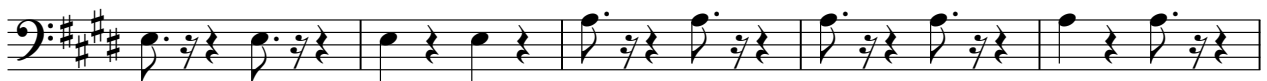

103

108

113

118

124

129

134

139

144

149

154

159

V.S.

4

Acoustic Bass

164

169

174

Beatles - bip bop
Synth Brass

$\text{♩} = 172,000107$

31

35

39

43

47

52

6

62

67

72

76

(C) 1994 Tune 1000 Corporation ;1971, P. & L. McCartney
(C) 1994 Tune 1000 Corporation ;1971, P. & L. McCartney

V.S.

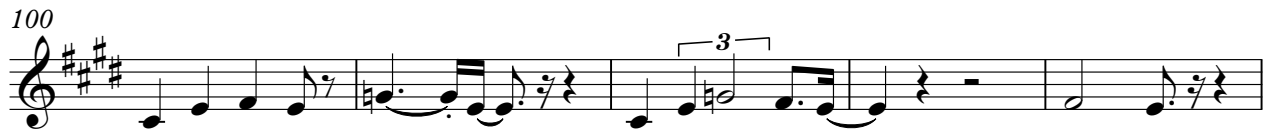

139

144

154

158

163

168

173

Beatles - bip bop
Synth Brass

$\text{♩} = 172,000107$

31

35

40

44

48

52

62

67

72

76

6

3

(C) 1994 Tune 1000 Corporation ;1971, P. & L. McCartney
(C) 1994 Tune 1000 Corporation ;1971, P. & L. McCartney

V.S.

