

Beatles - Boys

0.0"
1.1,00
Boys The Beatles

♩ = 142,000076

Std Drums

Jazz Gtr

Muted Gtr (Lead Dbl)

Muted Gtr

Fretless E.Bass

4

Std Drums

Jazz Gtr

Muted Gtr (Lead Dbl)

Muted Gtr

Fretless E.Bass

7

Std Drums

Jazz Gtr

Muted Gtr

Fretless E.Bass

11

Std Drums

Jazz Gtr

Muted Gtr

Fretless E.Bass

13

Std Drums

Jazz Gtr

Muted Gtr

Fretless E.Bass

15

Std Drums

Jazz Gtr

Muted Gtr

Fretless E.Bass

17

Std Drums

Jazz Gtr

Muted Gtr

Fretless E.Bass

20

Std Drums

Jazz Gtr

Muted Gtr

Fretless E.Bass

23

Std Drums

Jazz Gtr

Muted Gtr

Fretless E.Bass

25

Std Drums

Jazz Gtr

Muted Gtr

Fretless E.Bass

27

Std Drums

Jazz Gtr

Muted Gtr

Fretless E.Bass

29

Std Drums

Jazz Gtr

Muted Gtr

Fretless E.Bass

31

Std Drums

Jazz Gtr

Muted Gtr

Fretless E.Bass

34

Std Drums

Jazz Gtr

Muted Gtr

Fretless E.Bass

37

Std Drums

Jazz Gtr

Muted Gtr

Fretless E. Bass

40

Std Drums

Jazz Gtr

Muted Gtr

Fretless E. Bass

42

Std Drums

Jazz Gtr

Muted Gtr (Lead Dbl)

Muted Gtr

Fretless E. Bass

44

Std Drums

Jazz Gtr

Muted Gtr (Lead Dbl)

Muted Gtr

Fretless E. Bass

46

Std Drums

Jazz Gtr

Muted Gtr (Lead Dbl)

Muted Gtr

Fretless E. Bass

48

Std Drums

Jazz Gtr

Muted Gtr (Lead Dbl)

Muted Gtr

Fretless E.Bass

50

Std Drums

Jazz Gtr

Muted Gtr (Lead Dbl)

Muted Gtr

Fretless E.Bass

52

Std Drums

Jazz Gtr

Muted Gtr (Lead Dbl)

Muted Gtr

Fretless E. Bass

54

Std Drums

Jazz Gtr

Muted Gtr (Lead Dbl)

Muted Gtr

Fretless E. Bass

D.W.Barnes -- Checkpoint -- I

D.W.Barnes C

58

Std Drums

Jazz Gtr

Muted Gtr

Fretless E. Bass

60

Std Drums

Jazz Gtr

Muted Gtr

Fretless E. Bass

62

Std Drums

Jazz Gtr

Muted Gtr

Fretless E. Bass

64

Std Drums

Jazz Gtr

Muted Gtr

Fretless E.Bass

66

Std Drums

Jazz Gtr

Muted Gtr

Fretless E.Bass

68

Std Drums

Jazz Gtr

Muted Gtr

Fretless E.Bass

71

Std Drums

Jazz Gtr

Muted Gtr

Fretless E.Bass

74

Std Drums

Jazz Gtr

Muted Gtr

Fretless E.Bass

77

Std Drums

Jazz Gtr

Muted Gtr (Lead Dbl)

Muted Gtr

Fretless E.Bass

80

Std Drums

Jazz Gtr

Muted Gtr (Lead Dbl)

Muted Gtr

Fretless E.Bass

83

Std Drums

Jazz Gtr

Muted Gtr (Lead Dbl)

Muted Gtr

Fretless E.Bass

86

Std Drums

Jazz Gtr

Muted Gtr (Lead Dbl)

Muted Gtr

Fretless E.Bass

89

Std Drums

Jazz Gtr

Muted Gtr (Lead Dbl)

Muted Gtr

Fretless E.Bass

92

Std Drums

Jazz Gtr

Muted Gtr (Lead Dbl)

Muted Gtr

Fretless E. Bass

95

Std Drums

Jazz Gtr

Muted Gtr (Lead Dbl)

Muted Gtr

Fretless E. Bass

98

Std Drums

Jazz Gtr

Muted Gtr (Lead Dbl)

Muted Gtr

Fretless E. Bass

101

Std Drums

Jazz Gtr

Muted Gtr (Lead Dbl)

Muted Gtr

Fretless E. Bass

Std Drums

Beatles - Boys

♩ = 142,000076

6

11

15

19

24

28

32

36

40

V.S.

44

48

52

56

60

64

68

72

76

80

Std Drums

84

88

92

96

100

$\text{♩} = 142,000076$

2

7

14

18

25

29

35

41

45

49

52 

57 

62 

67 

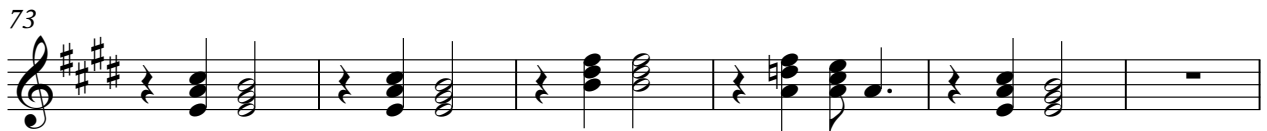
73 

79 

84 

90 

96 

99 

Muted Gtr (Lead Dbl)

Beatles - Boys

♩ = 142,000076

2

7

35

44

48

51

54

24

82

87

4

95

98

Muted Gtr

Beatles - Boys

♩ = 142,000076

6

12

16

22

26

30

34

38

42

V.S.

88

92

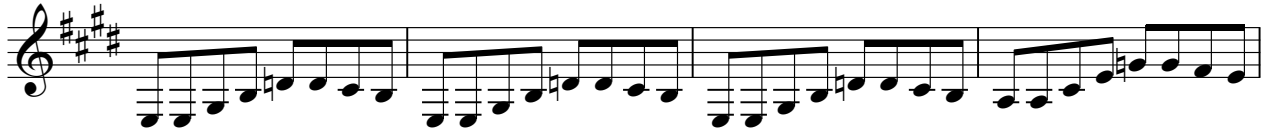

96

100

46

50

54

D.W.Barnes Checkpoint -- DavidB7170

60

64

68

72

76

80

84

88

