

Metallica - Eye of the beholder

♩ = 124,000252

Drums

Drums

Guitar 1

Guitar 2

Guitar 3

Bass

Vocals

Vocal Harmony

3

Drums

Guitar 1

Guitar 2

Bass

This section of the score continues the instrumental parts from the previous system. It includes parts for Drums, Guitar 1, Guitar 2, and Bass. The notation and rhythmic patterns are consistent with the first system, showing the intricate guitar work and the steady drum and bass accompaniment.

Copyright © 1997 by NoteWorthy ArtWare, Inc.
All Rights Reserved

5

7

9

11

13

15

17

Drums

Guitar 1

Guitar 2

Bass

19

Drums

Guitar 1

Guitar 2

Bass

21

Drums

Guitar 1

Guitar 2

Bass

23

Drums

Guitar 1

Guitar 2

Bass

25

Drums

Guitar 1

Guitar 2

Bass

27

Drums

Guitar 1

Guitar 2

Bass

29

Drums

Guitar 1

Guitar 2

Bass

31

Drums

Guitar 1

Guitar 2

Bass

33

Drums

Guitar 1

Guitar 2

Bass

35

Drums

Guitar 1

Guitar 2

Bass

Vocals

37

Drums

Guitar 1

Guitar 2

Bass

Vocals

39

Drums

Guitar 1

Guitar 2

Bass

Vocals

41

Drums

Guitar 1

Guitar 2

Bass

Vocals

43

Drums

Guitar 1

Guitar 2

Bass

Vocals

45

Drums

Guitar 1

Guitar 2

Bass

Vocals

47

Drums

Guitar 1

Guitar 2

Bass

Vocals

49

Drums

Guitar 1

Guitar 2

Bass

Vocals

51

Drums

Guitar 1

Guitar 2

Bass

Vocals

53

♩ = 186,000366

Drums

Guitar 1

Guitar 2

Bass

Vocals

55

Drums

Guitar 1

Guitar 2

Bass

Vocals

57

Drums

Guitar 1

Guitar 2

Bass

Vocals

59

Drums

Guitar 1

Guitar 2

Bass

Vocals

61

$\text{♩} = 124,000252$

Drums

Guitar 1

Guitar 2

Bass

63

Drums

Guitar 1

Guitar 2

Bass

Vocals

66

Drums

Guitar 1

Guitar 2

Bass

Vocals

Vocal Harmony

69

Drums

Guitar 1

Guitar 2

Bass

Vocals

Vocal Harmony

72

Drums

Guitar 1

Guitar 2

Bass

Vocals

74

Drums

Guitar 1

Guitar 2

Bass

Vocals

77

Drums

Guitar 1

Guitar 2

Bass

79

Drums

Guitar 1

Guitar 2

Bass

Vocals

81

Drums

Guitar 1

Guitar 2

Bass

Vocals

83

Drums

Guitar 1

Guitar 2

Bass

Vocals

85

Drums

Guitar 1

Guitar 2

Bass

Vocals

87

Drums

Guitar 1

Guitar 2

Bass

Vocals

89

Drums

Guitar 1

Guitar 2

Bass

Vocals

91

Drums

Guitar 1

Guitar 2

Bass

Vocals

93

Drums

Guitar 1

Guitar 2

Bass

Vocals

95

Drums

Guitar 1

Guitar 2

Bass

Vocals

97

$\text{♩} = 186,000366$

Drums

Guitar 1

Guitar 2

Bass

Vocals

99

Drums

Guitar 1

Guitar 2

Bass

Vocals

101

Drums

Guitar 1

Guitar 2

Bass

Vocals

103

Drums

Guitar 1

Guitar 2

Bass

Vocals

105

$\text{♩} = 124,000252$

Drums

Guitar 1

Guitar 2

Bass

108

Drums

Guitar 1

Guitar 2

Bass

Vocals

Vocal Harmony

111

Drums

Guitar 1

Guitar 2

Bass

Vocals

Vocal Harmony

114

Drums

Guitar 1

Guitar 2

Bass

Vocals

Vocal Harmony

117

Drums

Guitar 1

Guitar 2

Bass

Vocals

119

Drums

Guitar 1

Guitar 2

Bass

121

Drums

Guitar 1

Guitar 2

Bass

123

Drums

Guitar 1

Guitar 2

Bass

125

Drums

Guitar 1

Guitar 2

Bass

127

Drums

Guitar 1

Guitar 2

Bass

130

Drums

Guitar 1

Guitar 2

Bass

133

Drums

Guitar 1

Guitar 2

Guitar 3

Bass

136

Drums

Guitar 1

Guitar 2

Guitar 3

Bass

138

Drums

Guitar 1

Guitar 2

Guitar 3

Bass

140

Drums

Guitar 2

Guitar 3

Bass

142

Drums

Guitar 1

Guitar 2

Guitar 3

Bass

144

Drums

Guitar 1

Guitar 2

Guitar 3

Bass

146

Drums

Guitar 1

Guitar 2

Guitar 3

Bass

148

Drums

Guitar 1

Guitar 2

Bass

150

Drums

Guitar 1

Guitar 2

Guitar 3

Bass

152

Drums

Guitar 1

Guitar 2

Guitar 3

Bass

154

Drums

Guitar 1

Guitar 2

Guitar 3

Bass

156

Drums

Guitar 1

Guitar 2

Guitar 3

Bass

157

Drums

Guitar 1

Guitar 2

Guitar 3

Bass

158

Drums

Guitar 1

Guitar 2

Guitar 3

Bass

159

Drums

Guitar 1

Guitar 2

Guitar 3

Bass

Vocals

6

161

Drums

Guitar 1

Guitar 2

Bass

Vocals

163

Drums

Guitar 1

Guitar 2

Bass

Vocals

165

Drums

Guitar 1

Guitar 2

Bass

Vocals

167 $\text{♩} = 186,000366$

Drums

Guitar 1

Guitar 2

Bass

Vocals

169

Drums

Guitar 1

Guitar 2

Bass

Vocals

171

Drums

Guitar 1

Guitar 2

Bass

Vocals

173

Drums

Guitar 1

Guitar 2

Bass

Vocals

175 $\text{♩} = 124,000252$ 39

Drums

Guitar 1

Guitar 2

Bass

177

Drums

Guitar 1

Guitar 2

Bass

Vocals

180

Drums

Guitar 1

Guitar 2

Bass

Vocals

Vocal Harmony

183

Drums

Guitar 1

Guitar 2

Bass

Vocals

Vocal Harmony

186

Drums

Guitar 1

Guitar 2

Bass

Vocals

188

$\text{♩} = 186,000366$

Drums

Guitar 1

Guitar 2

Bass

Vocals

189

Drums

Guitar 1

Guitar 2

Bass

190

Drums

Guitar 1

Guitar 2

Bass

191

Drums

Guitar 1

Guitar 2

Bass

192

Drums

Guitar 1

Guitar 2

Bass

Vocals

194

Drums

Guitar 1

Guitar 2

Bass

Vocals

196

Drums

Guitar 1

Guitar 2

Bass

Vocals

197

Drums

Guitar 1

Guitar 2

Bass

Vocals

Metallica - Eye of the beholder

Drums

♩ = 124,000252
Drums

4

7

10

13

16

19

22

26

30

Copyright © 1997 by NoteWorthy ArtWare, Inc.
All Rights Reserved

V.S.

Drums

34

38

41

44

47

49

51

54

♩ = 186,000366

58

61

♩ = 124,000252

Drums

64

68

72

75

79

82

85

88

91

93

V.S.

Drums

♩ = 186,000366

95

12/8

98

101

3

104

♩ = 124,000252

3

107

111

115

118

122

3

126

3

130

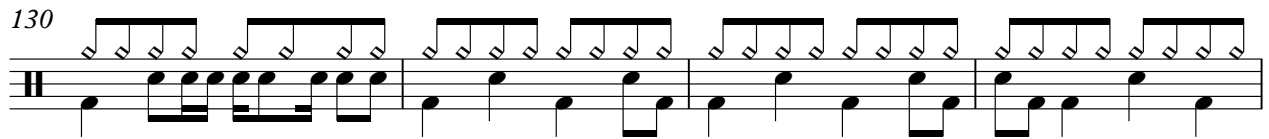

134

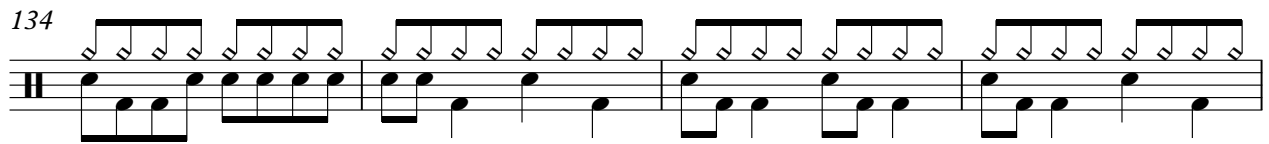

138

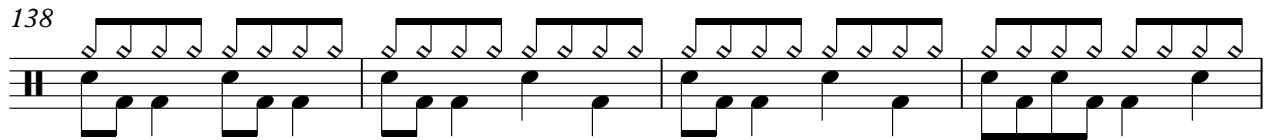

142

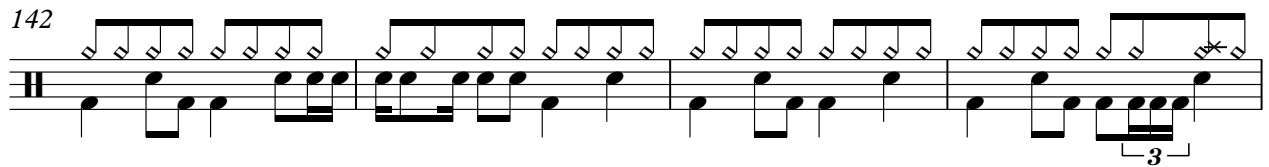

146

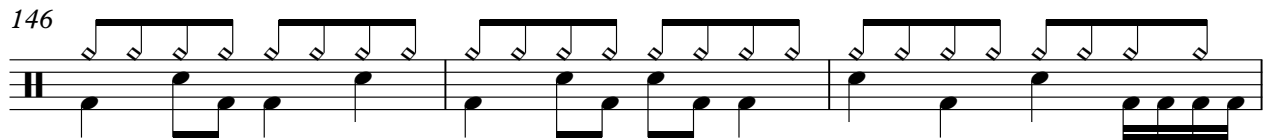

149

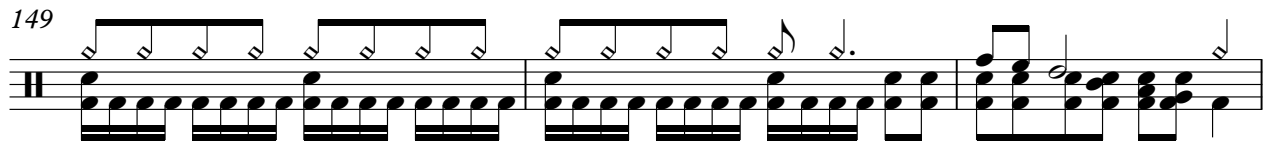

152

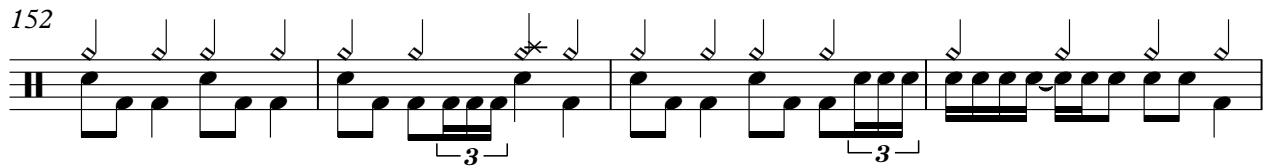

156

160

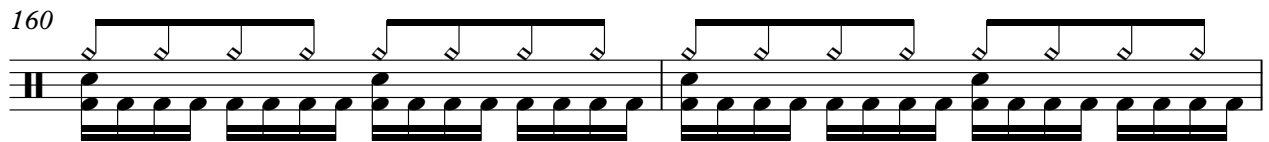

162

V.S.

Drums

164

167

$\text{♩} = 186,000366$

171

174

$\text{♩} = 124,000252$

177

181

185

188

$\text{♩} = 186,000366$

191

194

Drums

197

Metallica - Eye of the beholder

Guitar 1

♩ = 124,000252
Guitar 1

4

7

10

13

16

19

22

25

28

Copyright © 1997 by NoteWorthy ArtWare, Inc.
All Rights Reserved

V.S.

31

34

37

40

43

46

49

52

$\text{♩} = 186,000366$

55

57

$\text{♩} = 124,000252$

60

63

68

74

78

81

84

87

90

93

V.S.

96

99

101

103

♩ = 124,000252

106

111

117

121

124

127

130

134

137

143

146

149

152

157

161

164

167

169

171

174

♩ = 124,000252

178

183

♩ = 186,000366

188

190

192

194

196

Metallica - Eye of the beholder

Guitar 2

♩ = 124,000252
Guitar 2

4

7

10

13

16

19

22

25

28

Copyright © 1997 by NoteWorthy ArtWare, Inc.
All Rights Reserved

V.S.

31

34

37

40

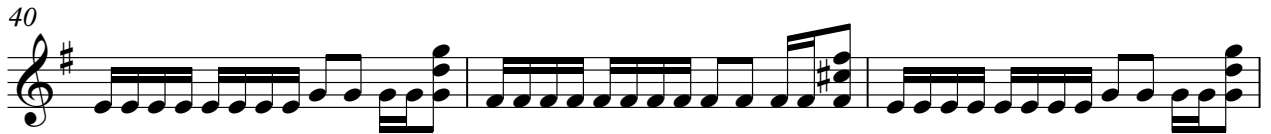

43

46

49

52

$\text{♩} = 186,000366$

55

57

$\text{♩} = 124,000252$

60

63

68

74

78

81

84

87

90

93

V.S.

♩ = 186,000366

96

99

101

103

♩ = 124,000252

106

111

117

121

124

127

130

134

137

140

143

146

149

152

157

161

V.S.

164

167

♩ = 186,000366

169

171

174

♩ = 124,000252

178

183

♩ = 186,000366

188

190

192

194

196

Metallica - Eye of the beholder

Guitar 3

Copyright © 1997 by NoteWorthy ArtWare, Inc.
All Rights Reserved

2

Guitar 3
♩ = 124,000252

♩ = 186,000366

175

Metallica - Eye of the beholder

Bass

♩ = 124,000252
Bass

3

5

7

9

11

13

16

19

22

Copyright © 1997 by NoteWorthy ArtWare, Inc.
All Rights Reserved

V.S.

25

28

31

34

37

40

43

45

48

51

54 ♩ = 186,000366

57

60

♩ = 124,000252

63

68

73

77

80

83

86

V.S.

89

92

95

98

101

104

$\text{♩} = 124,000252$

108

113

118

121

124

128

132

136

140

144

148

151

156

160

V.S.

163

166

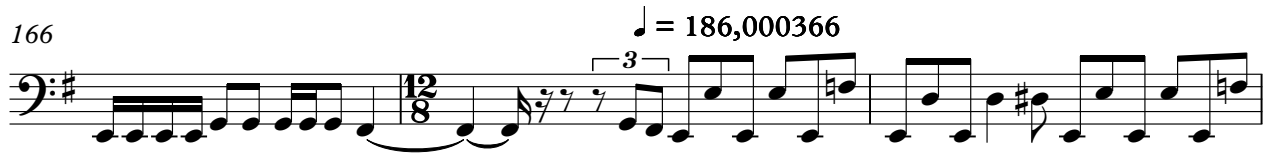

169

172

176

180

185

189

191

194

196

Metallica - Eye of the beholder

Vocals

$\text{♩} = 124,000252$
Vocals

35

38

42

47

51

$\text{♩} = 186,000366$

56

59

$\text{♩} = 124,000252$

66

71

Copyright © 1997 by NoteWorthy ArtWare, Inc.
All Rights Reserved

79

83

87

92

96

♩ = 186,000366

100

103

♩ = 124,000252
3

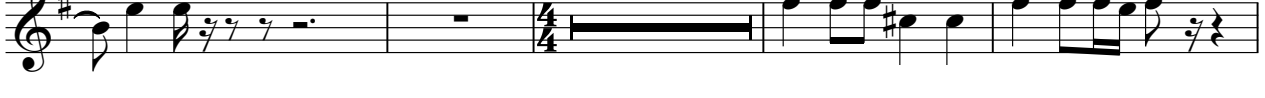

110

115

41

159

163

167

$\text{♩} = 186,000366$

171

175

$\text{♩} = 124,000252$

3

182

187

$\text{♩} = 186,000366$

4

194

196

Metallica - Eye of the beholder

Vocal Harmony

♩ = 124,000252 ♩ = 186,000366 ♩ = 124,000252

Vocal Harmony **53** **8** **4**

4/4 12/8 4/4

67

26

12/8

97

♩ = 186,000366 ♩ = 124,000252

8 **5**

12/8 4/4

113

52 ♩ = 186,000366

8

12/8 4/4

175

♩ = 124,000252

5

4/4

183

3 ♩ = 186,000366

11

12/8