

Beatles - bravefac

♩ = 126,999985

12

Bass Drum

Snare Drum

Hihats

Rimshots

Guitar

Bass

Harpsichord

Lead - Brass

18

Bass Drum

Snare Drum

Hihats

Rimshots

Bass

Harpsichord

Lead - Brass

Bass Drum

Snare Drum

Hihats

Toms

Rimshots

Snare fills

Guitar

Bass

Harpsichord

Lead - Brass

Strings

Bass Drum

Snare Drum

Hihats

Toms

Crash Cymbal

Rimshots

Snare fills

Guitar

Bass

Harpischord

Lead - Brass

Strings

Bass Drum

Snare Drum

Hihats

Rimshots

Guitar

Bass

Harpischord

Lead - Brass

Strings

41

Bass Drum

Snare Drum

Hihats

Toms

Rimshots

Guitar

Bass

Harpsichord

Lead - Brass

45

Bass Drum

Snare Drum

Hihats

Toms

Rimshots

Guitar

Bass

Harpsichord

Lead - Brass

Bass Drum

Snare Drum

Hihats

Toms

Crash Cymbal

Rimshots

Guitar

Bass

Harpischord

Lead - Brass

Bass Drum

Snare Drum

Hihats

Crash Cymbal

Guitar

Bass

Harpischord

Lead - Brass

57

Bass Drum

Snare Drum

Hihats

Rimshots

Bass

Harpsichord

Lead - Brass

61

Bass Drum

Snare Drum

Hihats

Toms

Crash Cymbal

Rimshots

Bass

Harpsichord

Lead - Brass

Bass Drum

Snare Drum

Hihats

Toms

Rimshots

Snare fills

Guitar

Bass

Harpsichord

Lead - Brass

Strings

75

Bass Drum

Snare Drum

Hihats

Toms

Crash Cymbal

Rimshots

Snare fills

Guitar

Bass

Harpsichord

Lead - Brass

Strings

78

Bass Drum

Snare Drum

Hihats

Rimshots

Guitar

Bass

Harpsichord

Lead - Brass

Bass Drum

Snare Drum

Hihats

Toms

Rimshots

Guitar

Bass

Harpsichord

Lead - Brass

Bass Drum

Snare Drum

Hihats

Toms

Rimshots

Guitar

Bass

Harpsichord

Lead - Brass

90

Bass Drum

Snare Drum

Hihats

Toms

Crash Cymbal

Rimshots

Guitar

Bass

Harpsichord

Lead - Brass

94

Bass Drum

Snare Drum

Hihats

Crash Cymbal

Guitar

Bass

Harpsichord

Lead - Brass

Bass Drum

Three empty musical staves for percussion instruments: Bass Drum, Hihats, and Crash Cymbal. Each staff begins with a double bar line and a 'H' symbol. The Bass Drum staff has a single note in the third measure. The Hihats staff has a single note in the third measure. The Crash Cymbal staff has a single note in the third measure.

Bass

A single musical staff for the Bass instrument, showing a sequence of notes and rests across four measures.

Harpsichord

A grand staff for the Harpsichord, consisting of a treble clef staff and a bass clef staff, with musical notation for both parts across four measures.

Lead - Brass

A single musical staff for the Lead - Brass instrument, showing a sequence of notes and rests across four measures.

Bass Drum

Beatles - bravefac

♩ = 126,999985

2

7

12

17

22

27

32

37

43

49

V.S.

55

62

67

72

77

83

89

94

Snare Drum

Beatles - bravefac

♩ = 126,999985

2

8

14

20

26

32

38

44

50

2

2

Snare Drum

58

64

70

76

82

88

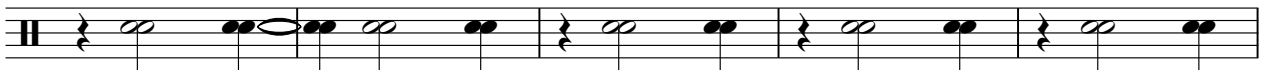

93

Beatles - bravefac

Hihats

♩ = 126,999985

2

6

10

14

18

22

26

30

34

38

V.S.

2

Hihats

42

46

50

54

60

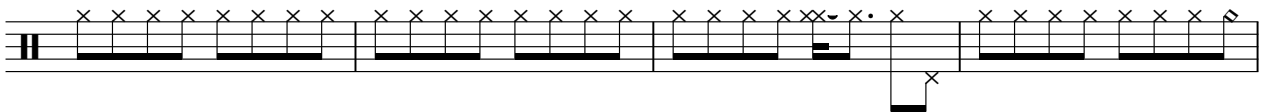

64

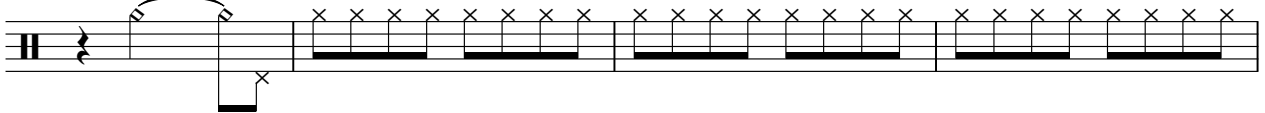

68

72

76

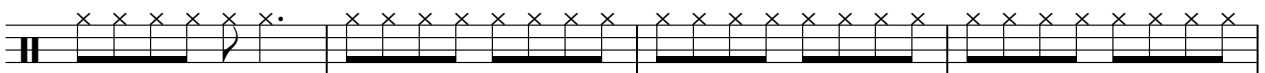

80

84

88

92

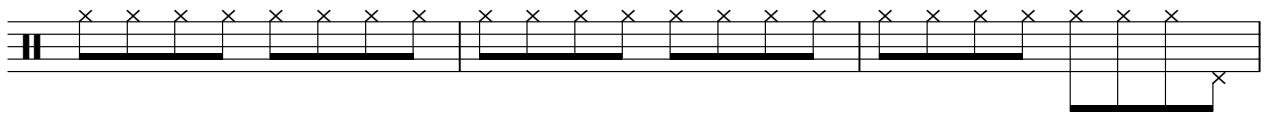

95

Crash Cymbal

Beatles - bravefac

♩ = 126,999985

2 3 22 5

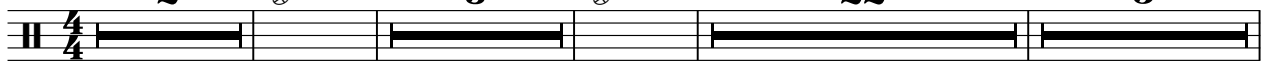

35 15 2

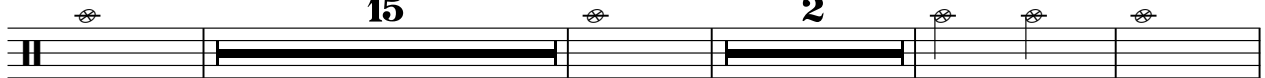

56 8 3 9

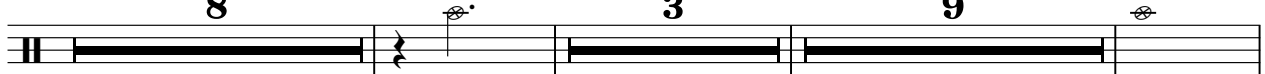

78 15 2

96 2

Rimshots

Beatles - bravefac

♩ = 126,999985

2

8

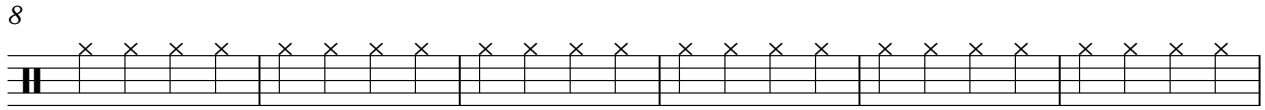

14

19

25

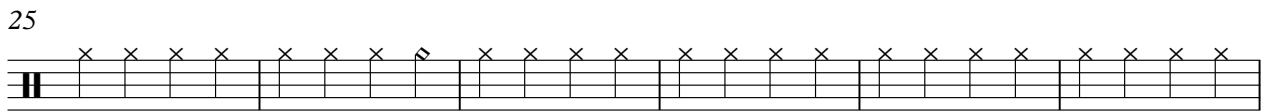

31

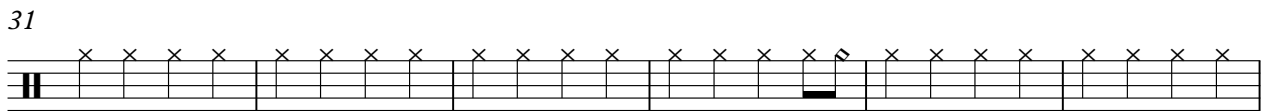

37

43

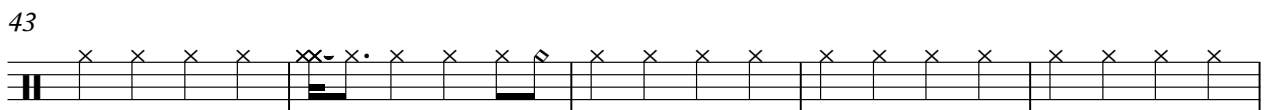

48

2

Rimshots

59

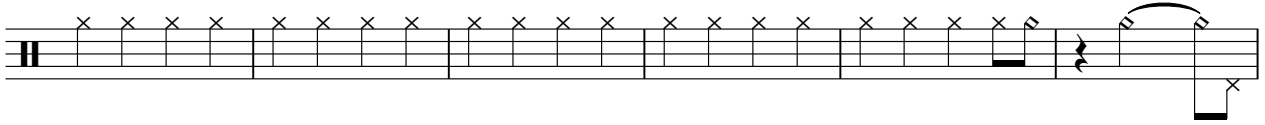

65

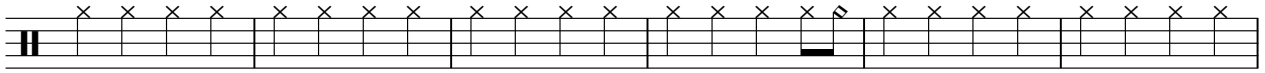

71

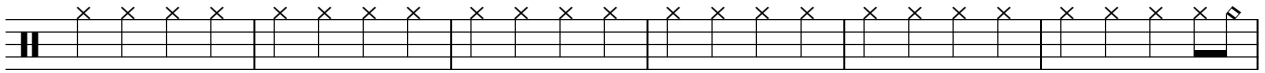

77

83

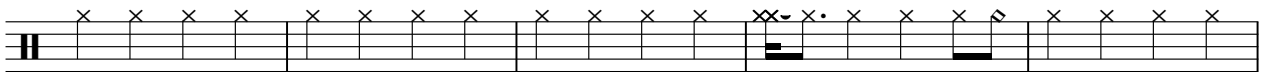

88

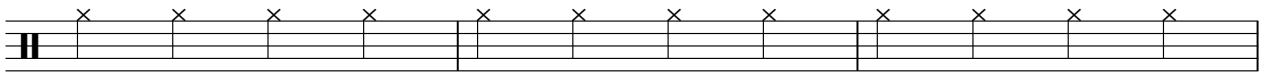

91

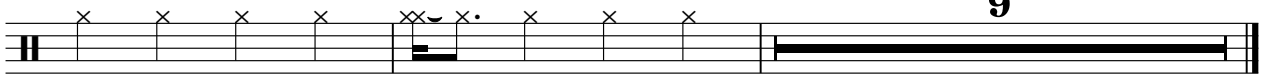

9

Snare fills

Beatles - bravefac

♩ = 126,999985

26

31

33

69

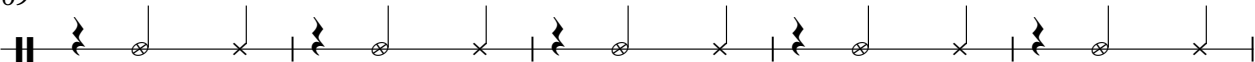

74

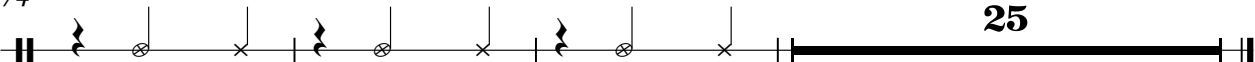

25

Guitar

Beatles - bravefac

♩ = 126,999985

5 9

18 8

28

30

32

34

36

38

40

43

V.S.

Guitar

46

50

53

68

70

72

74

76

78

80

82

85

88

92

95

Beatles - bravefac

Bass

♩ = 126,999985

2

8

14

19

25

30

34

39

44

48

V.S.

Beatles - bravefac

Harpisichord

♩ = 126,999985

V.S.

35

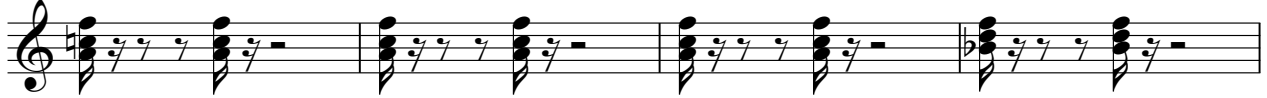

39

45

53

56

58

62

Harpisichord

3

67

71

74

78

82

2

86

5

93

97

99

Beatles - bravefac

Lead - Brass

♩ = 126,999985

8

13

18

23

27

30

34

38

42

ff

V.S.

48

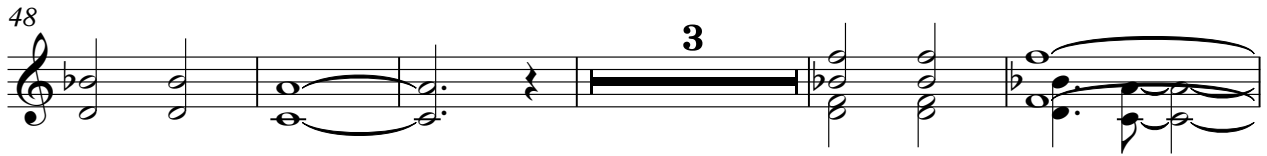

3

56

2

62

66

70

73

77

81

86

92

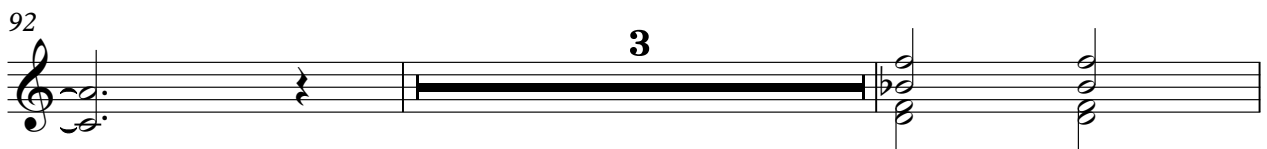

3

Lead - Brass

97

3

Strings

Beatles - bravefac

♩ = 126,999985

26

32

5 28

69

74

25
