

Beatles - Can't buy me love

♩ = 200,000000

4

Drums

Lead Vox

Organ

Elec Guitr

Bass

Drums

Lead Vox

Elec Guitr

Bass

13

Drums

Lead Vox

Elec Guitr

Bass

16

Drums

Lead Vox

Elec Guitr

Bass

19

Drums

Lead Vox

Elec Guitr

Bass

22

Drums

Lead Vox

Elec Guitr

Bass

25

Drums

Lead Vox

Elec Guitr

Bass

28

Drums

Lead Vox

Elec Guitr

Bass

31

Drums

Lead Vox

Organ

Elec Guitr

Bass

34

Drums

Lead Vox

Organ

Elec Guitr

Bass

37

Drums

Lead Vox

Organ

Elec Guitr

Bass

40

Drums

Lead Vox

Organ

Elec Guitr

Bass

43

Drums

Lead Vox

Elec Guitr

Bass

55

Drums

Organ

Elec Guitr

Bass

57

Drums

Organ

Elec Guitr

Bass

60

Drums

Organ

Elec Guitr

Bass

63

Drums

Lead Vox

Organ

Elec Guitr

Bass

66

Drums

Lead Vox

Organ

Elec Guitr

Bass

69

Drums

Lead Vox

Organ

Elec Guitr

Bass

72

Drums

Lead Vox

Organ

Elec Guitr

Bass

75

Drums

Lead Vox

Elec Guitr

Bass

78

Drums

Lead Vox

Elec Guitr

Bass

81

Drums

Lead Vox

Elec Guitr

Bass

84

Drums

Lead Vox

Organ

Elec Guitr

Bass

87

Drums

Lead Vox

Organ

Elec Guitr

Bass

90

Drums

Lead Vox

Organ

Elec Guitr

Bass

92

Drums

Lead Vox

Lead Vox notation for measures 92-95. Measure 92: Quarter note, quarter note, quarter note, quarter note. Measure 93: Quarter note, quarter note, quarter note, quarter note. Measure 94: Quarter note, quarter note, quarter note, quarter note. Measure 95: Quarter note, quarter note, quarter note, quarter note.

Organ

Organ notation for measures 92-95. Measure 92: Chord, Chord, Chord, Chord. Measure 93: Chord, Chord, Chord, Chord. Measure 94: Chord, Chord, Chord, Chord. Measure 95: Chord, Chord, Chord, Chord.

Elec Guitr

Electric Guitar notation for measures 92-95. Measure 92: Chord, Chord, Chord, Chord. Measure 93: Chord, Chord, Chord, Chord. Measure 94: Chord, Chord, Chord, Chord. Measure 95: Chord, Chord, Chord, Chord.

Bass

Bass notation for measures 92-95. Measure 92: Quarter note, quarter note, quarter note, quarter note. Measure 93: Quarter note, quarter note, quarter note, quarter note. Measure 94: Quarter note, quarter note, quarter note, quarter note. Measure 95: Quarter note, quarter note, quarter note, quarter note.

Beatles - Can't buy me love

Drums

♩ = 200,000000

4

10

15

20

25

30

35

40

45

50

V.S.

Drums

55

60

65

70

75

80

85

89

34

39

44

49

54

68

73

78

83

88

Beatles - Can't buy me love

Organ

♩ = 200,000000

Beatles - Can't buy me love

Elec Guitr

♩ = 200,000000

2

6

10

13

16

20

23

26

30

34

V.S.

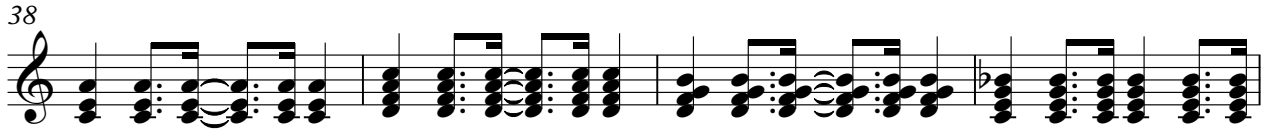

76

80

84

88

91

Beatles - Can't buy me love

Bass

♩ = 200,000000

2

8

14

20

26

32

38

44

50

56

V.S.

62

68

74

80

86

90
