

# Beatles - Can't buy me love

♩ = 168,000397

Vocal

Unnamed

Rhythm

Lead

Bass

Vocal

Rhythm

Lead

Bass

4

7

Vocal

Unnamed

Rhythm

Lead

Bass

Detailed description of the musical score for measures 7-8: The score is written for five parts: Vocal, Unnamed, Rhythm, Lead, and Bass. Measure 7 begins with a vocal line (treble clef) containing a quarter rest, a quarter note, a quarter rest, a quarter note, and a quarter note. The Unnamed part (treble clef) has a whole rest. The Rhythm part (treble clef) features a series of chords and eighth notes. The Lead part (treble clef) has a whole rest. The Bass part (bass clef) has a quarter note, a quarter note, a quarter note, and a quarter note. Measure 8 continues the vocal line with a quarter note, a quarter note, a quarter note, a quarter note, and a quarter note. The Unnamed part has a series of eighth notes. The Rhythm part continues with chords and eighth notes. The Lead part has a whole rest. The Bass part continues with a quarter note, a quarter note, a quarter note, and a quarter note.

9

Vocal

Unnamed

Rhythm

Lead

Bass

Detailed description of the musical score for measures 9-10: The score is written for five parts: Vocal, Unnamed, Rhythm, Lead, and Bass. Measure 9 begins with a vocal line (treble clef) containing a quarter note, a quarter note, a quarter note, a quarter note, and a quarter note. The Unnamed part (treble clef) has a series of eighth notes. The Rhythm part (treble clef) features a series of chords and eighth notes. The Lead part (treble clef) has a whole rest. The Bass part (bass clef) has a quarter note, a quarter note, a quarter note, and a quarter note. Measure 10 continues the vocal line with a quarter note, a quarter note, a quarter note, a quarter note, and a quarter note. The Unnamed part has a series of eighth notes. The Rhythm part continues with chords and eighth notes. The Lead part has a whole rest. The Bass part continues with a quarter note, a quarter note, a quarter note, and a quarter note.

11

Vocal

Unnamed

Rhythm

Lead

Bass

13

Vocal

Unnamed

Rhythm

Lead

Bass

15

Vocal

Unnamed

Rhythm

Lead

Bass

17

Vocal

Unnamed

Rhythm

Lead

Bass

19

Vocal

Unnamed

Rhythm

Lead

Bass

21

Vocal

Unnamed

Rhythm

Lead

Bass

23

Vocal

Unnamed

Rhythm

Lead

Bass

25

Vocal

Unnamed

Rhythm

Lead

Bass

27

Vocal

Unnamed

Rhythm

Lead

Bass

29

Vocal

Unnamed

Rhythm

Lead

Bass

31

Vocal

Unnamed

Rhythm

Lead

Bass

33

Vocal

Unnamed

Rhythm

Lead

Bass

35

Vocal

Unnamed

Rhythm

Lead

Bass

Detailed description of the musical score for measures 35-36: The score is written for five parts. The Vocal part (treble clef) has a melodic line with a dotted note. The Unnamed part (treble clef) contains guitar tablature with 'x' marks on the strings. The Rhythm part (treble clef) features chords and rhythmic notation, including a double bar line. The Lead part (treble clef) shows chordal accompaniment with a double bar line. The Bass part (bass clef) has a simple bass line with quarter notes.

37

Vocal

Unnamed

Rhythm

Lead

Bass

Detailed description of the musical score for measures 37-38: The score is written for five parts. The Vocal part (treble clef) has a melodic line with a dotted note. The Unnamed part (treble clef) contains guitar tablature with 'x' marks on the strings. The Rhythm part (treble clef) features chords and rhythmic notation, including a double bar line. The Lead part (treble clef) shows chordal accompaniment with a double bar line. The Bass part (bass clef) has a simple bass line with quarter notes.

39

Vocal

Unnamed

Rhythm

Lead

Bass

Detailed description of measures 39-40: The system starts at measure 39. The Vocal staff has a melody starting with a half note G4, followed by quarter notes A4, B4, and a half note G4 with a flat. The Unnamed staff shows guitar notation with 'x' marks on the strings, indicating muted notes. The Rhythm staff shows guitar notation with 'z' marks, indicating palm mutes. The Lead staff is mostly empty, with a few notes in the first measure. The Bass staff has a simple bass line with notes G2, A2, B2, and G2 with a flat.

41

Vocal

Unnamed

Rhythm

Bass

Detailed description of measures 41-42: The system starts at measure 41. The Vocal staff has a melody starting with a quarter note G4, followed by quarter notes A4, B4, and a half note G4 with a flat. The Unnamed staff shows guitar notation with 'x' marks. The Rhythm staff shows guitar notation with 'z' marks. The Bass staff has a simple bass line with notes G2, A2, B2, and G2 with a flat.

43

Vocal

Unnamed

Rhythm

Bass

Detailed description of measures 43-44: The system starts at measure 43. The Vocal staff has a melody starting with a quarter note G4, followed by quarter notes A4, B4, and a half note G4 with a flat. The Unnamed staff shows guitar notation with 'x' marks. The Rhythm staff shows guitar notation with 'z' marks. The Bass staff has a simple bass line with notes G2, A2, B2, and G2 with a flat.

45

Vocal

Unnamed

Rhythm

Bass

47

Vocal

Unnamed

Rhythm

Bass

49

Vocal

Unnamed

Rhythm

Bass

51

Vocal

Unnamed

Rhythm

Lead

Bass

Detailed description of the musical score for measures 51-52: The score is written for five parts. The Vocal part has a whole rest in measure 51 and a half note in measure 52. The Unnamed part (guitar) features a series of chords with muted strings (indicated by 'x' marks) in both measures. The Rhythm part (guitar) has a complex accompaniment with many notes and slash marks for muted strings. The Lead part (guitar) has a whole rest in measure 51 and a few notes in measure 52. The Bass part (bass) has a simple bass line with quarter notes in both measures.

53

Vocal

Unnamed

Rhythm

Lead

Bass

Detailed description of the musical score for measures 53-54: The score is written for five parts. The Vocal part has a half note in measure 53 and a half note in measure 54. The Unnamed part (guitar) features a series of chords with muted strings (indicated by 'x' marks) in both measures. The Rhythm part (guitar) has a complex accompaniment with many notes and slash marks for muted strings. The Lead part (guitar) has a whole rest in measure 53 and a few notes in measure 54. The Bass part (bass) has a simple bass line with quarter notes in both measures.

55

Vocal

Unnamed

Rhythm

Lead

Bass

57

Vocal

Unnamed

Rhythm

Lead

Bass

59

Vocal

Unnamed

Rhythm

Lead

Bass

Detailed description of the musical score for measures 59-60: The score is written for five parts. The vocal part (treble clef) starts with a quarter note G4, followed by a quarter note A4, a quarter note Bb4, a quarter note C5, and a half note G4. The unnamed part (treble clef) shows guitar chords with 'x' marks for muted strings. The rhythm part (treble clef) has a consistent pattern of chords and rests. The lead part (treble clef) has sparse notes with rests. The bass part (bass clef) has a simple bass line.

61

Vocal

Unnamed

Rhythm

Lead

Bass

Detailed description of the musical score for measures 61-62: The score is written for five parts. The vocal part (treble clef) starts with a quarter note G4, followed by a quarter note A4, a quarter note Bb4, a quarter note C5, and a half note G4. The unnamed part (treble clef) shows guitar chords with 'x' marks for muted strings. The rhythm part (treble clef) has a consistent pattern of chords and rests. The lead part (treble clef) has sparse notes with rests. The bass part (bass clef) has a simple bass line.

63

Vocal

Unnamed

Rhythm

Lead

Bass

65

Vocal

Unnamed

Rhythm

Lead

Bass

67

Vocal

Unnamed

Rhythm

Lead

Bass

69

Vocal

Unnamed

Rhythm

Lead

Bass

71

Vocal

Unnamed

Rhythm

Lead

Bass

73

Vocal

Unnamed

Rhythm

Lead

Bass

75

Vocal

Unnamed

Rhythm

Lead

Bass

77

Vocal

Unnamed

Rhythm

Lead

Bass

79

Vocal

Unnamed

Rhythm

Bass

81

Vocal

Unnamed

Rhythm

Lead

Bass

83

Vocal

Unnamed

Rhythm

Lead

Bass

85

Vocal

Unnamed

Rhythm

Bass

87

Vocal

Unnamed

Rhythm

Bass

89

Vocal

Unnamed

Rhythm

Bass

91

Vocal

Unnamed

Rhythm

Bass

93

Vocal

Unnamed

Rhythm

Bass

95

Vocal

Unnamed

Rhythm

Bass

97

Vocal

Unnamed

Rhythm

Lead

Bass

99

Vocal

Unnamed

Rhythm

Lead

Bass

101

Vocal

Unnamed

Rhythm

Lead

Bass

103

Vocal

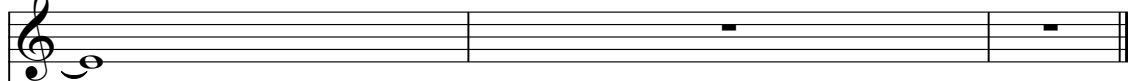

Unnamed

Rhythm

Lead

Bass

Beatles - Can't buy me love

Vocal

♩ = 168,000397

7

12

17

22

27

33

38

43

48

53

58

63

68

73

78

84

89

94

99

2

# Beatles - Can't buy me love

Unnamed

♩ = 168,000397

6

9

11

13

15

18

20

22

24

26

V.S.

28

31

33

35

37

40

42

44

46

48

51

53

55

57

59

61

64

66

68

70

72

75

77

79

81

83

85

87

89

91

93

96

98

100

102

104

# Beatles - Can't buy me love

## Rhythm

♩ = 168,000397

5

9

12

15

19

22

26

30

34

V.S.

## Rhythm

Rhythm

75

79

83

86

89

92

96

100

103

# Beatles - Can't buy me love

Lead

♩ = 168,000397

7

11

15

20

24

29

34 **2**

38 **12**

2

Lead

# Beatles - Can't buy me love

Bass

♩ = 168,000397

5

9

15

21

27

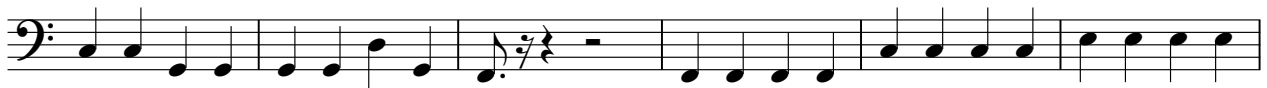

33

39

45

51

V.S.

57

63

69

75

81

87

93

99

102

