

# Metallica - Fade To Black

♩ = 116,000084

Acoustic Guitar

4

Drums

Acoustic Guitar

Guitar 1

Bass

7

Drums

Acoustic Guitar

Guitar 1

Bass

10

Drums

Acoustic Guitar

Guitar 1

Bass

13

Drums

Acoustic Guitar

Guitar 1

Bass

15

Drums

Acoustic Guitar

Guitar 1

Bass

18

Acoustic Guitar

Guitar 1

21

Drums

Acoustic Guitar

Guitar 1

Bass

22

Drums

Acoustic Guitar

Guitar 1

Bass

4

30 5

Drums

Acoustic Guitar

Guitar 1

Bass

33

Drums

Acoustic Guitar

Guitar 1

Bass

36

Drums

Acoustic Guitar

Guitar 1

Bass

39

Drums

Acoustic Guitar

Bass

Voice

42

Drums

Acoustic Guitar

Bass

Voice

44

Drums

Acoustic Guitar

Bass

Voice

47

Drums

Acoustic Guitar

Bass

Voice

50

Drums

Acoustic Guitar

Bass

Voice

53

Drums

Acoustic Guitar

Bass

Voice

55

Drums

Acoustic Guitar

Bass

58

Drums

Acoustic Guitar

Bass

61

Drums

Acoustic Guitar

Bass

64

Drums

Acoustic Guitar

Bass

67

Drums

Acoustic Guitar

Bass

70

Drums

Acoustic Guitar

Guitar 2

Guitar 1

Bass

73

Drums

Acoustic Guitar

Guitar 2

Guitar 1

Bass

76

Drums

Acoustic Guitar

Guitar 2

Guitar 1

Bass

79 

Drums

Acoustic Guitar

Bass

Voice

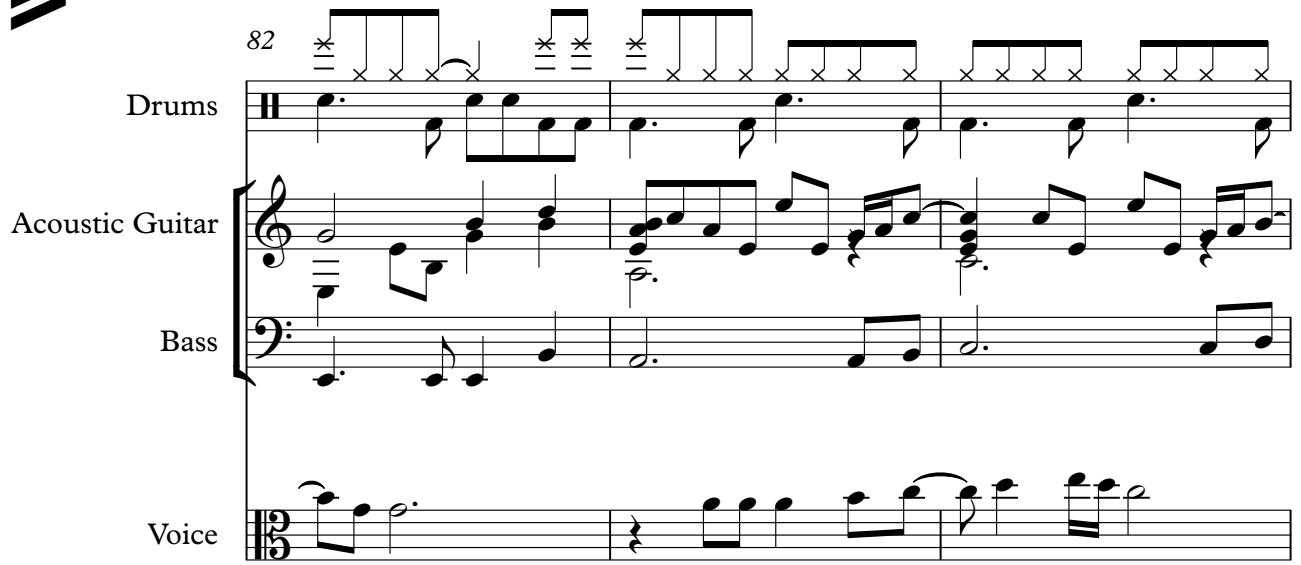

82 

Drums

Acoustic Guitar

Bass

Voice

85 

Drums

Acoustic Guitar

Bass

Voice

88

Drums

Acoustic Guitar

Bass

Voice

91

Drums

Acoustic Guitar

Bass

Voice

94

Drums

Acoustic Guitar

Bass

Voice

96

Drums

Acoustic Guitar

Bass

Voice

99

Drums

Acoustic Guitar

Bass

102

Drums

Acoustic Guitar

Bass

105

Drums

Acoustic Guitar

Bass

108

Drums

Acoustic Guitar

Guitar 2

Bass

= 144,000229

111

Acoustic Guitar

Guitar 2

Bass

114 

Drums

Acoustic Guitar

Guitar 2

Bass

117          

Drums

Acoustic Guitar

Guitar 2

Bass

Voice

120

Drums

Acoustic Guitar

Bass

Voice

123

Drums

Acoustic Guitar

Bass

Voice

126

Drums

Acoustic Guitar

Guitar 2

Guitar 1

Bass

129

Drums

Acoustic Guitar

Guitar 2

Guitar 1

Bass

132

Drums

Acoustic Guitar

Guitar 2

Guitar 1

Bass

Voice

135

Drums

Acoustic Guitar

Bass

Voice

138

Drums

Acoustic Guitar

Bass

Voice

3 3

141

Drums

Acoustic Guitar

Guitar 1

Bass

Voice

144

Drums

Guitar 1

Bass

147

Drums

Guitar 1

Bass

150

Drums

Guitar 3

Guitar 2

Guitar 1

Bass

153

Drums

Guitar 2

Guitar 1

Bass

156

Drums

Guitar 3

Guitar 2

Guitar 1

Bass

159

Drums

Guitar 2

Guitar 1

Lead Guitar

Bass

162

Drums

Guitar 2

Guitar 1

Lead Guitar

Bass

164

Drums

Guitar 3

Guitar 2

Guitar 1

Lead Guitar

Bass

166

Drums

Guitar 3

Guitar 2

Guitar 1

Lead Guitar

Bass

168

Drums

Guitar 2

Guitar 1

Lead Guitar

Bass

170

Drums

Guitar 2

Guitar 1

Lead Guitar

Bass

172

Drums

Guitar 3

Guitar 2

Guitar 1

Lead Guitar

Bass

174

Drums

Guitar 3

Guitar 2

Guitar 1

Lead Guitar

Bass

176

Drums

Guitar 2

Guitar 1

Lead Guitar

Bass

178

Drums

Guitar 2

Guitar 1

Lead Guitar

Bass

180

Drums

Guitar 3

Guitar 2

Guitar 1

Lead Guitar

Bass

182

Drums

Guitar 3

Guitar 2

Guitar 1

Lead Guitar

Bass

184

Drums

Guitar 2

Guitar 1

Lead Guitar

Bass

186

Drums

Guitar 2

Guitar 1

Lead Guitar

Bass

188

Drums

Guitar 3

Guitar 2

Guitar 1

Lead Guitar

Bass

190

Drums

Guitar 3

Guitar 2

Guitar 1

Lead Guitar

Bass

192

Drums

Guitar 2

Guitar 1

Lead Guitar

Bass

193

Drums

Guitar 2

Guitar 1

Lead Guitar

Bass

194

Drums

Guitar 2

Guitar 1

Lead Guitar

Bass

196

Drums

Guitar 3

Guitar 2

Guitar 1

Lead Guitar

Bass

197

Drums

Guitar 3

Guitar 2

Guitar 1

Lead Guitar

Bass

199

Drums

Guitar 2

Guitar 1

Lead Guitar

Bass

201

Drums

Guitar 3

Guitar 2

Guitar 1

Lead Guitar

Bass

203

Drums

Guitar 3

Guitar 2

Guitar 1

Lead Guitar

Bass

205

Drums

Guitar 3

Guitar 2

Guitar 1

Lead Guitar

Bass

207

Drums

Guitar 3

Guitar 2

Guitar 1

Lead Guitar

Bass

209

Drums

Guitar 3

Guitar 2

Guitar 1

Lead Guitar

Bass

211

Drums

Guitar 3

Guitar 2

Guitar 1

Lead Guitar

Bass

212

Drums

Guitar 3

Guitar 2

Guitar 1

Lead Guitar

Bass

# Metallica - Fade To Black

## Drums

♩ = 116,000084

3 2 2

12 2 3

21 6 6 6 6

22 6 6 6 6

23 6 6 6 6

24

27 6 6 6 6

28

32

36

V.S.

2

Drums

40

44

48

52

56

60

64

68

72

76

Drums

80

84

88

92

96

100

104

108

$\text{♩} = 144,000229$

3

Drums

156

160

164

168

173

176

178

180

182

184

V.S.

186

188

190

192

194

196

198

200

202

204

Drums

206

208

210

212

Metallica - Fade To Black

Guitar 3

♩ = 116,000084      ♩ = 144,000229

109      40

151      5      5

164      5

173      5

182      5

191      5      3

203

208

# Metallica - Fade To Black

Acoustic Guitar

♩ = 116,000084

5

9

13

17

21

25

29

33

37

V.S.

119

123

127

131

135

139

141

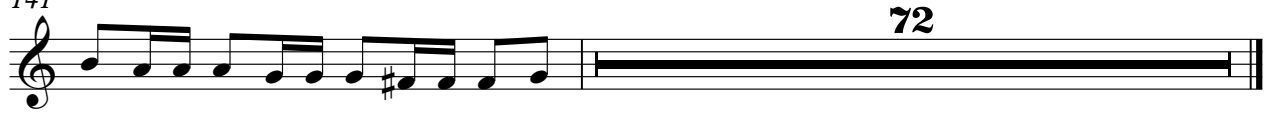

72

Metallica - Fade To Black

Guitar 2

173

178

183

188

193

198

203

208

211

# Metallica - Fade To Black

## Guitar 1

♩ = 116,000084

3

8

13

16

21

32

39

75

79

31

16

♩ = 144,000229

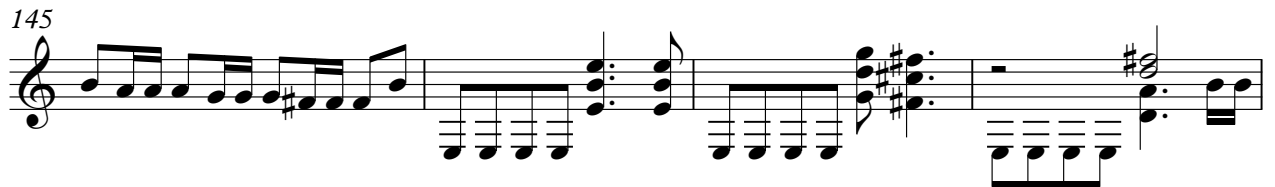

178

183

187

192

197

202

207

210

# Metallica - Fade To Black

## Lead Guitar

♩ = 116,000084      ♩ = 144,000229

**109**      **49**

160

163

166

169

171

174

178

181

184

V.S.

Lead Guitar

Lead Guitar

210

211

# Metallica - Fade To Black

Bass

♩ = 116,000084

3 2

10 2

18 3 2

28 3

36

42

48

53

57

61

V.S.

66

71

77

82

88

93

98

103

107

♩ = 144,000229

113

119

123

127

131

135

139

143

147

151

156

V.S.

161

166

170

175

179

184

188

192

196

200

204

208

211

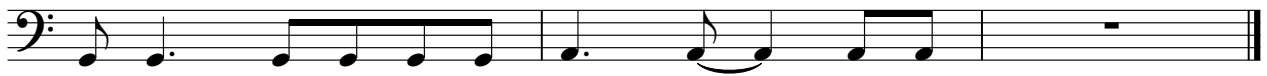

# Metallica - Fade To Black

Voice

♩ = 116,000084

38

43

48

53

24

81

86

91

97

13

8

120

3

124

3

8

2

Voice

134

139

72