

Beatles - Continuing Story Of Bungalow Bill

Guitar 1 $\text{♩} = 100,000000$

Vocal ³

Drums

Percussion

Guitar 1

Guitar 2

Bass

Vocal ⁶

Drums

Percussion

Guitar 2

Bass

9 $\text{♩} = 94,000130 = 89,000038$

Vocal

Drums

Percussion

Guitar 2

Bass

12 $\text{♩} = 85,000046 \text{ ♩} = 80,000000$

Vocal

Drums

Percussion

Guitar 2

Bass

Mandolin

15 ♩ = 100,000000³

Vocal

Drums

Guitar 1

Guitar 2

Bass

Mandolin ♩ = 100,000000

19

Vocal

Drums

Guitar 2

Bass

22

Vocal

Drums

Guitar 2

Bass

25

$\text{♩} = 94,000130 \quad \text{♩} = 89,0000346 \quad \text{♩} = 80,000000$

Vocal

Drums

Guitar 2

Bass

Mandolin

28

Vocal

Drums

Guitar 2

Bass

Mandolin

31 5

$\text{♩} = 100,000,000$

Vocal

Drums

Percussion

Guitar 1

Guitar 2

Bass

$\text{♩} = 100,000,000$

Mandolin

35

Vocal

Drums

Percussion

Guitar 2

Bass

38 $\text{♩} = 94,000130 = 89,000038$

Vocal
Drums
Percussion
Guitar 2
Bass

41 $\text{♩} = 85,000046$ $\text{♩} = 80,000000$

Vocal
Drums
Percussion
Guitar 2
Bass
Mandolin

$\text{♩} = 85,000046$ $\text{♩} = 80,000000$

44 ♩ = 104,000015⁷

Vocal

Drums

Guitar 1

Guitar 2

Bass

Mandolin ♩ = 104,000015

48

Vocal

Drums

Percussion

Guitar 2

Bass

Organ

51

Vocal

Drums

Percussion

Guitar 2

Bass

Organ

54

Vocal

Drums

Percussion

Guitar 2

Bass

Organ

56

Vocal

Drums

Percussion

Guitar 2

Bass

Organ

59

Vocal

Drums

Percussion

Guitar 2

Bass

Organ

61

Vocal

Drums

Percussion

Guitar 2

Bass

Organ

63

Vocal

Drums

Percussion

Guitar 2

Bass

Organ

66

Vocal

Drums

Percussion

Guitar 2

Bass

Organ

68

Vocal

Whistle

Drums

Percussion

Guitar 2

Bass

Organ

70

Vocal

Whistle

Drums

Percussion

Guitar 2

Bass

Organ

73

Vocal

Whistle

Drums

Percussion

Guitar 2

Bass

Organ

75

Vocal

Whistle

Drums

Percussion

Guitar 2

Bass

Organ

Applause

79

Organ

Applause

Beatles - Continuing Story Of Bunglow Bill

Vocal

♩ = 100,000000

9

♩ = 94,089,00003885,080,000000

13

17

♩ = 100,000000

21

25

♩ = 94,089,00003885,080,000000

29

33

♩ = 100,000000

38

♩ = 94,089,00003885,080,000000

42

V.S.

♩ = 104,000015

46

51

56

60

64

68

72

75

Beatles - Continuing Story Of Bunglow Bill

Whistle

♩ = 100,000000 ♩ = 94,850,000000 ♩ = 100,000000 ♩ = 100,000000 ♩ = 85,000

10 **6** **8** **7**

33 ♩ = 100,000000 ♩ = 94,850,000000 ♩ = 104,000015

7 **6** **22**

70

74

2

Drums

41 ♩ = 85,000000

46

♩ = 104,000015

50

53

56

59

62

65

68

71

74

Percussion

62

64

66

68

70

72

74

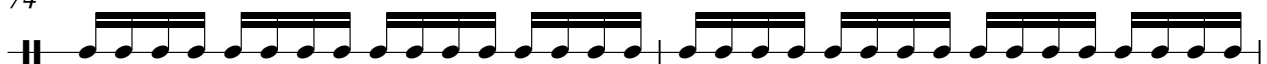

76

Beatles - Continuing Story Of Bunglow Bill

Guitar 1

♩ = 100,000000

4

♩ = 94,8902603846080 ♩ = 100,000000

19

♩ = 94,8902603846080 ♩ = 83,000000 ♩ = 100,000000

40

♩ = 94,8902603846 ♩ = 80,000000 ♩ = 104,000015

Beatles - Continuing Story Of Bunglow Bill

Guitar 2

♩ = 100,000000

4

8

♩ = 94,000,00038

12

♩ = 85,000,000000 ♩ = 80,000000

16

♩ = 100,000000

20

24

♩ = 94,000,000380046 ♩ = 80,000000

28

30

♩ = 100,000000

34

38

$\text{♩} = 94,0001,30085,00046 = 80,00000$

42

45

$\text{♩} = 104,000015$

49

53

57

61

65

69

Guitar 2

3

73

75

Beatles - Continuing Story Of Bunglow Bill

Bass

♩ = 100,000000

4

8

♩ = 94,890,000385,800,00000

13

18

♩ = 100,000000

23

♩ = 94,890,000385,800,00000

28

♩ = 100,000000

34

38

♩ = 94,890,000385,800,00000

43

♩ = 104,000015

48

V.S.

53

57

61

65

69

73

7

Beatles - Continuing Story Of Bunglow Bill

Mandolin

♩ = 100,000000 ♩ = 94,800,000 ♩ = 80,000000

10

10

16

♩ = 100,000000 ♩ = 94,800,000 ♩ = 80,000000

7

7

28

♩ = 100,000000

7

40

♩ = 94,800,000 ♩ = 85,000,000 ♩ = 80,000000

7

45

♩ = 104,000015

36

Applause

Beatles - Continuing Story Of Bungalow Bill

♪ = 100,000000 ♪ = 94,997,000000 ♪ = 80,000000 ♪ = 100,000000 ♪ = 92,000,000038 ♪ = 85,000

10 **6** **8** **7**

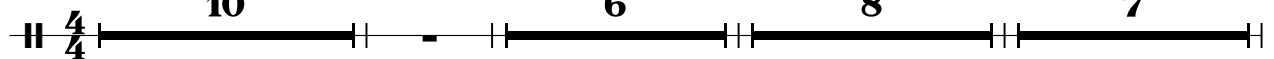

33 ♪ = 100,000000 ♪ = 94,997,000000 ♪ = 104,000015

7 **6** **29**

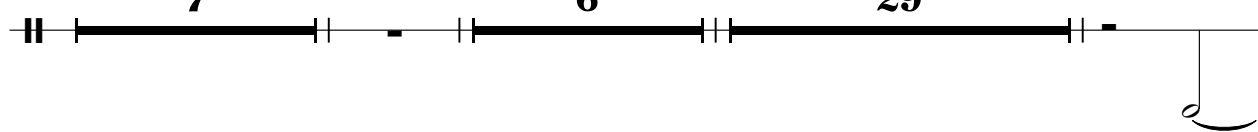

77

