

Beatles - dear friend

♩ = 74,000076

DEAR FRIEND 10

DEAR FRIEND

DEAR FRIEND 2

DEAR FRIEND 3

DEAR FRIEND 4

DEAR FRIEND 5

DEAR FRIEND 6

DEAR FRIEND 7

DEAR FRIEND 8

DEAR FRIEND 9

DEAR FRIEND 11

DEAR FRIEND 12

DEAR FRIEND 13

DEAR FRIEND

5

DEAR FRIEND

DEAR FRIEND 2

DEAR FRIEND 3

DEAR FRIEND 4

DEAR FRIEND

8

DEAR FRIEND

DEAR FRIEND 2

DEAR FRIEND 3

DEAR FRIEND 4

DEAR FRIEND

13

DEAR FRIEND

DEAR FRIEND 2

DEAR FRIEND 3

DEAR FRIEND 4

DEAR FRIEND

17

DEAR FRIEND

DEAR FRIEND 2

DEAR FRIEND 3

DEAR FRIEND 4

DEAR FRIEND

21

DEAR FRIEND

DEAR FRIEND 2

DEAR FRIEND 3

DEAR FRIEND 4

DEAR FRIEND

26

DEAR FRIEND 10

DEAR FRIEND

DEAR FRIEND 2

DEAR FRIEND 3

DEAR FRIEND

29

DEAR FRIEND

10

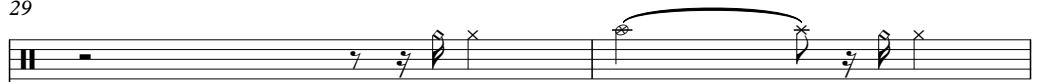

DEAR FRIEND

DEAR FRIEND

2

DEAR FRIEND

3

DEAR FRIEND

31

DEAR FRIEND

10

DEAR FRIEND

DEAR FRIEND

2

DEAR FRIEND

3

DEAR FRIEND

4

DEAR FRIEND

34

DEAR FRIEND

10

DEAR FRIEND

DEAR FRIEND

2

DEAR FRIEND

3

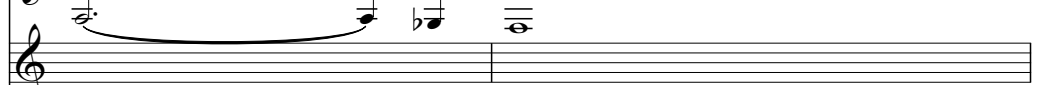

DEAR FRIEND

4

DEAR FRIEND

36

DEAR FRIEND

10

DEAR FRIEND

DEAR FRIEND

DEAR FRIEND

DEAR FRIEND

DEAR FRIEND

40

DEAR FRIEND

10

DEAR FRIEND

DEAR FRIEND

DEAR FRIEND

DEAR FRIEND

DEAR FRIEND

DEAR FRIEND

43

DEAR FRIEND 10

DEAR FRIEND

DEAR FRIEND 2

DEAR FRIEND 3

DEAR FRIEND 4

DEAR FRIEND 7

DEAR FRIEND 8

DEAR FRIEND

47

DEAR FRIEND 10

DEAR FRIEND

DEAR FRIEND 2

DEAR FRIEND 3

DEAR FRIEND 4

DEAR FRIEND 7

DEAR FRIEND 8

DEAR FRIEND

DEAR FRIEND 10

DEAR FRIEND

DEAR FRIEND 2

DEAR FRIEND 3

DEAR FRIEND 8

DEAR FRIEND 12

DEAR FRIEND

DEAR FRIEND 10

DEAR FRIEND

DEAR FRIEND 2

DEAR FRIEND 3

DEAR FRIEND 7

DEAR FRIEND 8

DEAR FRIEND 12

DEAR FRIEND

56

DEAR FRIEND 10

DEAR FRIEND

DEAR FRIEND 2

DEAR FRIEND 3

DEAR FRIEND 7

DEAR FRIEND 8

DEAR FRIEND 12

DEAR FRIEND

58

DEAR FRIEND 10

DEAR FRIEND

DEAR FRIEND 2

DEAR FRIEND 3

DEAR FRIEND 6

DEAR FRIEND 7

DEAR FRIEND 8

DEAR FRIEND 12

DEAR FRIEND 13

DEAR FRIEND

61

DEAR FRIEND 10

DEAR FRIEND

DEAR FRIEND 2

DEAR FRIEND 3

DEAR FRIEND 4

DEAR FRIEND 6

DEAR FRIEND 7

DEAR FRIEND 8

DEAR FRIEND 9

DEAR FRIEND 13

DEAR FRIEND

64

DEAR FRIEND 10

DEAR FRIEND

DEAR FRIEND 2

DEAR FRIEND 4

DEAR FRIEND 9

DEAR FRIEND

67

DEAR FRIEND 10

DEAR FRIEND

DEAR FRIEND 2

DEAR FRIEND 4

DEAR FRIEND 9

DEAR FRIEND

70

DEAR FRIEND 10

DEAR FRIEND

DEAR FRIEND 2

DEAR FRIEND 4

DEAR FRIEND 5

DEAR FRIEND 9

DEAR FRIEND

72

DEAR FRIEND 10

DEAR FRIEND

DEAR FRIEND 2

DEAR FRIEND 3

DEAR FRIEND 4

DEAR FRIEND 5

DEAR FRIEND 7

DEAR FRIEND 12

DEAR FRIEND

76

DEAR FRIEND 10

DEAR FRIEND

DEAR FRIEND 2

DEAR FRIEND 3

DEAR FRIEND 4

DEAR FRIEND 7

DEAR FRIEND 12

DEAR FRIEND

DEAR FRIEND

10

DEAR FRIEND

DEAR FRIEND

2

DEAR FRIEND

3

DEAR FRIEND

4

DEAR FRIEND

7

DEAR FRIEND

8

DEAR FRIEND

12

DEAR FRIEND

DEAR FRIEND

10

DEAR FRIEND

DEAR FRIEND

2

DEAR FRIEND

3

DEAR FRIEND

4

DEAR FRIEND

7

DEAR FRIEND

8

DEAR FRIEND

12

DEAR FRIEND

84

DEAR FRIEND 10

DEAR FRIEND

DEAR FRIEND 2

DEAR FRIEND 3

DEAR FRIEND 4

DEAR FRIEND 7

DEAR FRIEND 8

DEAR FRIEND 12

DEAR FRIEND 13

DEAR FRIEND

87

DEAR FRIEND 10

DEAR FRIEND

DEAR FRIEND 2

DEAR FRIEND 3

DEAR FRIEND 8

DEAR FRIEND 13

DEAR FRIEND

89

DEAR FRIEND 10

DEAR FRIEND

DEAR FRIEND 2

DEAR FRIEND 3

DEAR FRIEND 8

DEAR FRIEND 13

DEAR FRIEND

91

DEAR FRIEND 10

DEAR FRIEND

DEAR FRIEND 2

DEAR FRIEND 3

DEAR FRIEND 4

DEAR FRIEND 8

DEAR FRIEND 12

DEAR FRIEND 13

DEAR FRIEND

93

DEAR FRIEND 10

DEAR FRIEND

DEAR FRIEND 2

DEAR FRIEND 3

DEAR FRIEND 4

DEAR FRIEND 8

DEAR FRIEND 9

DEAR FRIEND 12

DEAR FRIEND 13

DEAR FRIEND

95

DEAR FRIEND 10

DEAR FRIEND

DEAR FRIEND 2

DEAR FRIEND 3

DEAR FRIEND 4

DEAR FRIEND 6

DEAR FRIEND 9

DEAR FRIEND 12

DEAR FRIEND

DEAR FRIEND 10

DEAR FRIEND

DEAR FRIEND 2

DEAR FRIEND 3

DEAR FRIEND 4

DEAR FRIEND 6

DEAR FRIEND 9

DEAR FRIEND 11

DEAR FRIEND 12

DEAR FRIEND

DEAR FRIEND 10

DEAR FRIEND

DEAR FRIEND 2

DEAR FRIEND 3

DEAR FRIEND 4

DEAR FRIEND 9

DEAR FRIEND 11

DEAR FRIEND 12

DEAR FRIEND

101

DEAR FRIEND

10

DEAR FRIEND

DEAR FRIEND

2

DEAR FRIEND

3

DEAR FRIEND

4

DEAR FRIEND

9

DEAR FRIEND

11

DEAR FRIEND

12

DEAR FRIEND

103

DEAR FRIEND

10

DEAR FRIEND

DEAR FRIEND

2

DEAR FRIEND

3

DEAR FRIEND

4

DEAR FRIEND

9

DEAR FRIEND

11

DEAR FRIEND

12

DEAR FRIEND

105

DEAR FRIEND 10

DEAR FRIEND

DEAR FRIEND 2

DEAR FRIEND 3

DEAR FRIEND 4

DEAR FRIEND 8

DEAR FRIEND 9

DEAR FRIEND 11

DEAR FRIEND 12

DEAR FRIEND

107

DEAR FRIEND 10

DEAR FRIEND

DEAR FRIEND 2

DEAR FRIEND 3

DEAR FRIEND 8

DEAR FRIEND 9

DEAR FRIEND 12

DEAR FRIEND

110

DEAR FRIEND

DEAR FRIEND

2

DEAR FRIEND

3

DEAR FRIEND

6

DEAR FRIEND

♩ = 74,000076 Beatles - dear friend

29

34

36

42

49

58

62

67

71

74

80

86

91

97

101

105

107

Beatles - dear friend

DEAR FRIEND

Beatles - dear friend

♩ = 74,000076

V.S.

DEAR FRIEND

DEAR FRIEND

89

3

6

91

93

97

100

103

107

110

♩ = 74,000 Beatles - dear friend

9

17

23

29

33

40

46

51

55

V.S.

60

67

73

80

86

90

93

99

103

106

Beatles - dear frie

♩ = 74,000076

10 Beatles - dear friend

18 Beatles - dear friend

27

35

44

53

62 Beatles - dear friend

81 Beatles - dear friend

88 Beatles - dear

2

DEAR FRIEND 3

96

105

Beatles - dear friend

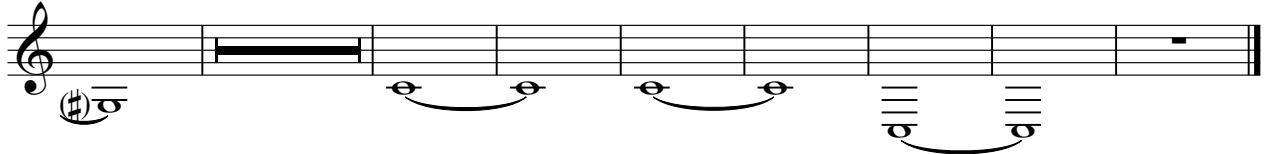

♩ = 74,000076

6

11

16

20

26 Beatles - dear friend

36

41

46 Beatles - dear friend

62

66

71

76

80

86 Beatles - dear friend

95 Beatles - dear friend

101

104 Beatles - dear friend

♩ = 74,000076 Beatles - dear friend

72

Beatles - dear friend

♩ = 74,000076 Beatles - dear friend

63 Beatles - dear friend

98 Beatles - dear friend

♩ = 74,000076 Beatles - dear friend

46 Beatles - dear friend Beatles - dear friend

56

62 Beatles - dear friend

78

82 Beatles - dear friend Beatles - dear friend

♩ = 74,000076 Beatles - dear friend Beatles - dear friend

51

59 Beatles - dear friend

80

87

93 Beatles - dear friend Beatles - dear friend

♩ = 74,000076 Beatles - dear friend

66 Beatles - dear friend

94

99

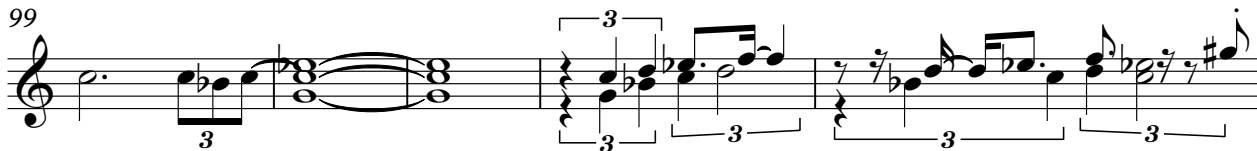

104 Beatles - dear friend

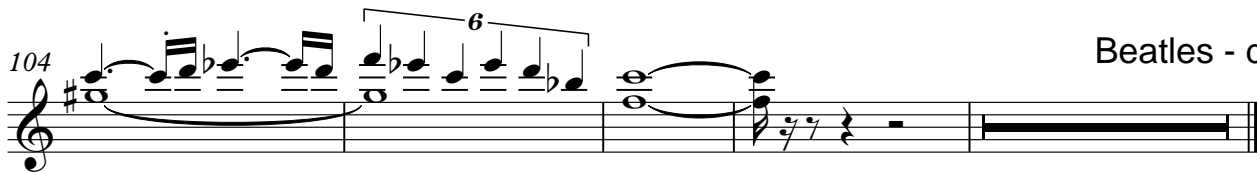

♩ = 74,000076 Beatles - dear friend

100

103

Beatles - dear frier

♩ = 74,000076 Beatles - dear friend

57 Beatles - dear friend

76

82 Beatles - dear friend

93

99

103 Beatles - dear frie

♩ = 74,000076 Beatles - dear friend

61 Beatles - dear friend

88

91 Beatles - dear friend

DEAR FRIEND

Beatles - dear friend

♩ = 74,000076

V.S.

DEAR FRIEND

DEAR FRIEND

89

3

6

91

93

97

100

103

107

110