

# Beatles - dont ever change

♩ = 136,000153

DRUMS

HI HAT

GUITAR

GUITAR

BASS

5

VOCAL

VOCAL

DRUMS

HI HAT

GUITAR

GUITAR

BASS

8

VOCAL

VOCAL

DRUMS

HI HAT

GUITAR

|   |   |   |   |   |   |   |   |   |
|---|---|---|---|---|---|---|---|---|
| T | 5 | 5 | 3 | 5 | 5 | 2 | 2 | 2 |
| A | 7 | 7 | 5 | 7 | 7 | 3 | 3 | 3 |
| B | 5 | 5 | 5 | 5 | 5 | 0 | 2 | 2 |
| B | 3 | 3 | 3 | 3 | 0 | 0 | 0 | 0 |

GUITAR

BASS

10

VOCAL

VOCAL

DRUMS

HI HAT

GUITAR

GUITAR

BASS

12

VOCAL

VOCAL

DRUMS

HI HAT

GUITAR

|   |   |   |   |   |   |   |   |   |
|---|---|---|---|---|---|---|---|---|
| T | 3 | 3 | 3 | 3 | 7 | 0 | 7 | 9 |
| A | 3 | 3 | 3 | 3 | 8 | 8 | 8 | 7 |
| B | 3 | 3 | 3 | 3 | 0 | 0 | 0 | 0 |

GUITAR

BASS

14

VOCAL

VOCAL

DRUMS

HI HAT

GUITAR

|   |   |    |   |    |    |   |   |   |   |
|---|---|----|---|----|----|---|---|---|---|
| T | 9 | 9  | 2 | 9  | 9  | 2 | 0 | 2 | 2 |
| A | 7 | 11 | 2 | 11 | 11 | 3 | 0 | 3 | 3 |
| B | 2 | 9  | 2 | 2  | 9  | 2 | 0 | 2 | 2 |

GUITAR

BASS

16

VOCAL

VOCAL

DRUMS

HI HAT

GUITAR

|   |   |   |   |   |   |   |   |
|---|---|---|---|---|---|---|---|
| T | 2 | 2 | 2 | 2 | 3 | 3 | 3 |
| A | 3 | 3 | 3 | 3 | 1 | 1 | 1 |
| B | 0 | 0 | 0 | 0 | 3 | 3 | 3 |

GUITAR

BASS

18

VOCAL

VOCAL

DRUMS

HI HAT

GUITAR

|   |   |   |   |   |   |   |   |
|---|---|---|---|---|---|---|---|
| T | 3 | 3 | 3 | 3 | 5 | 5 | 5 |
| A | 1 | 1 | 1 | 1 | 7 | 7 | 7 |
| B | 3 | 3 | 3 | 3 | 3 | 3 | 3 |

GUITAR

BASS

20

VOCAL

VOCAL

DRUMS

HI HAT

GUITAR

GUITAR

BASS

22

VOCAL

VOCAL

DRUMS

HI HAT

GUITAR

GUITAR

BASS

24

VOCAL

VOCAL

DRUMS

HI HAT

GUITAR

|   |   |   |   |   |   |   |   |
|---|---|---|---|---|---|---|---|
| T | 2 | 5 | 3 | 2 | 5 | 2 | 2 |
| A | 3 | 5 | 3 | 3 | 7 | 3 | 0 |
| B | 3 | 3 | 3 | 3 | 0 | 0 | 0 |

GUITAR

BASS

26

VOCAL

VOCAL

DRUMS

HI HAT

GUITAR

|   |   |   |   |   |   |   |   |   |
|---|---|---|---|---|---|---|---|---|
| T | 0 | 2 | 0 | 0 | 2 | 3 | 0 | 3 |
| A | 5 | 0 | 0 | 5 | 2 | 3 | 3 | 3 |
| B | 0 | 0 | 0 | 0 | 3 | 3 | 3 | 3 |

GUITAR

BASS

28

VOCAL

VOCAL

DRUMS

HI HAT

GUITAR

|   |   |   |   |   |   |   |   |   |
|---|---|---|---|---|---|---|---|---|
| T | 3 | 3 | 3 | 3 | 7 | 0 | 7 | 7 |
| A | 3 | 3 | 3 | 3 | 8 | 0 | 5 | 8 |
| B | 3 | 3 | 3 | 3 | 0 | 7 | 0 | 0 |
|   | 3 | 3 | 3 | 3 | 0 | 0 | 0 | 7 |

GUITAR

BASS

30

VOCAL

VOCAL

DRUMS

HI HAT

GUITAR

|   |   |    |   |   |   |   |    |   |   |   |   |   |   |
|---|---|----|---|---|---|---|----|---|---|---|---|---|---|
| T |   | 9  |   | 2 | 9 |   | 9  |   | 2 |   | 2 |   | 2 |
| A |   | 11 |   |   | 7 |   | 11 |   | 3 |   | 0 |   | 3 |
| B | 2 | 9  | 2 | 2 |   | 2 | 9  | 0 | 2 | 0 | 2 | 0 | 2 |

GUITAR

BASS

32

VOCAL

VOCAL

DRUMS

HI HAT

GUITAR

|   |   |   |   |   |   |   |   |   |
|---|---|---|---|---|---|---|---|---|
| T | 2 | 2 | 2 | 2 | 2 | 3 | 3 | 3 |
| A | 3 | 0 | 0 | 3 | 3 | 2 | 3 | 3 |
| B | 0 | 0 | 0 | 0 | 0 | 3 | 3 | 3 |

GUITAR

BASS

34

VOCAL

VOCAL

DRUMS

HI HAT

GUITAR

GUITAR

BASS

36

VOCAL

VOCAL

DRUMS

HI HAT

GUITAR

GUITAR

BASS

38

VOCAL

VOCAL

DRUMS

HI HAT

GUITAR

|   |   |   |   |   |   |
|---|---|---|---|---|---|
| T | 0 | 0 | 0 | 5 | 5 |
| A | 2 | 0 | 2 | 7 | 3 |
| B | 0 | 0 | 0 | 5 | 7 |

5 5 5 5 3 3 3 3

GUITAR

BASS

40

VOCAL

VOCAL

DRUMS

HI HAT

GUITAR

|   |   |   |   |   |    |   |   |   |   |   |
|---|---|---|---|---|----|---|---|---|---|---|
| T | 3 | 3 | 5 | 7 | 8  | 2 |   |   |   |   |
| A |   |   | 5 | 7 | 10 |   | 3 |   | 3 | 3 |
| B | 3 | 3 | 0 | 2 |    |   | 3 | 3 | 3 | 3 |

GUITAR

BASS

42

VOCAL

VOCAL

DRUMS

HI HAT

GUITAR

|   |   |   |   |   |   |   |   |   |
|---|---|---|---|---|---|---|---|---|
| T | 3 | 3 | 3 | 3 | 3 | 3 | 3 | 3 |
| A | 3 | 3 | 3 | 3 | 3 | 3 | 3 | 3 |
| B | 3 | 3 | 3 | 3 | 3 | 3 | 3 | 3 |

GUITAR

BASS

44

VOCAL

VOCAL

DRUMS

HI HAT

GUITAR

|   |   |   |   |   |   |   |   |   |
|---|---|---|---|---|---|---|---|---|
| T | 3 | 3 | 3 | 3 | 7 | 0 | 7 | 7 |
| A | 1 | 1 | 3 | 1 | 5 | 0 | 5 | 5 |
| B | 3 | 3 | 3 | 3 | 0 | 0 | 0 | 0 |

GUITAR

BASS

46

VOCAL

VOCAL

DRUMS

HI HAT

GUITAR

GUITAR

BASS

48

VOCAL

VOCAL

DRUMS

HI HAT

GUITAR

|   |   |   |   |   |   |   |   |   |
|---|---|---|---|---|---|---|---|---|
| T | 2 | 2 | 0 | 0 | 5 | 3 | 5 | 2 |
| A | 0 | 0 | 3 | 1 | 7 | 3 | 5 | 3 |
| B | 2 | 2 | 3 | 3 | 5 | 3 | 3 | 3 |
|   | 2 |   | 0 | 5 | 5 | 3 | 3 | 3 |

GUITAR

BASS

50

VOCAL

VOCAL

DRUMS

HI HAT

GUITAR

GUITAR

BASS

| String | Measure 50             | Measure 51    |
|--------|------------------------|---------------|
| T      | 2, 3, 5, 3, 5, 5, 5, 5 | 2, 3, 0, 0, 0 |
| A      | 5, 7, 7, 7, 5          | 2, 0, 0, 5    |
| B      | 3, 3, 3, 3, 3          | 0, 0, 0, 0    |

52

VOCAL

VOCAL

DRUMS

HI HAT

GUITAR

|   |   |   |   |   |   |   |   |   |
|---|---|---|---|---|---|---|---|---|
| T | 0 | 2 | 0 | 2 | 2 | 3 | 3 | 3 |
| A | 5 | 2 | 0 | 0 | 2 | 3 | 3 | 3 |
| B | 0 | 0 | 0 | 0 | 3 | 3 | 3 | 3 |

GUITAR

BASS

54

VOCAL

VOCAL

DRUMS

HI HAT

GUITAR

|   |   |   |   |   |   |   |   |   |
|---|---|---|---|---|---|---|---|---|
| T | 3 | 3 | 3 | 3 | 7 | 0 | 7 | 7 |
| A | 3 | 3 | 3 | 3 | 8 | 7 | 8 | 8 |
| B | 3 | 3 | 3 | 3 | 0 | 0 | 0 | 0 |

GUITAR

BASS

56

VOCAL

VOCAL

DRUMS

HI HAT

GUITAR

|   |  |    |  |   |   |  |    |  |   |  |   |  |   |
|---|--|----|--|---|---|--|----|--|---|--|---|--|---|
| T |  | 9  |  | 2 | 9 |  | 9  |  | 2 |  | 2 |  | 2 |
| A |  | 11 |  | 9 | 7 |  | 11 |  | 3 |  | 0 |  | 3 |
| B |  | 9  |  | 2 | 2 |  | 2  |  | 2 |  | 2 |  | 2 |
|   |  |    |  |   |   |  |    |  | 0 |  | 0 |  | 0 |

GUITAR

BASS

58

VOCAL

VOCAL

DRUMS

HI HAT

GUITAR

|   |   |   |   |   |   |   |   |   |
|---|---|---|---|---|---|---|---|---|
| T | 2 | 2 | 0 | 2 | 2 | 3 | 3 | 3 |
| A | 3 | 3 | 0 | 3 | 3 | 1 | 1 | 1 |
| B | 2 | 2 | 2 | 2 | 2 | 3 | 3 | 3 |
| B | 0 | 0 | 0 | 0 | 3 | 3 | 3 | 3 |

GUITAR

BASS

60

VOCAL

VOCAL

DRUMS

HI HAT

GUITAR

GUITAR

BASS

62

VOCAL

VOCAL

DRUMS

HI HAT

GUITAR

GUITAR

BASS

64

VOCAL

VOCAL

DRUMS

HI HAT

GUITAR

|   |   |   |   |   |   |   |
|---|---|---|---|---|---|---|
| T | 0 | 0 | 0 | 5 | 5 | 5 |
| A | 2 | 2 | 2 | 7 | 3 | 7 |
| B | 0 | 0 | 0 | 5 | 5 | 5 |
|   | 5 | 5 | 5 | 3 | 3 | 3 |

GUITAR

BASS

66

VOCAL

VOCAL

DRUMS

HI HAT

GUITAR

|   |   |   |   |   |   |   |   |   |   |   |   |  |   |   |   |   |
|---|---|---|---|---|---|---|---|---|---|---|---|--|---|---|---|---|
| T | 5 |   |   |   |   |   | . |   | 0 | 6 | 5 |  | 5 |   | 5 | 5 |
| A | 5 | 0 | 0 | 2 | 3 | 3 | 0 |   |   |   | 7 |  | 7 |   | 7 | 7 |
| B | 3 |   | 5 | 0 | 2 | 3 | 3 | 0 |   |   | 3 |  | 3 | 3 | 3 |   |

GUITAR

BASS

Detailed description of the musical score: This page contains measures 66 and 67 of a piece. The score is arranged in a multi-staff format. The vocal parts (top two staves) are written in treble and bass clefs. The drums (middle two staves) include a hi-hat part with 'x' marks indicating hits. The guitar part (middle two staves) includes a fretboard diagram with strings T, A, and B, and a melodic line in the treble clef. The bass part is in the bass clef. A triplet of eighth notes is marked over the second measure of the guitar melodic line. The page number '31' is in the top right, and the measure number '66' is at the start of the first staff.

68

VOCAL

VOCAL

DRUMS

HI HAT

GUITAR

GUITAR

BASS

70

VOCAL

VOCAL

DRUMS

HI HAT

GUITAR

|   |   |   |   |   |   |   |   |   |   |   |   |   |
|---|---|---|---|---|---|---|---|---|---|---|---|---|
| T | 0 | 0 | 0 | 2 | 3 | 2 | 2 | 8 | 5 | 5 | 5 |   |
| A |   | 0 | 0 |   |   |   |   | 7 | 7 | 3 | 7 | 7 |
| B | 0 | 5 | 5 | 0 | 2 | 3 | 0 | 3 | 5 | 5 | 5 |   |

GUITAR

BASS

72

VOCAL

VOCAL

DRUMS

HI HAT

GUITAR

|   |   |   |   |   |   |   |   |   |   |
|---|---|---|---|---|---|---|---|---|---|
| T | 5 | 2 | 5 | 5 | 2 | 2 | 2 | 2 | 2 |
| A | 7 | 3 | 5 | 3 | 3 | 5 | 3 | 3 | 3 |
| B | 3 | 3 | 3 | 3 | 3 | 0 | 0 | 0 | 0 |

GUITAR

BASS

74

VOCAL

VOCAL

DRUMS

HI HAT

GUITAR

|   |   |   |   |   |   |   |   |   |
|---|---|---|---|---|---|---|---|---|
| T | 2 | 2 | 2 | 2 | 2 | 5 | 5 | 5 |
| A | 3 | 3 | 3 | 0 | 3 | 7 | 3 | 7 |
| B | 2 | 2 | 2 | 2 | 2 | 5 | 5 | 5 |
| B | 0 | 0 | 0 | 0 | 3 | 3 | 3 | 3 |

GUITAR

BASS

76

VOCAL

VOCAL

DRUMS

HI HAT

GUITAR

GUITAR

BASS

Detailed description of the musical score for measures 76 and 77:

VOCAL

Beatles - dont ever change

♩ = 136,000153

5

10

16

22

27

32

38

43

48

53

V.S.

2

VOCAL

59

65

71

VOCAL

Beatles - dont ever change

♩ = 136,000153  
6

6  
10  
15  
21  
26  
30  
36  
41  
46  
51

V.S.

2

VOCAL

56

62

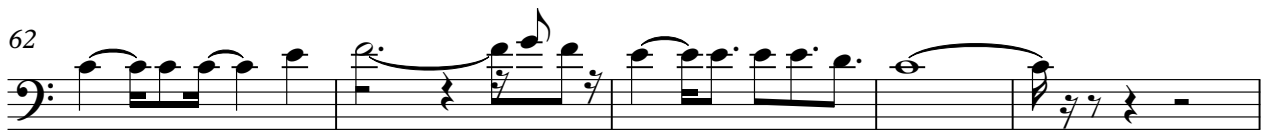

67

72

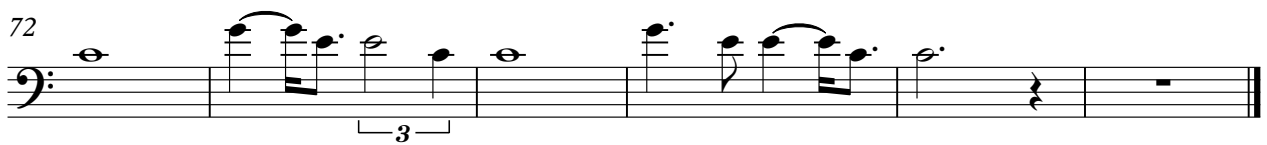

DRUMS

Beatles - dont ever change

♩ = 136,000153  
2

6

10

14

18

22

26

30

34

38

V.S.

DRUMS

42

46

50

54

58

62

66

70

74

HI HAT

Beatles - dont ever change

♩ = 136,000153

2

7

12

16

20

24

28

32

36

40

V.S.

2

# HI HAT

44

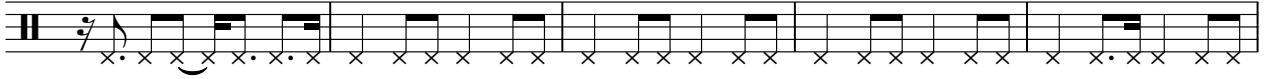

49

53

57

61

65

69

73

# Beatles - dont ever change

## GUITAR

♩ = 136,000153

|   |  |   |   |   |   |   |   |   |   |   |   |   |   |   |
|---|--|---|---|---|---|---|---|---|---|---|---|---|---|---|
| D |  | 5 | 5 | 5 | 5 | 6 | 6 | 6 | 6 | 7 | 7 | 7 | 7 | 7 |
| T |  | 7 | 7 | 7 | 7 | 7 | 7 | 7 | 7 | 7 | 7 | 7 | 7 | 7 |
| A |  | 5 | 5 | 5 | 5 | 5 | 5 | 5 | 5 | 5 | 5 | 5 | 5 | 5 |
| B |  | 3 |   | 3 | 3 | 3 | 3 |   |   | 3 | 3 | 3 | 3 |   |

6

|   |   |   |   |   |   |   |   |   |   |   |   |   |   |   |   |
|---|---|---|---|---|---|---|---|---|---|---|---|---|---|---|---|
|   | 6 | 6 | 6 | 6 | 5 | 5 | 5 | 5 | 5 | 5 | 5 | 5 | 2 | 2 | 2 |
| T | 7 | 7 | 7 | 7 | 7 | 7 | 7 | 7 | 7 | 7 | 7 | 7 | 3 | 0 | 2 |
| A | 5 | 5 | 5 | 5 | 5 | 5 | 5 | 5 | 5 | 5 | 5 | 5 | 2 | 0 | 2 |
| B | 3 | 3 |   |   | 3 | 3 | 3 | 3 | 3 | 3 | 3 | 3 | 0 | 0 | 0 |

10

|   |   |   |   |   |   |   |   |   |   |   |   |   |   |   |   |
|---|---|---|---|---|---|---|---|---|---|---|---|---|---|---|---|
|   | 2 | 2 | 0 | 2 | 2 | 3 | 3 | 3 | 3 | 3 | 3 | 3 | 7 | 0 | 7 |
| T | 3 | 3 | 0 | 3 | 3 | 3 | 3 | 3 | 3 | 3 | 3 | 3 | 8 | 0 | 8 |
| A | 2 | 2 | 0 | 2 | 2 | 2 | 2 | 2 | 2 | 2 | 2 | 2 | 7 | 0 | 7 |
| B | 0 | 0 | 0 | 0 |   | 3 | 3 | 3 | 3 | 3 | 3 | 3 | 0 | 0 | 0 |

14

|   |   |    |   |    |    |   |   |   |   |   |   |   |   |   |   |
|---|---|----|---|----|----|---|---|---|---|---|---|---|---|---|---|
|   | 9 | 9  | 2 | 9  | 9  | 2 | 0 | 2 | 2 | 2 | 2 | 2 | 2 | 2 | 2 |
| T | 7 | 11 | 9 | 11 | 11 | 3 | 0 | 3 | 3 | 3 | 3 | 3 | 3 | 3 | 3 |
| A | 2 | 9  | 2 | 9  | 9  | 2 | 0 | 2 | 2 | 2 | 2 | 2 | 0 | 0 | 0 |
| B | 2 | 2  | 2 | 2  | 2  | 0 | 0 | 0 | 0 | 0 | 0 | 0 | 0 | 0 | 0 |

18

|   |   |   |   |   |   |   |   |   |   |   |   |   |   |   |   |
|---|---|---|---|---|---|---|---|---|---|---|---|---|---|---|---|
|   | 3 | 3 | 3 | 3 | 5 | 5 | 5 | 2 | 2 | 2 | 2 | 2 | 3 | 3 | 3 |
| T | 1 | 1 | 1 | 1 | 7 | 3 | 7 | 7 | 3 | 0 | 3 | 3 | 3 | 3 | 3 |
| A | 3 | 3 | 3 | 3 | 5 | 5 | 5 | 2 | 2 | 2 | 2 | 2 | 2 | 2 | 2 |
| B | 3 | 3 | 3 | 3 | 3 | 3 | 3 | 0 | 0 | 0 | 0 | 0 | 3 | 3 | 3 |

22

|   |   |   |   |   |   |   |   |   |   |   |   |   |   |   |   |
|---|---|---|---|---|---|---|---|---|---|---|---|---|---|---|---|
|   | 0 | 0 | 0 | 0 | 5 | 5 | 2 | 2 | 5 | 2 | 5 | 2 | 2 | 2 | 0 |
| T | 2 | 2 | 2 | 2 | 7 | 3 | 3 | 3 | 3 | 3 | 7 | 3 | 3 | 3 | 0 |
| A | 0 | 0 | 0 | 0 | 5 | 5 | 3 | 3 | 5 | 3 | 5 | 2 | 2 | 2 | 5 |
| B | 5 | 5 | 5 | 5 | 3 | 3 | 3 | 3 | 3 | 3 | 3 | 0 | 0 | 0 | 0 |

26

|   |   |   |   |   |   |   |   |   |   |   |   |   |   |   |   |
|---|---|---|---|---|---|---|---|---|---|---|---|---|---|---|---|
|   | 2 | 2 | 0 | 0 | 3 | 3 | 0 | 3 | 3 | 3 | 3 | 3 | 7 | 0 | 7 |
| T | 0 | 0 | 0 | 0 | 3 | 3 | 0 | 3 | 3 | 3 | 3 | 3 | 8 | 0 | 8 |
| A | 5 | 5 | 5 | 5 | 3 | 3 | 3 | 3 | 3 | 3 | 3 | 3 | 7 | 0 | 7 |
| B | 0 | 0 | 0 | 0 | 3 | 3 | 3 | 3 | 3 | 3 | 3 | 3 | 0 | 0 | 0 |

30

|   |    |   |    |    |   |   |   |   |   |   |   |   |   |   |   |
|---|----|---|----|----|---|---|---|---|---|---|---|---|---|---|---|
|   | 9  | 2 | 9  | 9  | 2 | 0 | 2 | 2 | 2 | 2 | 2 | 2 | 3 | 3 | 3 |
| T | 11 | 7 | 11 | 11 | 3 | 0 | 3 | 3 | 3 | 3 | 3 | 3 | 3 | 3 | 3 |
| A | 2  | 9 | 2  | 2  | 2 | 0 | 2 | 2 | 2 | 2 | 2 | 2 | 3 | 3 | 3 |
| B | 2  | 2 | 2  | 2  | 0 | 0 | 0 | 0 | 0 | 0 | 0 | 0 | 3 | 3 | 3 |

34

|   |   |   |   |   |   |   |   |   |   |   |   |   |   |   |   |
|---|---|---|---|---|---|---|---|---|---|---|---|---|---|---|---|
|   | 3 | 3 | 3 | 3 | 5 | 5 | 5 | 2 | 2 | 2 | 2 | 2 | 3 | 3 | 3 |
| T | 1 | 1 | 1 | 1 | 7 | 3 | 7 | 7 | 3 | 0 | 3 | 3 | 3 | 3 | 3 |
| A | 3 | 3 | 3 | 3 | 5 | 5 | 5 | 2 | 2 | 2 | 2 | 2 | 2 | 2 | 2 |
| B | 3 | 3 | 3 | 3 | 3 | 3 | 3 | 0 | 0 | 0 | 0 | 0 | 3 | 3 | 3 |

38

|   |   |   |   |   |   |   |   |   |   |   |   |   |   |    |   |
|---|---|---|---|---|---|---|---|---|---|---|---|---|---|----|---|
|   | 0 | 0 | 0 | 0 | 5 | 5 | 3 | 7 | 3 | 3 | 3 | 5 | 7 | 8  | 2 |
| T | 2 | 2 | 2 | 2 | 7 | 3 | 7 | 7 | 3 | 3 | 3 | 7 | 8 | 10 | 2 |
| A | 0 | 0 | 0 | 0 | 5 | 5 | 5 | 3 | 3 | 3 | 3 | 5 | 7 | 0  | 2 |
| B | 5 | 5 | 5 | 5 | 3 | 3 | 3 | 3 | 3 | 3 | 3 | 3 | 0 | 2  | 2 |

V.S.

42

|   |   |   |   |   |   |   |   |   |   |   |   |   |   |   |   |   |
|---|---|---|---|---|---|---|---|---|---|---|---|---|---|---|---|---|
| T | 3 | 3 | 3 | 3 | 3 | 3 | 3 | 3 | 3 | 3 | 3 | 3 | 7 | 0 | 7 | 7 |
| A | 2 | 2 | 2 | 2 | 2 | 2 | 2 | 2 | 2 | 2 | 2 | 2 | 5 | 0 | 5 | 5 |
| B | 3 | 3 | 3 | 3 | 3 | 3 | 3 | 3 | 3 | 3 | 3 | 3 | 0 | 0 | 0 | 0 |

46

|   |   |   |   |   |   |   |   |   |   |   |   |   |   |   |   |   |
|---|---|---|---|---|---|---|---|---|---|---|---|---|---|---|---|---|
| T | 7 | 0 | 7 | 0 | 7 | 7 | 0 | 0 | 0 | 0 | 0 | 0 | 5 | 5 | 5 | 2 |
| A | 5 | 5 | 5 | 5 | 5 | 5 | 0 | 2 | 2 | 2 | 0 | 0 | 7 | 3 | 5 | 3 |
| B | 0 | 0 | 0 | 0 | 0 | 0 | 5 | 0 | 0 | 3 | 3 | 2 | 2 | 2 | 3 | 3 |

50

|   |   |   |   |   |   |   |   |   |   |   |   |   |   |   |   |   |
|---|---|---|---|---|---|---|---|---|---|---|---|---|---|---|---|---|
| T | 2 | 5 | 3 | 5 | 5 | 5 | 2 | 0 | 2 | 0 | 0 | 0 | 2 | 2 | 2 | 3 |
| A | 3 | 5 | 3 | 7 | 7 | 7 | 2 | 0 | 0 | 5 | 0 | 5 | 2 | 0 | 0 | 2 |
| B | 3 | 3 | 3 | 3 | 3 | 3 | 0 | 0 | 0 | 0 | 0 | 0 | 0 | 0 | 0 | 3 |

54

|   |   |   |   |   |   |   |   |   |   |    |   |    |    |   |   |   |
|---|---|---|---|---|---|---|---|---|---|----|---|----|----|---|---|---|
| T | 3 | 3 | 3 | 3 | 3 | 7 | 0 | 7 | 7 | 9  | 2 | 9  | 9  | 2 | 2 | 2 |
| A | 3 | 3 | 3 | 3 | 3 | 8 | 0 | 8 | 8 | 11 | 7 | 11 | 11 | 3 | 0 | 3 |
| B | 3 | 3 | 3 | 3 | 3 | 0 | 0 | 0 | 0 | 2  | 2 | 2  | 2  | 0 | 0 | 0 |

58

|   |   |   |   |   |   |   |   |   |   |   |   |   |   |   |   |   |
|---|---|---|---|---|---|---|---|---|---|---|---|---|---|---|---|---|
| T | 2 | 2 | 0 | 2 | 2 | 3 | 3 | 3 | 3 | 3 | 3 | 3 | 3 | 5 | 5 | 5 |
| A | 3 | 3 | 0 | 3 | 3 | 1 | 1 | 1 | 1 | 1 | 1 | 1 | 1 | 7 | 3 | 7 |
| B | 0 | 0 | 0 | 0 | 0 | 3 | 3 | 3 | 3 | 3 | 3 | 3 | 3 | 3 | 3 | 3 |

62

|   |   |   |   |   |   |   |   |   |   |   |   |   |   |   |   |
|---|---|---|---|---|---|---|---|---|---|---|---|---|---|---|---|
| T | 2 | 0 | 2 | 2 | 3 | 3 | 3 | 0 | 0 | 0 | 0 | 0 | 5 | 5 | 5 |
| A | 2 | 2 | 2 | 2 | 2 | 2 | 2 | 2 | 2 | 2 | 2 | 2 | 7 | 3 | 7 |
| B | 0 | 0 | 0 | 0 | 3 | 3 | 3 | 3 | 3 | 3 | 3 | 3 | 3 | 3 | 3 |

66

|   |   |   |   |   |   |   |   |   |   |   |   |   |   |   |   |
|---|---|---|---|---|---|---|---|---|---|---|---|---|---|---|---|
| T | 5 | 0 | 0 | 2 | 3 | 3 | 0 | 6 | 5 | 5 | 5 | 5 | 5 | 5 | 0 |
| A | 7 | 0 | 0 | 2 | 3 | 3 | 0 | 6 | 7 | 7 | 3 | 7 | 7 | 7 | 0 |
| B | 3 | 5 | 0 | 2 | 3 | 3 | 0 | 3 | 3 | 3 | 3 | 3 | 3 | 3 | 0 |

69

|   |   |   |   |   |   |   |   |   |   |   |   |    |   |   |   |   |
|---|---|---|---|---|---|---|---|---|---|---|---|----|---|---|---|---|
| T | 2 | 0 | 2 | 0 | 0 | 0 | 0 | 2 | 3 | 2 | 2 | 8  | 5 | 3 | 5 | 5 |
| A | 2 | 2 | 2 | 0 | 0 | 0 | 0 | 0 | 0 | 0 | 0 | 11 | 7 | 3 | 7 | 7 |
| B | 0 | 0 | 0 | 0 | 0 | 0 | 0 | 0 | 0 | 0 | 0 | 10 | 5 | 5 | 5 | 5 |

72

|   |   |   |   |   |   |   |   |   |   |   |   |   |   |   |   |   |
|---|---|---|---|---|---|---|---|---|---|---|---|---|---|---|---|---|
| T | 5 | 2 | 5 | 5 | 3 | 3 | 2 | 3 | 2 | 2 | 2 | 2 | 2 | 2 | 2 | 2 |
| A | 7 | 3 | 5 | 5 | 3 | 3 | 3 | 3 | 0 | 3 | 3 | 3 | 3 | 3 | 0 | 3 |
| B | 3 | 3 | 3 | 3 | 3 | 3 | 0 | 0 | 0 | 0 | 0 | 0 | 0 | 0 | 0 | 0 |

75

|   |   |   |   |   |   |   |   |   |   |   |   |   |   |   |
|---|---|---|---|---|---|---|---|---|---|---|---|---|---|---|
| T | 5 | 3 | 5 | 5 | 5 | 3 | 2 | 2 | 5 | 5 | 5 | 5 | 5 | 5 |
| A | 7 | 5 | 7 | 7 | 5 | 7 | 3 | 3 | 7 | 5 | 5 | 5 | 5 | 5 |
| B | 3 | 3 | 3 | 3 | 3 | 3 | 3 | 3 | 3 | 3 | 3 | 3 | 3 | 3 |

GUITAR

Beatles - dont ever change

♩ = 136,000153

8

11

14

17

20

23

26

29

32

V.S.

34

37

40

43

46

50

53

56

59

62

65

68

71

74

76

BASS

Beatles - dont ever change

♩ = 136,000153

2

7

12

17

22

27

32

37

42

47

V.S.

52

57

62

67

72

75

