

# Beatles - Don't Bother Me

♩ = 140,000137

Drums

Rhythm Guitar

Rhythm Guitar

Bass Guitar

4

SaxBTone Lead

Drums

Rhythm Guitar

Rhythm Guitar

Bass Guitar

Piccolo Lead

7

SaxBTone Lead

Drums

Rhythm Guitar

Riffs

Rhythm Guitar

Bass Guitar

Piccolo Lead

Detailed description of the musical score: The score is for a 7-measure section. It consists of six staves. 1. SaxBTone Lead: Treble clef, 7/8 time signature. Measures 1-3: Rest, quarter note, eighth note, eighth note, quarter note, eighth note, eighth note. Measure 4: Quarter note, eighth note, eighth note, quarter note, eighth note, eighth note, quarter note. Measure 5: Quarter note, eighth note, eighth note, quarter note, eighth note, eighth note, quarter note. Measure 6: Quarter note, eighth note, eighth note, quarter note, eighth note, eighth note, quarter note. Measure 7: Quarter note, eighth note, eighth note, quarter note, eighth note, eighth note, quarter note. A triplet of eighth notes is indicated in the final measure. 2. Drums: Drum set notation. Measures 1-3: Eighth notes with 'x' marks above them. Measures 4-6: Eighth notes with 'x' marks above them. Measure 7: Eighth notes with 'x' marks above them. 3. Rhythm Guitar: Treble clef. Measures 1-3: Chords and rests. Measure 4: Chords and rests. Measure 5: Chords and rests. Measure 6: Chords and rests. Measure 7: Chords and rests. 4. Riffs: Treble clef. Measure 1: Triplet of eighth notes. Measure 2: Eighth note, eighth note, quarter note, eighth note, eighth note, quarter note. Measure 3: Rest. Measure 4: Rest. Measure 5: Rest. Measure 6: Rest. Measure 7: Rest. 5. Rhythm Guitar: Treble clef. Measures 1-3: Chords and rests. Measure 4: Chords and rests. Measure 5: Chords and rests. Measure 6: Chords and rests. Measure 7: Chords and rests. 6. Bass Guitar: Bass clef. Measures 1-3: Eighth notes. Measure 4: Quarter note, eighth note, eighth note, quarter note, eighth note, eighth note, quarter note. Measure 5: Quarter note, eighth note, eighth note, quarter note, eighth note, eighth note, quarter note. Measure 6: Quarter note, eighth note, eighth note, quarter note, eighth note, eighth note, quarter note. Measure 7: Quarter note, eighth note, eighth note, quarter note, eighth note, eighth note, quarter note. A sharp sign is present above the eighth note in the final measure.

10

SaxBTone Lead

Drums

Rhythm Guitar

Riffs

Rhythm Guitar

Bass Guitar

Piccolo Lead

Detailed description of the musical score: The score is for measures 10, 11, and 12. The SaxBTone Lead and Piccolo Lead parts are identical, starting with a melodic line in measure 10, a whole note in measure 11, and a melodic line in measure 12. The Drums part features a consistent rhythmic pattern of eighth notes and x's. The Rhythm Guitar part features a chord progression with a sharp sign. The Riffs part features a melodic line with a sharp sign. The Bass Guitar part features a bass line with a sharp sign.

13

SaxBTone Lead

Drums

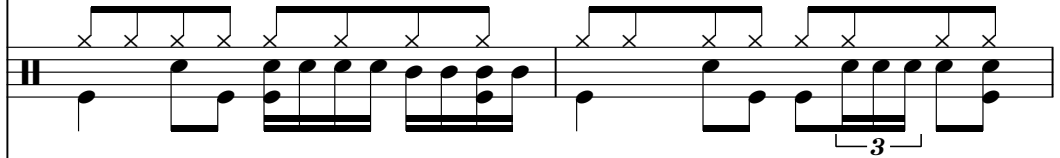

Rhythm Guitar

Riffs

Rhythm Guitar

Bass Guitar

Piccolo Lead

15

SaxBTone Lead

Drums

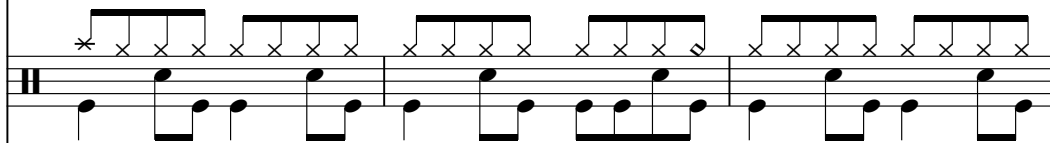

Rhythm Guitar

Riffs

Rhythm Guitar

Bass Guitar

Piccolo Lead

18

SaxBTone Lead

Drums

Rhythm Guitar

Riffs

Rhythm Guitar

Bass Guitar

Piccolo Lead

21

SaxBTone Lead

Drums

Rhythm Guitar

Riffs

Rhythm Guitar

Bass Guitar

Piccolo Lead

24

SaxBTone Lead

Drums

Rhythm Guitar

Riffs

Rhythm Guitar

Bass Guitar

Piccolo Lead

26

SaxBTone Lead

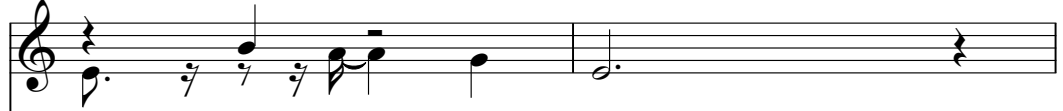

Drums

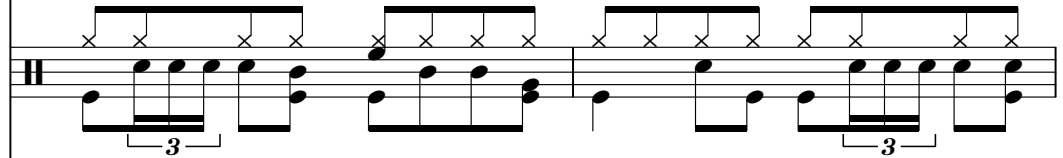

Rhythm Guitar

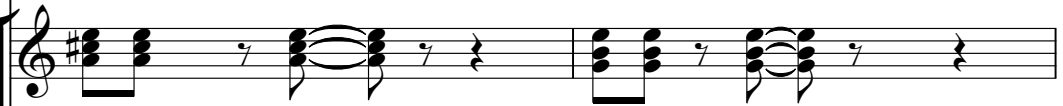

Riffs

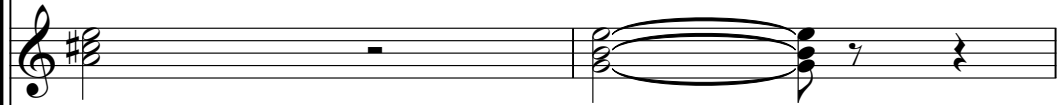

Rhythm Guitar

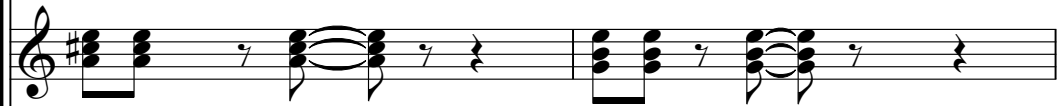

Bass Guitar

Piccolo Lead

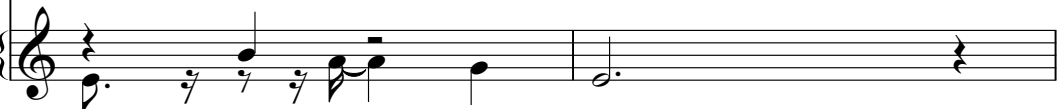

28

SaxBTone Lead

Drums

Rhythm Guitar

Riffs

Rhythm Guitar

Bass Guitar

Piccolo Lead

30

SaxBTone Lead

Drums

Rhythm Guitar

Riffs

Rhythm Guitar

Bass Guitar

Piccolo Lead

32

SaxBTone Lead

Drums

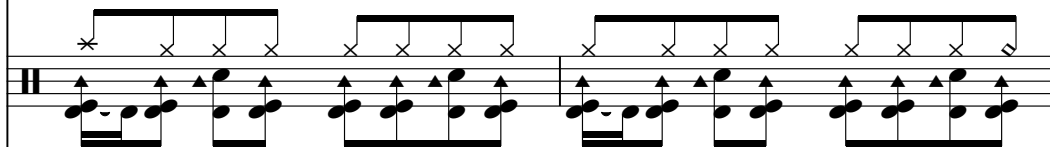

Rhythm Guitar

Riffs

Rhythm Guitar

Bass Guitar

Piccolo Lead

34

SaxBTone Lead

Drums

Rhythm Guitar

Riffs

Rhythm Guitar

Bass Guitar

Piccolo Lead

36

SaxBTone Lead

Drums

Rhythm Guitar

Riffs

Rhythm Guitar

Bass Guitar

Piccolo Lead

38

SaxBTone Lead

Drums

Rhythm Guitar

Riffs

Rhythm Guitar

Bass Guitar

Piccolo Lead

40

SaxBTone Lead

Drums

Rhythm Guitar

Riffs

Rhythm Guitar

Bass Guitar

Piccolo Lead

43

SaxBTone Lead

Drums

Rhythm Guitar

Riffs

Rhythm Guitar

Bass Guitar

Piccolo Lead

46

SaxBTone Lead

Drums

Rhythm Guitar

Riffs

Rhythm Guitar

Bass Guitar

Piccolo Lead

49

SaxBTone Lead

Drums

Rhythm Guitar

Rhythm Guitar

Bass Guitar

Piccolo Lead

51

SaxBTone Lead

Drums

Rhythm Guitar

Riffs

Rhythm Guitar

Bass Guitar

Piccolo Lead

53

SaxBTone Lead

Drums

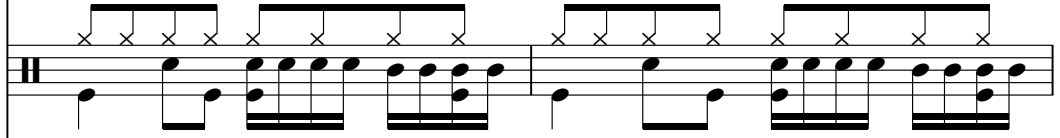

Rhythm Guitar

Riffs

Rhythm Guitar

Bass Guitar

Piccolo Lead

55

SaxBTone Lead

Drums

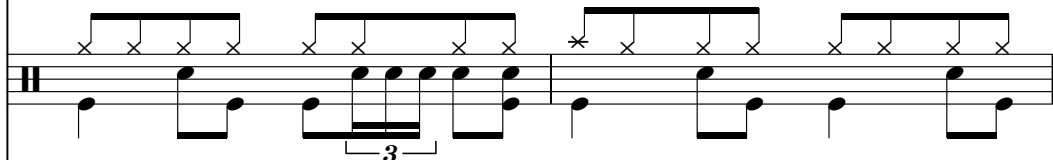

Rhythm Guitar

Riffs

Rhythm Guitar

Bass Guitar

Piccolo Lead

57

SaxBTone Lead

Drums

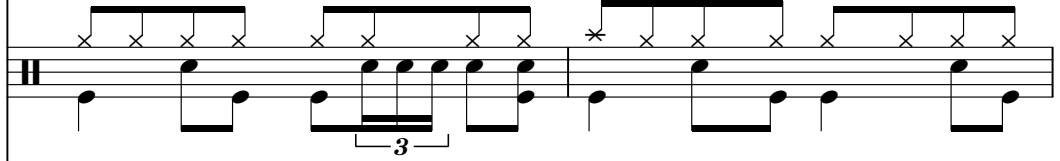

Rhythm Guitar

Riffs

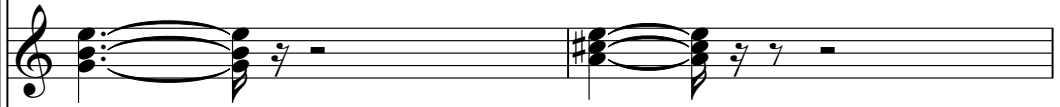

Rhythm Guitar

Bass Guitar

Piccolo Lead

59

SaxBTone Lead

Drums

Rhythm Guitar

Riffs

Rhythm Guitar

Bass Guitar

Piccolo Lead

# Beatles - Don't Bother Me

## SaxBTone Lead

♩ = 140,000137

3

8

12

16

20

25

31

36

42

47

V.S.

2

SaxBTone Lead

52

56

# Beatles - Don't Bother Me

## Drums

♩ = 140,000137

5

9

13

17

21

25

28

30

32

V.S.

Drums

34

36

39

42

46

50

54

57

Rhythm Guitar

Beatles - Don't Bother Me

♩ = 140,000137

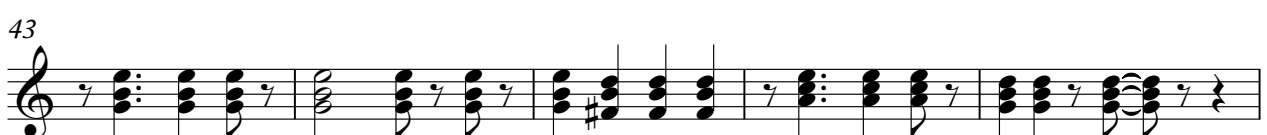
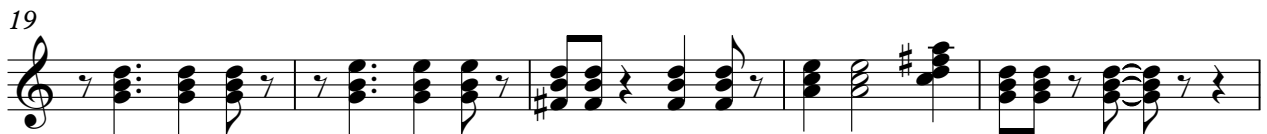

V.S.

2

# Rhythm Guitar

48

53

57

# Beatles - Don't Bother Me

## Riffs

♩ = 140,000137

6

12

19

26

32

38

44

52

56

Rhythm Guitar

Beatles - Don't Bother Me

♩ = 140,000137

5

9

14

19

24

29

33

38

43

V.S.

2

# Rhythm Guitar

48

53

57

Bass Guitar

Beatles - Don't Bother Me

♩ = 140,000137

V.S.

41

45

49

53

57

# Beatles - Don't Bother Me

## Piccolo Lead

♩ = 140,000137

3

8

12

17

22

27

33

39

45

49

V.S.

53

56

