

Beatles - dream baby

♩ = 150,000000

VOCAL

DRUMS

DREAM BABY - ROY ORBISON

GUITAR

GUITAR

BASS

4

VOCAL

DRUMS

DREAM BABY - ROY ORBISON

GUITAR

GUITAR

BASS

6

VOCAL

VOCAL

DRUMS

DREAM BABY - ROY ORBISON

GUITAR

GUITAR

BASS

8

VOCAL

VOCAL

DRUMS

DREAM BABY - ROY ORBISON

GUITAR

GUITAR

BASS

10

VOCAL

VOCAL

DRUMS

DREAM BABY - ROY ORBISON

GUITAR

GUITAR

BASS

12

VOCAL

VOCAL

DRUMS

DREAM BABY - ROY ORBISON

GUITAR

GUITAR

BASS

The musical score for 'Dream Baby' by Roy Orbison, page 5, features the following elements:

14

VOCAL

VOCAL

DRUMS

DREAM BABY - ROY ORBISON

GUITAR

GUITAR

BASS

16

VOCAL

DRUMS

DREAM BABY - ROY ORBISON

GUITAR

GUITAR

BASS

18

VOCAL

DRUMS

DREAM BABY - ROY ORBISON

GUITAR

GUITAR

BASS

20

VOCAL

DRUMS

DREAM BABY - ROY ORBISON

GUITAR

GUITAR

BASS

21

VOCAL

DRUMS

DREAM BABY - ROY ORBISON

GUITAR

GUITAR

BASS

23

VOCAL

DRUMS

DREAM BABY - ROY ORBISON

GUITAR

GUITAR

BASS

25

VOCAL

DRUMS

DREAM BABY - ROY ORBISON

GUITAR

GUITAR

BASS

27

VOCAL

DRUMS

DREAM BABY - ROY ORBISON

GUITAR

GUITAR

BASS

28

VOCAL

DRUMS

DREAM BABY - ROY ORBISON

GUITAR

GUITAR

BASS

29

VOCAL

DRUMS

DREAM BABY - ROY ORBISON

GUITAR

GUITAR

BASS

31

VOCAL

DRUMS

DREAM BABY - ROY ORBISON

GUITAR

GUITAR

BASS

32

VOCAL

DRUMS

DREAM BABY - ROY ORBISON

GUITAR

GUITAR

BASS

33

VOCAL

DRUMS

DREAM BABY - ROY ORBISON

GUITAR

GUITAR

BASS

34

VOCAL

DRUMS

DREAM BABY - ROY ORBISON

GUITAR

GUITAR

BASS

35

VOCAL

VOCAL

DRUMS

DREAM BABY - ROY ORBISON

GUITAR

GUITAR

BASS

37

VOCAL

VOCAL

DRUMS

DREAM BABY - ROY ORBISON

GUITAR

GUITAR

BASS

39

VOCAL

VOCAL

DRUMS

DREAM BABY - ROY ORBISON

GUITAR

GUITAR

BASS

A bass staff in bass clef with a key signature of one flat. It contains a series of notes.

40

VOCAL

VOCAL

DRUMS

DREAM BABY - ROY ORBISON

GUITAR

GUITAR

BASS

Detailed description of the musical score: The score is for the song 'Dream Baby' by Roy Orbison, page 16. It consists of seven staves. The top two staves are for vocal parts, both in treble clef. The third staff is for drums, showing a pattern of snare and bass drum hits. The fourth staff is for guitar, with a treble clef and a key signature of one flat (B-flat). The fifth staff is for guitar, also in treble clef, showing a lead line with bends and a rhythm line with chords and single notes. The sixth staff is for bass, in bass clef. The music is in 4/4 time. The score includes a bridge section starting at measure 40, indicated by the number '40' above the first vocal staff. The vocal melody is characterized by a high, soaring line in the first vocal part and a more melodic line in the second. The guitar part features a lead line with a prominent bend and a rhythm line with chords and single notes. The bass line provides a steady accompaniment.

41

- DRUMS (Second Staff):** Shows a drum set with a snare drum (H) and a bass drum (D). The pattern includes a snare on the first beat, followed by a snare on the second and fourth beats, and a bass drum on the second and fourth beats.

42

VOCAL

VOCAL

DRUMS

DREAM BABY - ROY ORBISON

GUITAR

GUITAR

BASS

43

VOCAL

VOCAL

DRUMS

DREAM BABY - ROY ORBISON

GUITAR

GUITAR

BASS

A bass staff in bass clef with a key signature of one flat. It contains a series of eighth notes on the bottom line of the staff.

44

VOCAL

VOCAL

DRUMS

DREAM BABY - ROY ORBISON

GUITAR

GUITAR

BASS

Detailed description of the musical score: The score is for the song 'Dream Baby' by Roy Orbison, page 20. It begins at measure 44. The key signature is one flat (Bb). The vocal parts consist of two staves, both in treble clef. The first vocal staff has a long note on B4, followed by a quarter note on C5, and a triplet of eighth notes on D5, E5, and F5. The second vocal staff has a long note on B4, followed by a quarter note on C5, and a triplet of eighth notes on D5, E5, and F5. The drums are in a 4/4 time signature, with a steady pattern of quarter notes on the bass drum and cymbals marked with 'x'. The guitar has two staves, both in treble clef. The first guitar staff has a melodic line with a long note on Bb4, followed by a quarter note on C5, and a triplet of eighth notes on D5, E5, and F5. The second guitar staff has a bass line with a long note on Bb4, followed by a quarter note on C5, and a triplet of eighth notes on D5, E5, and F5. The bass line is in bass clef, with a long note on Bb3, followed by a quarter note on C4, and a triplet of eighth notes on D4, E4, and F4.

45

DREAM BABY - ROY ORBISON

46

VOCAL

VOCAL

DRUMS

DREAM BABY - ROY ORBISON

GUITAR

GUITAR

BASS

47

VOCAL

DRUMS

DREAM BABY - ROY ORBISON

GUITAR

GUITAR

BASS

49

VOCAL

DRUMS

DREAM BABY - ROY ORBISON

GUITAR

GUITAR

BASS

51

VOCAL

DRUMS

DREAM BABY - ROY ORBISON

GUITAR

GUITAR

BASS

52

VOCAL

DRUMS

DREAM BABY - ROY ORBISON

GUITAR

GUITAR

BASS

53

VOCAL

DRUMS

DREAM BABY - ROY ORBISON

GUITAR

GUITAR

BASS

54

VOCAL

VOCAL

DRUMS

DRUMS

DREAM BABY - ROY ORBISON

GUITAR

GUITAR

GUITAR

GUITAR

BASS

BASS

A bass staff in bass clef showing a simple bass line.

56

VOCAL

VOCAL

DRUMS

DREAM BABY - ROY ORBISON

GUITAR

GUITAR

BASS

Detailed description of the musical score: The score is for the song 'Dream Baby' by Roy Orbison, page 26. It consists of seven staves. The top two staves are for vocal parts, both in treble clef. The third staff is for drums, showing a consistent pattern of snare and bass drum hits. The fourth staff is for guitar, in treble clef, with a key signature of one flat (Bb). The fifth staff is for guitar, in treble clef, showing chordal accompaniment. The sixth staff is for bass, in bass clef, providing a simple harmonic line. The music is in 4/4 time. The vocal parts feature a mix of eighth and quarter notes, with some triplet markings. The guitar part includes chords and melodic lines, with a key signature of one flat. The bass part consists of a simple harmonic line.

57

VOCAL

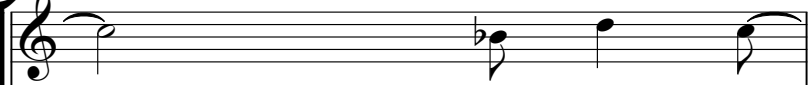

VOCAL

DRUMS

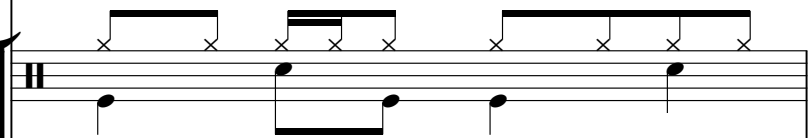

DREAM BABY - ROY ORBISON

GUITAR

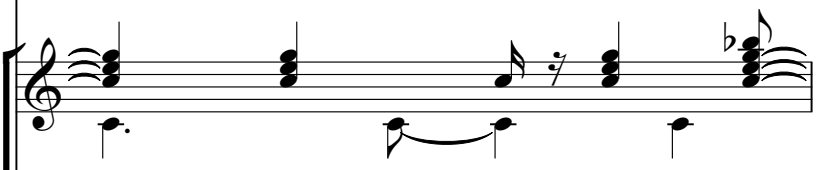

GUITAR

BASS

58

VOCAL

VOCAL

DRUMS

DREAM BABY - ROY ORBISON

GUITAR

GUITAR

BASS

60

VOCAL

VOCAL

DRUMS

DREAM BABY - ROY ORBISON

GUITAR

GUITAR

BASS

61

VOCAL

VOCAL

DRUMS

DREAM BABY - ROY ORBISON

GUITAR

GUITAR

BASS

The musical score for 'Dream Baby' by Roy Orbison, page 30, consists of the following parts:

62

VOCAL

VOCAL

DRUMS

DREAM BABY - ROY ORBISON

GUITAR

GUITAR

BASS

63

VOCAL

DRUMS

DREAM BABY - ROY ORBISON

GUITAR

GUITAR

BASS

64

VOCAL

DRUMS

DREAM BABY - ROY ORBISON

GUITAR

GUITAR

BASS

65

VOCAL

DRUMS

DREAM BABY - ROY ORBISON

GUITAR

GUITAR

BASS

66

VOCAL

DRUMS

DREAM BABY - ROY ORBISON

GUITAR

GUITAR

BASS

67

VOCAL

VOCAL

DRUMS

DREAM BABY - ROY ORBISON

GUITAR

GUITAR

BASS

68

VOCAL

VOCAL

DRUMS

DREAM BABY - ROY ORBISON

GUITAR

GUITAR

BASS

70

VOCAL

VOCAL

DRUMS

DREAM BABY - ROY ORBISON

GUITAR

GUITAR

BASS

The musical score for 'Dream Baby' by Roy Orbison, page 35, consists of the following parts:

71

VOCAL

VOCAL

DRUMS

DREAM BABY - ROY ORBISON

GUITAR

GUITAR

BASS

Detailed description of the musical score: The score is for the song 'Dream Baby' by Roy Orbison, page 36. It features six staves. The top two staves are labeled 'VOCAL' and contain mostly rests. The third staff is labeled 'DRUMS' and shows a consistent eighth-note pattern with 'x' marks above the notes. The fourth staff is labeled 'DREAM BABY - ROY ORBISON' and shows a similar eighth-note pattern with 'x' marks. The fifth staff is labeled 'GUITAR' and contains a complex rhythmic pattern with chords and single notes. The sixth staff is labeled 'GUITAR' and contains a more melodic line with chords and single notes. The seventh staff is labeled 'BASS' and contains a simple eighth-note line.

72

VOCAL

VOCAL

DRUMS

DREAM BABY - ROY ORBISON

GUITAR

GUITAR

BASS

73

VOCAL

VOCAL

DRUMS

DREAM BABY - ROY ORBISON

GUITAR

GUITAR

BASS

74

VOCAL

VOCAL

DRUMS

DREAM BABY - ROY ORBISON

GUITAR

GUITAR

BASS

A bass staff in bass clef with a simple melodic line of quarter notes.

75

VOCAL

VOCAL

DRUMS

DREAM BABY - ROY ORBISON

GUITAR

GUITAR

BASS

Detailed description of the musical score: The score is for the song 'Dream Baby' by Roy Orbison, page 40. It consists of six staves. The top two staves are labeled 'VOCAL' and contain mostly rests. The third staff is labeled 'DRUMS' and shows a consistent eighth-note pattern. The fourth staff is labeled 'DREAM BABY - ROY ORBISON' and contains a series of 'x' marks, likely representing a guitar tab or specific chord markings. The fifth staff is labeled 'GUITAR' and shows a melodic line with chords and a triplet. The sixth staff is labeled 'BASS' and shows a simple bass line with quarter notes.

76

VOCAL

VOCAL

DRUMS

DREAM BABY - ROY ORBISON

GUITAR

GUITAR

BASS

The musical score for 'Dream Baby' by Roy Orbison, page 41, consists of the following parts:

78

VOCAL

VOCAL

DRUMS

DREAM BABY - ROY ORBISON

GUITAR

GUITAR

BASS

79

VOCAL

DRUMS

DREAM BABY - ROY ORBISON

GUITAR

GUITAR

BASS

81

VOCAL

DRUMS

DREAM BABY - ROY ORBISON

GUITAR

GUITAR

BASS

83

VOCAL

DRUMS

DREAM BABY - ROY ORBISON

GUITAR

GUITAR

BASS

85

VOCAL

DRUMS

DREAM BABY - ROY ORBISON

GUITAR

GUITAR

BASS

86

VOCAL

DRUMS

DREAM BABY - ROY ORBISON

GUITAR

GUITAR

BASS

VOCAL

Beatles - dream baby

♩ = 150,000000

2

8

15

21

25

30

35

41

47

52

3

3

3

V.S.

56

61

65

71

78

83

VOCAL

Beatles - dream baby

♩ = 150,000000

6

13

20

38

44

8

56

3

61

4

71

76

9

DRUMS

Beatles - dream baby

♩ = 150,000000
2

6

10

14

18

22

26

30

34

38

V.S.

DRUMS

42

46

50

54

58

62

66

70

74

78

DRUMS

3

82

85

Beatles - dream baby

DREAM BABY - ROY ORBISON

♩ = 150,000000

2

6

10

14

18

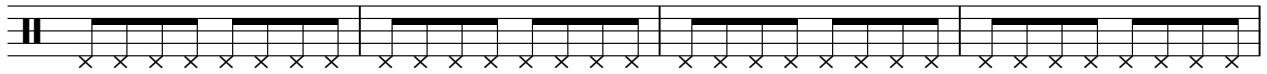

22

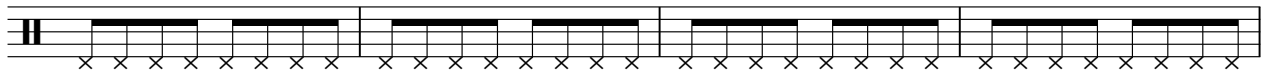

26

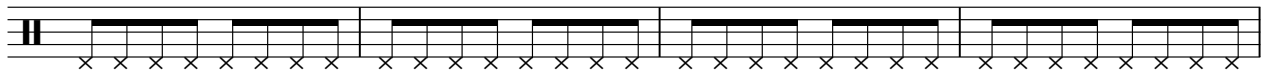

30

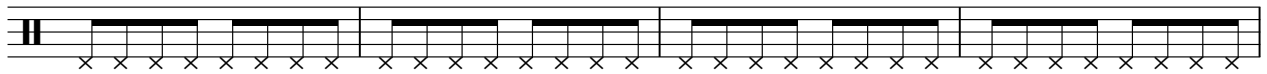

34

38

V.S.

2

DREAM BABY - ROY ORBISON

42

46

50

54

58

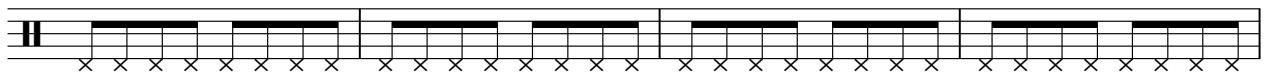

62

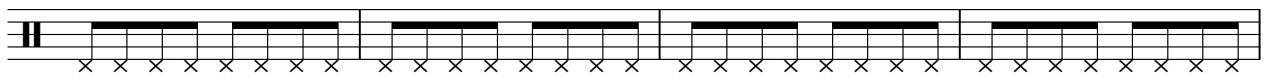

66

70

74

78

82

85

GUITAR

Beatles - dream baby

♩ = 150,000000

2

6

10

13

17

20

24

27

30

33

V.S.

71

74

77

80

84

GUITAR

Beatles - dream baby

♩ = 150,000000

2

7

12

17

23

28

33

37

41

44

V.S.

48

53

57

61

65

69

72

75

79

83

BASS

Beatles - dream baby

♩ = 150,000000

V.S.

52

57

62

67

72

77

82

85

