

Beatles - Drive my car

♩ = 130,000137

Voc 2 Oohs

Std Drums

Piano

Gtr Steel

Gtr Leads Overdrive

Fretless E Bass

Rythm Gtr Muted

Rock Organ

Voc 3 Oohs

♩ = 130,000137

Voc 1 Oohs

6

Voc 2 Oohs

Std Drums

Gtr Steel

Fretless E Bass

Rythm Gtr Muted

Rock Organ

Voc 1 Oohs

10

Voc 2 Oohs

Std Drums

Piano

Gtr Steel

Fretless E Bass

Rythm Gtr Muted

Rock Organ

Voc 3 Oohs

Voc 1 Oohs

14

Voc 2 Oohs

Std Drums

Piano

Gtr Steel

Fretless E Bass

Rythm Gtr Muted

Rock Organ

Voc 1 Oohs

17

Voc 2 Oohs
Std Drums
Piano
Gtr Steel
Fretless E Bass
Rythm Gtr Muted
Rock Organ
Voc 1 Oohs

20

Voc 2 Oohs
Std Drums
Gtr Steel
Fretless E Bass
Rythm Gtr Muted
Rock Organ
Voc 1 Oohs

24

Voc 2 Oohs
Std Drums
Piano
Gtr Steel
Fretless E Bass
Rythm Gtr Muted
Rock Organ
Voc 3 Oohs
Voc 1 Oohs

28

Voc 2 Oohs
Std Drums
Piano
Gtr Steel
Fretless E Bass
Rythm Gtr Muted
Rock Organ
Voc 1 Oohs

31

Voc 2 Oohs
Std Drums
Piano
Gtr Steel
Fretless E Bass
Rythm Gtr Muted
Rock Organ
Voc 1 Oohs

35

Voc 2 Oohs
Std Drums
Gtr Steel
Gtr Leads Overdrive
Fretless E Bass
Rythm Gtr Muted
Rock Organ
Voc 1 Oohs

39

Std Drums

Gtr Steel

Gtr Leads Overdrive

Fretless E Bass

Rythm Gtr Muted

Rock Organ

43

Voc 2 Oohs

Std Drums

Piano

Gtr Steel

Gtr Leads Overdrive

Fretless E Bass

Rythm Gtr Muted

Rock Organ

Voc 1 Oohs

46

Voc 2 Oohs
Std Drums
Piano
Gtr Steel
Fretless E Bass
Rythm Gtr Muted
Rock Organ
Voc 1 Oohs

49

Voc 2 Oohs
Std Drums
Piano
Gtr Steel
Fretless E Bass
Rythm Gtr Muted
Rock Organ
Voc 1 Oohs

52

Voc 2 Oohs

Std Drums

Gtr Steel

Fretless E Bass

Rythm Gtr Muted

Rock Organ

Voc 1 Oohs

56

Voc 2 Oohs

Std Drums

Piano

Gtr Steel

Fretless E Bass

Rythm Gtr Muted

Rock Organ

Voc 3 Oohs

Voc 1 Oohs

60

Voc 2 Oohs

Std Drums

Piano

Gtr Steel

Fretless E Bass

Rythm Gtr Muted

Rock Organ

Voc 1 Oohs

63

Voc 2 Oohs

Std Drums

Piano

Gtr Steel

Fretless E Bass

Rythm Gtr Muted

Rock Organ

Voc 1 Oohs

66

Voc 2 Oohs

Std Drums

Piano

Gtr Steel

Fretless E Bass

Rythm Gtr Muted

Rock Organ

Voc 1 Oohs

69

Voc 2 Oohs

Std Drums

Piano

Gtr Steel

Fretless E Bass

Rythm Gtr Muted

Rock Organ

Voc 1 Oohs

72

Voc 2 Oohs

Std Drums

Piano

Gtr Steel

Gtr Leads Overdrive

Fretless E Bass

Rythm Gtr Muted

Rock Organ

Voc 1 Oohs

75

Voc 2 Oohs

Std Drums

Piano

Gtr Steel

Gtr Leads Overdrive

Fretless E Bass

Rythm Gtr Muted

Rock Organ

Voc 1 Oohs

78

Voc 2 Oohs

Std Drums

Piano

Gtr Steel

Gtr Leads Overdrive

Fretless E Bass

Rythm Gtr Muted

Rock Organ

Voc 1 Oohs

81

Voc 2 Oohs

Std Drums

Piano

Gtr Steel

Gtr Leads Overdrive

Fretless E Bass

Rythm Gtr Muted

Rock Organ

Voc 1 Oohs

84

Voc 2 Oohs
Std Drums
Piano
Gtr Steel
Gtr Leads Overdrive
Fretless E Bass
Rythm Gtr Muted
Rock Organ
Voc 1 Oohs

87

Voc 2 Oohs
Std Drums
Piano
Gtr Steel
Gtr Leads Overdrive
Fretless E Bass
Rythm Gtr Muted
Rock Organ
Voc 1 Oohs

90

Voc 2 Oohs

Std Drums

Piano

Gtr Steel

Gtr Leads Overdrive

Fretless E Bass

Rhythm Gtr Muted

Rock Organ

Voc 1 Oohs

Voc 2 Oohs

Beatles - Drive my car

♩ = 130,000137

3

8

12

17

22

26

31

35

7

45

48

52

56

60

65

69

73

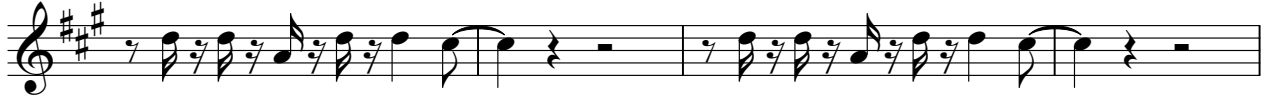

77

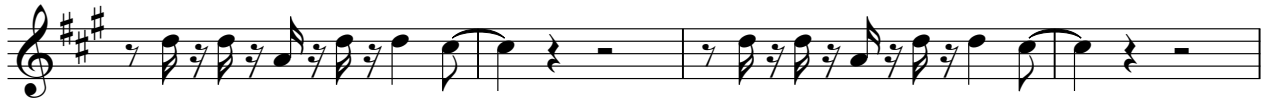

81

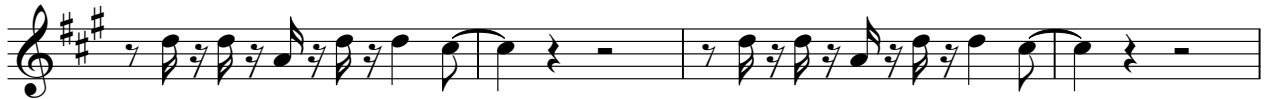

85

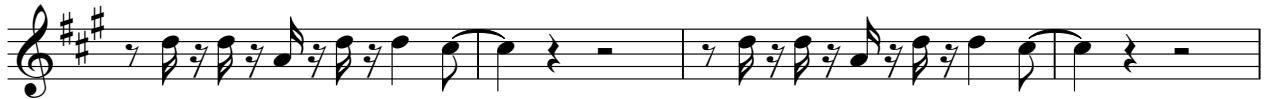

89

Std Drums

Beatles - Drive my car

♩ = 130,000137

2

6

10

14

18

22

26

30

34

37

V.S.

41

45

48

51

54

58

62

65

68

71

74

77

80

83

86

89

Beatles - Drive my car

Piano

♩ = 130,000137

10

10

6

15

6

20

7

6

31

10

10

6

45

6

6

49

7

7

59

64

69

74

79

84

88

♩ = 130,000137

3

7

11

16

20

24

28

33

37

41

V.S.

45

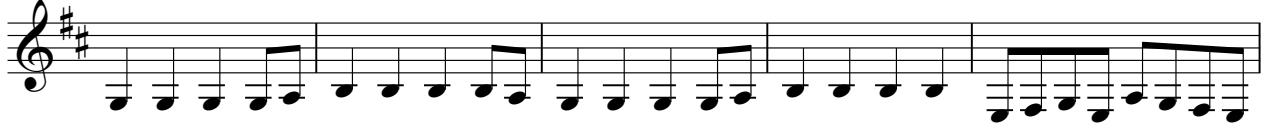

50

54

58

63

68

72

76

80

84

88

90

Gtr Leads Overdrive

Beatles - Drive my car

♩ = 130,000137

5 **31**

38

42 **27**

72

76

80

84

88

90

♩ = 130,000137

6

10

15

20

24

28

33

38

42

V.S.

47

52

56

60

65

70

74

78

82

86

89

Rythm Gtr Muted

Beatles - Drive my car

♩ = 130,000137
3

8

12

15

18

20

24

28

31

34

V.S.

Rythm Gtr Muted

38

41

44

46

48

51

55

58

61

64

Rythm Gtr Muted

67

70

74

77

80

83

85

88

90

Rock Organ

Beatles - Drive my car

♩ = 130,000137

3

8

13

17

22

27

31

V.S.

Rock Organ

36

42

46

51

57

61

65

70

74

79

84

89

Voc 3 Oohs

Beatles - Drive my car

♩ = 130,000137

9 **14**

26 **30**

58 **33**

Beatles - Drive my car

Voc 1 Oohs

♩ = 130,000137

3

8

12

17

22

26

31

35

7

46

49

52

56

61

66

71

75

79

83

87

90
