

Beatles - Drive my car

♩ = 130,000137

- Piano:** A piano part in 4/4 time, mostly consisting of rests.
- Gtr Leads Overdrive:** A lead guitar part in 4/4 time, featuring a melodic line with various chords and bends.
- Gtr Nylon:** A nylon guitar part in 4/4 time, mostly consisting of rests.
- Fretless E Bass:** A fretless electric bass part in 4/4 time, featuring a melodic line with various chords and bends.
- Rythm Gtr Muted:** A rhythm guitar part in 4/4 time, mostly consisting of rests.
- Rock Organ:** A rock organ part in 4/4 time, mostly consisting of rests.
- Voc 1 Oohs:** A vocal part in 4/4 time, mostly consisting of rests.
- Voc 2 Oohs:** A vocal part in 4/4 time, mostly consisting of rests.
- Voc 3 Oohs:** A vocal part in 4/4 time, mostly consisting of rests.

♩ = 130,000137

4

Std Drums

Gtr Leads Overdrive

Gtr Nylon

Fretless E Bass

Rythm Gtr Muted

Rock Organ

Voc 1 Oohs

Voc 2 Oohs

6

Std Drums

Gtr Nylon

Fretless E Bass

Rythm Gtr Muted

Rock Organ

Voc 1 Oohs

Voc 2 Oohs

8

Std Drums

Gtr Nylon

Fretless E Bass

Rythm Gtr Muted

Rock Organ

Voc 1 Oohs

Voc 2 Oohs

10

Std Drums

Piano

Gtr Nylon

Fretless E Bass

Rythm Gtr Muted

Rock Organ

Voc 1 Oohs

Voc 2 Oohs

Voc 3 Oohs

12

Std Drums

Piano

Gtr Nylon

Fretless E Bass

Rythm Gtr Muted

Rock Organ

Voc 1 Oohs

Voc 2 Oohs

14

Std Drums

Piano

Gtr Nylon

Fretless E Bass

Rythm Gtr Muted

Rock Organ

Voc 1 Oohs

Voc 2 Oohs

- **Std Drums**: Features a consistent rhythmic pattern of snare and bass drum hits, with some hi-hat work indicated by 'x' marks.
- **Piano**: Provides harmonic support with chords and single notes in the bass register.
- **Gtr Nylon**: Plays a melodic line with quarter and eighth notes.
- **Fretless E Bass**: Plays a steady bass line with quarter notes.
- **Rythm Gtr Muted**: Features a complex, syncopated rhythm with many beamed eighth and sixteenth notes, often using a muted sound.
- **Rock Organ**: Plays a sustained chord in the treble register.
- **Voc 1 Oohs** and **Voc 2 Oohs**: Both vocalists sing a melodic line consisting of quarter and eighth notes.

15

Std Drums

Piano

Gtr Nylon

Fretless E Bass

Rythm Gtr Muted

Rock Organ

Voc 1 Oohs

Voc 2 Oohs

17

Std Drums

Piano

Gtr Nylon

Fretless E Bass

Rythm Gtr Muted

Rock Organ

Voc 1 Oohs

Voc 2 Oohs

- **Std Drums**: Features a consistent pattern of snare and bass drum hits, with 'x' marks above the snare notes indicating cymbal crashes.
- **Piano**: Plays a bass line with chords and single notes, primarily in the lower register.
- **Gtr Nylon**: Plays a steady eighth-note accompaniment.
- **Fretless E Bass**: Provides a melodic bass line with eighth notes.
- **Rythm Gtr Muted**: Plays a rhythmic pattern with muted notes, often using a slash to indicate a muted sound.
- **Rock Organ**: Plays sustained chords and melodic lines, with some notes held across measures.
- **Voc 1 Oohs** and **Voc 2 Oohs**: Both vocal parts sing a melodic line of 'oohs' that follows the harmonic structure of the other instruments.

18

Std Drums

Piano

Gtr Nylon

Fretless E Bass

Rythm Gtr Muted

Rock Organ

Voc 1 Oohs

Voc 2 Oohs

19

Std Drums

Piano

Gtr Nylon

Fretless E Bass

Rythm Gtr Muted

Rock Organ

Voc 1 Oohs

Voc 2 Oohs

21

Std Drums

Gtr Nylon

Fretless E Bass

Rythm Gtr Muted

Rock Organ

Voc 1 Oohs

Voc 2 Oohs

23

Std Drums

Gtr Nylon

Fretless E Bass

Rythm Gtr Muted

Rock Organ

Voc 1 Oohs

Voc 2 Oohs

Detailed description of the musical score: The score is for measures 23 and 24. The key signature is two sharps (F# and C#). The time signature is not explicitly shown but appears to be 4/4. The instruments and their parts are:
 - **Std Drums**: Measure 23 has a pattern of eighth notes on the snare and bass drum, with 'x' marks above the snare notes. Measure 24 continues this pattern.
 - **Gtr Nylon**: Measure 23 starts with a half note G4, followed by eighth notes A4, B4, C5, B4, A4. Measure 24 starts with a half note G4, followed by eighth notes A4, B4, C5, B4, A4.
 - **Fretless E Bass**: Measure 23 starts with a half note G2, followed by eighth notes A2, B2, C3, B2, A2. Measure 24 starts with a half note G2, followed by eighth notes A2, B2, C3, B2, A2.
 - **Rythm Gtr Muted**: Measure 23 has a half note G2, followed by eighth notes A2, B2, C3, B2, A2. Measure 24 has a half note G2, followed by eighth notes A2, B2, C3, B2, A2.
 - **Rock Organ**: Measure 23 has a whole note chord of G4, B4, C5. Measure 24 has a whole note chord of G4, B4, C5, followed by eighth notes A4, B4, C5, B4, A4.
 - **Voc 1 Oohs**: Measure 23 has a half note G4, followed by eighth notes A4, B4, C5, B4, A4. Measure 24 has a half note G4, followed by eighth notes A4, B4, C5, B4, A4.
 - **Voc 2 Oohs**: Measure 23 has a half note G4, followed by eighth notes A4, B4, C5, B4, A4. Measure 24 has a half note G4, followed by eighth notes A4, B4, C5, B4, A4.

25

Std Drums

Gtr Nylon

Fretless E Bass

Rythm Gtr Muted

Rock Organ

Voc 1 Oohs

Voc 2 Oohs

Voc 3 Oohs

27

29

Std Drums

Piano

Gtr Nylon

Fretless E Bass

Rythm Gtr Muted

Rock Organ

Voc 1 Oohs

Voc 2 Oohs

31

Std Drums

Piano

Gtr Nylon

Fretless E Bass

Rythm Gtr Muted

Rock Organ

Voc 1 Oohs

Voc 2 Oohs

33

Std Drums

Piano

Gtr Nylon

Fretless E Bass

Rythm Gtr Muted

Rock Organ

Voc 1 Oohs

Voc 2 Oohs

35

37

Std Drums

Gtr Leads Overdrive

Gtr Nylon

Fretless E Bass

Rythm Gtr Muted

Rock Organ

39

Std Drums

Gtr Leads Overdrive

Gtr Nylon

Fretless E Bass

Rythm Gtr Muted

Rock Organ

41

Std Drums

Gtr Leads Overdrive

Gtr Nylon

Fretless E Bass

Rythm Gtr Muted

Rock Organ

43

Std Drums

Gtr Leads Overdrive

Gtr Nylon

Fretless E Bass

Rythm Gtr Muted

Rock Organ

Voc 1 Oohs

Voc 2 Oohs

45

Std Drums

Piano

Gtr Nylon

Fretless E Bass

Rythm Gtr Muted

Rock Organ

Voc 1 Oohs

Voc 2 Oohs

47

Std Drums

Piano

Gtr Nylon

Fretless E Bass

Rythm Gtr Muted

Rock Organ

Voc 1 Oohs

Voc 2 Oohs

49

Std Drums

Piano

Gtr Nylon

Fretless E Bass

Rythm Gtr Muted

Rock Organ

Voc 1 Oohs

Voc 2 Oohs

51

Std Drums

Piano

Gtr Nylon

Fretless E Bass

Rythm Gtr Muted

Rock Organ

Voc 1 Oohs

Voc 2 Oohs

53

Std Drums

Gtr Nylon

Fretless E Bass

Rythm Gtr Muted

Rock Organ

Voc 1 Oohs

Voc 2 Oohs

55

Std Drums

Gtr Nylon

Fretless E Bass

Rythm Gtr Muted

Rock Organ

Voc 1 Oohs

Voc 2 Oohs

57

59

- Std Drums:** Features a complex drum pattern with various accents and a snare drum line.
- Piano:** Provides harmonic support with chords and single notes in the bass register.
- Rythm Gtr Muted:** Provides a rhythmic accompaniment with muted chords.

61

Std Drums

Piano

Gtr Nylon

Fretless E Bass

Rythm Gtr Muted

Rock Organ

Voc 1 Oohs

Voc 2 Oohs

63

Std Drums

Piano

Gtr Nylon

Fretless E Bass

Rythm Gtr Muted

Rock Organ

Voc 1 Oohs

Voc 2 Oohs

Detailed description of the musical score: The score is for measures 63 and 64. The key signature is two sharps (F# and C#). The Standard Drums part features a consistent rhythmic pattern of eighth notes with accents. The Piano part has a bass line with a sixteenth-note triplet in measure 63. The Nylon Guitar part plays a steady eighth-note accompaniment. The Fretless Electric Bass part follows a similar eighth-note pattern. The Muted Rhythm Guitar part provides a rhythmic accompaniment with muted notes and some melodic fragments. The Rock Organ part has a sustained chord in measure 63 and a melodic line in measure 64. The two vocalists, Voc 1 and Voc 2, both perform 'Oohs' in measure 64.

65

Std Drums

Piano

Gtr Nylon

Fretless E Bass

Rythm Gtr Muted

Rock Organ

Voc 1 Oohs

Voc 2 Oohs

67

Std Drums

Piano

Gtr Nylon

Fretless E Bass

Rythm Gtr Muted

Rock Organ

Voc 1 Oohs

Voc 2 Oohs

 - **Std Drums**: Features a complex rhythmic pattern with various drum sounds, including snare, tom, and cymbal, with some notes marked with 'x' for cymbals.
 - **Piano**: Provides harmonic support with chords in the right hand and a melodic line in the left hand.
 - **Gtr Nylon**: Plays a melodic line with a mix of eighth and quarter notes.
 - **Fretless E Bass**: Provides a steady bass line with eighth and quarter notes.
 - **Rythm Gtr Muted**: Plays a rhythmic accompaniment with muted notes and some melodic fragments.
 - **Rock Organ**: Plays sustained chords and melodic lines, often with a 'z/z' marking indicating a glissando or similar effect.
 - **Voc 1 Oohs**: Features a vocal line with a mix of eighth and quarter notes, some with grace notes.
 - **Voc 2 Oohs**: Features a vocal line with a mix of eighth and quarter notes, some with grace notes.

69

Std Drums

Piano

Gtr Nylon

Fretless E Bass

Rythm Gtr Muted

Rock Organ

Voc 1 Oohs

Voc 2 Oohs

71

Std Drums

Piano

Gtr Leads Overdrive

Gtr Nylon

Fretless E Bass

Rythm Gtr Muted

Rock Organ

Voc 1 Oohs

Voc 2 Oohs

73

Std Drums

Piano

Gtr Leads Overdrive

Gtr Nylon

Fretless E Bass

Rythm Gtr Muted

Rock Organ

Voc 1 Oohs

Voc 2 Oohs

75

Std Drums

Piano

Gtr Leads Overdrive

Gtr Nylon

Fretless E Bass

Rythm Gtr Muted

Rock Organ

Voc 1 Oohs

Voc 2 Oohs

76

Std Drums

Piano

Gtr Leads Overdrive

Gtr Nylon

Fretless E Bass

Rythm Gtr Muted

Rock Organ

Voc 1 Oohs

Voc 2 Oohs

- **Std Drums**: Features a complex drum pattern with various notes and rests, including a double bar line in the first measure.
- **Gtr Leads Overdrive**: Features a lead guitar line with overdrive distortion, characterized by sharp attack and sustain.
- **Gtr Nylon**: Features a nylon guitar line with a melodic lead.
- **Fretless E Bass**: Features a fretless electric bass line with a melodic and harmonic role.
- **Rythm Gtr Muted**: Features a rhythm guitar line with a muted, percussive sound.
- **Rock Organ**: Features a rock organ line with a rhythmic, chordal accompaniment.
- **Voc 1 Oohs** and **Voc 2 Oohs**: Feature vocal lines with "Oohs" and "Aahs" sounds, represented by notes and rests.

77

Std Drums

Piano

Gtr Leads Overdrive

Gtr Nylon

Fretless E Bass

Rythm Gtr Muted

Rock Organ

Voc 1 Oohs

Voc 2 Oohs

79

81

Std Drums

Piano

Gtr Leads Overdrive

Gtr Nylon

Fretless E Bass

Rythm Gtr Muted

Rock Organ

Voc 1 Oohs

Voc 2 Oohs

 - **Std Drums**: A complex drum pattern with various rhythms and accents.
 - **Piano**: A melodic line in the right hand and a bass line in the left hand.
 - **Gtr Leads Overdrive**: A lead guitar part with a distorted sound, featuring a melodic line with bends and vibrato.
 - **Gtr Nylon**: A nylon guitar part with a melodic line.
 - **Fretless E Bass**: A fretless electric bass line.
 - **Rythm Gtr Muted**: A rhythm guitar part with a muted sound, featuring a melodic line.
 - **Rock Organ**: A rock organ part with a melodic line.
 - **Voc 1 Oohs**: A vocal line with a melodic line.
 - **Voc 2 Oohs**: A second vocal line with a melodic line.

83

This musical score is for a multi-instrumental piece, likely a rock or pop track. It features the following parts:

- Std Drums:** A drum set part with a complex, syncopated rhythm. It includes a snare drum, a kick drum, and cymbals.

84

Std Drums

Piano

Gtr Leads Overdrive

Gtr Nylon

Fretless E Bass

Rythm Gtr Muted

Rock Organ

Voc 1 Oohs

Voc 2 Oohs

85

- Std Drums:** Features a complex rhythmic pattern with various drum sounds (snare, tom, cymbal) indicated by 'x' marks and stems.

86

Std Drums

Piano

Gtr Leads Overdrive

Gtr Nylon

Fretless E Bass

Rythm Gtr Muted

Rock Organ

Voc 1 Oohs

Voc 2 Oohs

87

This musical score is for a multi-instrumental piece, likely a rock or blues track. It features the following parts:

- Std Drums:** A drum set part with a complex, syncopated rhythm.
- Piano:** A piano accompaniment with a bass line and chords in the right hand.
- Gtr Leads Overdrive:** A guitar lead part with a heavy, distorted sound.
- Gtr Nylon:** A guitar part for nylon strings, featuring a melodic line.
- Fretless E Bass:** A fretless electric bass line with a walking bass pattern.
- Rythm Gtr Muted:** A rhythm guitar part with a muted, percussive sound.
- Rock Organ:** A rock organ part with a steady, rhythmic accompaniment.
- Voc 1 Oohs:** A vocal line with "Oohs" and other vocalizations.
- Voc 2 Oohs:** A second vocal line with "Oohs" and other vocalizations.

88

Std Drums

Piano

Gtr Leads Overdrive

Gtr Nylon

Fretless E Bass

Rythm Gtr Muted

Rock Organ

Voc 1 Oohs

Voc 2 Oohs

 - **Std Drums**: Features a complex, syncopated drum pattern with various accents and cross-sticks.
 - **Piano**: Provides harmonic support with chords in the right hand and a melodic bass line in the left hand.
 - **Gtr Leads Overdrive**: Plays a lead line with a heavy, distorted sound, characterized by slurs and dynamic markings.
 - **Gtr Nylon**: Plays a melodic line with a clean, nylon-string guitar sound.
 - **Fretless E Bass**: Provides a steady bass line with a fretless electric bass sound.
 - **Rythm Gtr Muted**: Plays a rhythmic accompaniment with a muted electric guitar sound.
 - **Rock Organ**: Plays a rhythmic accompaniment with a rock organ sound.
 - **Voc 1 Oohs** and **Voc 2 Oohs**: Two vocal parts providing 'ooh' sounds, with the second part having a more active melodic line.

90

Std Drums

Piano

Gtr Leads Overdrive

Gtr Nylon

Fretless E Bass

Rythm Gtr Muted

Rock Organ

Voc 1 Oohs

Voc 2 Oohs

91

Std Drums

Piano

Gtr Leads Overdrive

Gtr Nylon

Fretless E Bass

Rythm Gtr Muted

Rock Organ

Voc 1 Oohs

Voc 2 Oohs

Std Drums

Beatles - Drive my car

♩ = 130,000137

2

6

10

14

18

22

26

30

34

37

V.S.

41

45

48

51

54

58

62

65

68

71

74

77

80

83

86

89

Beatles - Drive my car

Piano

♩ = 130,000137

10

10

6

15

6

20

7

6

31

10

10

6

45

6

6

49

7

7

59

64

69

74

79

84

88

Gtr Leads Overdrive

Beatles - Drive my car

♩ = 130,000137

5 **31**

38

42 **27**

72

76

80

84

88

90

♩ = 130,000137

3

7

11

16

20

24

28

33

37

41

V.S.

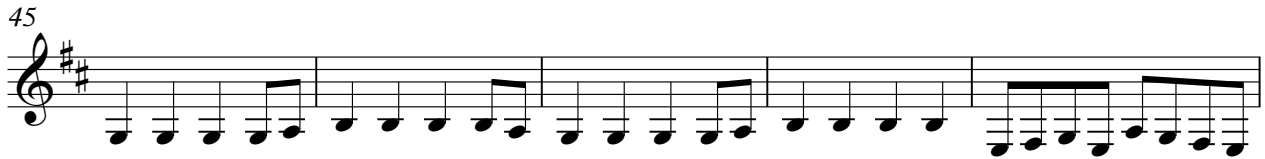

88

90

♩ = 130,000137

6

10

15

20

24

28

33

38

42

V.S.

47

52

56

60

65

70

74

78

82

86

Rythm Gtr Muted

Beatles - Drive my car

♩ = 130,000137
3

8

12

15

18

20

24

28

31

34

V.S.

Rythm Gtr Muted

38

41

44

46

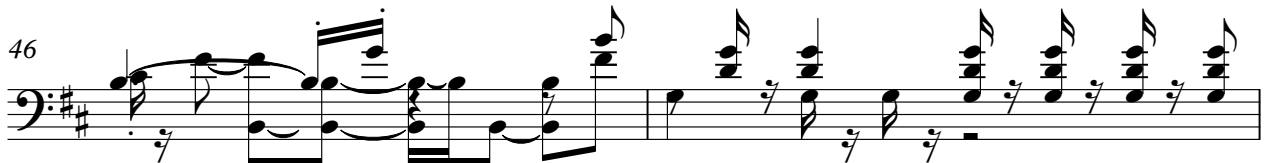

48

51

55

58

61

64

Rythm Gtr Muted

67

70

74

77

80

83

85

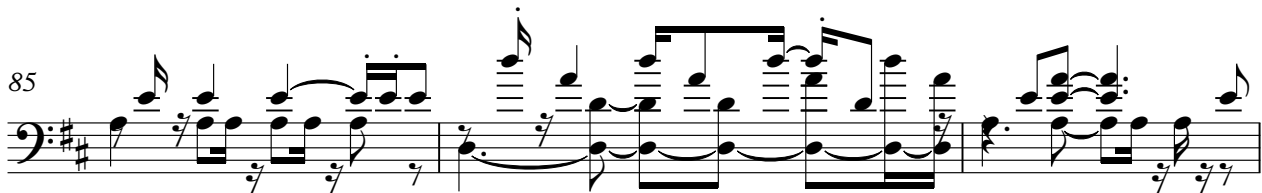

88

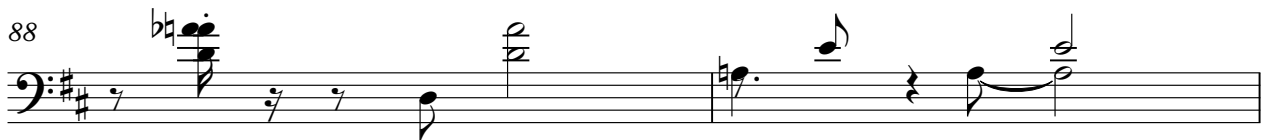

90

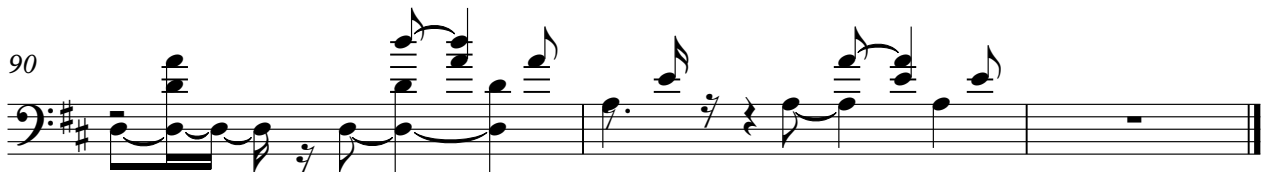

Rock Organ

Beatles - Drive my car

♩ = 130,000137

3

8

13

17

22

27

31

V.S.

Rock Organ

36

42

46

51

57

61

65

70

74

79

84

89

Beatles - Drive my car

Voc 1 Oohs

♩ = 130,000137

3

8

12

17

22

26

31

35

7

45

48

52

56

60

65

69

73

77

81

85

89

Voc 2 Oohs

Beatles - Drive my car

♩ = 130,000137

3

8

12

17

22

26

31

35

7

45

48

Voc 3 Oohs

Beatles - Drive my car

♩ = 130,000137

9 **14**

26 **30**

58 **33**
