

Metallica - Harvester Of Sorrow

♩ = 84,000084

3

6

Drums

Guitar 1

Guitar 2

Bass

6 6 6 6

7

Drums

Guitar 1

Guitar 2

Bass

6

8

Drums

Guitar 1

Guitar 2

Bass

6 6 6

9

Drums

Guitar 1

Guitar 2

Bass

11

Drums

Guitar 1

Guitar 2

Bass

14

Drums

Guitar 1

Guitar 2

Bass

17

Drums

Guitar 1

Guitar 2

Bass

19

Drums

Guitar 1

Guitar 2

Bass

20

Drums

Guitar 1

Guitar 2

Bass

21

Drums

Guitar 1

Guitar 2

Bass

22

Drums

Guitar 1

Guitar 2

Bass

23

Drums

Guitar 1

Guitar 2

Bass

24

Drums

Guitar 1

Guitar 2

Bass

26

Drums

Guitar 1

Guitar 2

Bass

28

Drums

Guitar 2

30

Drums

Guitar 1

Guitar 2

Bass

32

Drums

Guitar 1

Guitar 2

Bass

34

Drums

Guitar 1

Guitar 2

Bass

36

Drums

Guitar 1

Guitar 2

Bass

38

Drums

Guitar 1

Guitar 2

Bass

Vocals

40

Drums

Guitar 1

Guitar 2

Bass

Vocals

42

Drums

Guitar 1

Guitar 2

Bass

Vocals

44

Drums

Guitar 1

Guitar 2

Bass

Vocals

46

Drums

Guitar 1

Guitar 2

Bass

Vocals

48 11

Drums

Guitar 1

Guitar 2

Bass

50

Drums

Guitar 1

Guitar 2

Bass

52

Drums

Guitar 1

Guitar 2

Bass

54

Drums

Guitar 1

Guitar 2

Bass

Vocals

56

Drums

Guitar 1

Guitar 2

Bass

Vocals

58

Drums

Guitar 1

Guitar 2

Bass

60

Drums

Guitar 1

Guitar 2

Bass

62

Drums

Guitar 1

Guitar 2

Bass

64

Drums

Guitar 1

Guitar 2

Bass

Vocals

66

Drums

Guitar 1

Guitar 2

Bass

Vocals

68

Drums

Guitar 1

Guitar 2

Bass

Vocals

70

Drums

Guitar 1

Guitar 2

Bass

Vocals

72

Drums

Guitar 1

Guitar 2

Bass

Vocals

74

Drums

Guitar 1

Guitar 2

Bass

Vocals

76  17

Drums 

Guitar 1 

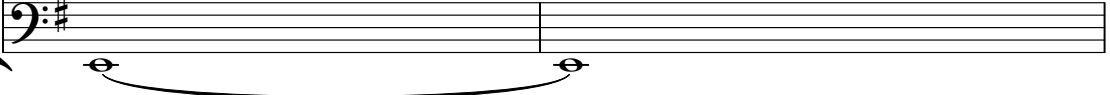
Guitar 2 

Bass 

78   

Drums 

Guitar 1 

Guitar 2 

Bass 

80

Drums

Guitar 1

Guitar 2

Bass

Vocals

82

Drums

Guitar 1

Guitar 2

Bass

Vocals

84

Drums

Guitar 1

Guitar 2

Bass

86

Drums

Guitar 1

Guitar 2

Bass

88

Drums

Guitar 1

Guitar Solo

Bass

20

90

Drums

Guitar 1

Guitar Solo

Bass

91

Drums

Guitar 1

Guitar Solo

Bass

93

Drums

Guitar 1

Guitar Solo

Bass

94

Drums

Guitar 1

Guitar Solo

Bass

96

Drums

Guitar 1

Guitar Solo

Bass

98

Drums

Guitar 1

Guitar Solo

Bass

100

Drums

Guitar 1

Guitar Solo

Bass

102

Drums

Guitar 1

Guitar Solo

Bass

104

Drums

Guitar 1

Guitar Solo

Bass

106

Drums

Guitar 1

Guitar Solo

Bass

23

108

Drums

Guitar 1

Guitar 2

Bass

110

Drums

Guitar 1

Guitar 2

Bass

Vocals

112

Drums

Guitar 1

Guitar 2

Bass

Vocals

114

Drums

Guitar 1

Guitar 2

Bass

Vocals

116

Drums

Guitar 1

Guitar 2

Bass

Vocals

118

Drums

Guitar 1

Guitar 2

Bass

119

Drums

Guitar 1

Guitar 2

Bass

Vocals

lyrics

120

Drums

Guitar 1

Guitar 2

Bass

Vocals

121

Drums

Guitar 1

Guitar 2

Bass

Vocals

122

Drums

Guitar 1

Guitar 2

Bass

Vocals

123

Drums

Guitar 1

Guitar 2

Guitar Solo

Bass

Vocals

124

Drums

Guitar 1

Guitar 2

Guitar Solo

Bass

Vocals

126

Drums

Guitar 1

Guitar 2

Guitar Solo

Bass

Vocals

128

Drums

Guitar 1

Guitar 2

Guitar Solo

Bass

Vocals

130

Drums

Guitar 1

Guitar 2

Guitar Solo

Bass

131

Drums

Guitar 1

Guitar 2

Guitar Solo

Bass

Vocals

133

Drums

Guitar 1

Guitar 2

Guitar Solo

Bass

Vocals

Metallica - Harvester Of Sorrow

Drums

♩ = 84,000084

V.S.

28

30

33

36

39

42

45

48

51

54

Drums

V.S.

Drums

88

91

94

96

99

102

105

108

111

114

117 Drums 5

120

123

126

129

132

Metallica - Harvester Of Sorrow

Guitar 1

♩ = 84,000084

6

12

15

18

20

22

24

4

31

34

37

40

43

47

52

54

56

59

62

65

68

71

75

79

81

83

88

91

V.S.

94

98

100

102

104

106

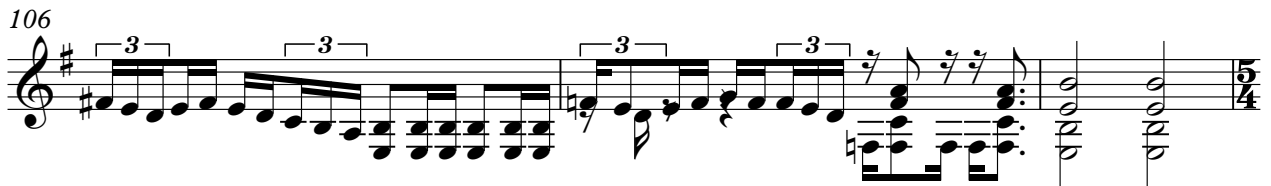

109

112

115

118

120

122

124

126

128

130

132

Metallica - Harvester Of Sorrow

Guitar 2

♩ = 84,000084

2

6

10

14

17

19

21

23

26

31

V.S.

61

64

67

70

73

76

79

81

83

86

20

108

110

113

116

118

120

122

124

126

128

130

132

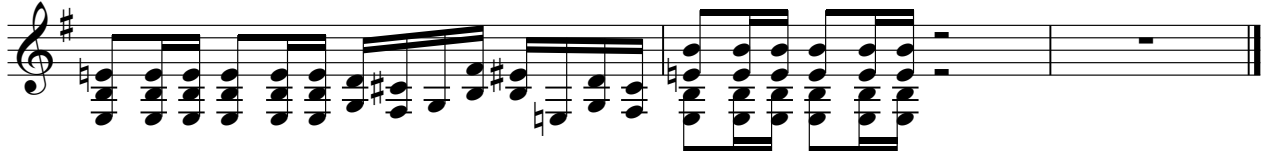

Metallica - Harvester Of Sorrow

Guitar Solo

♩ = 84,000084

87

90

93

97

99

101

103

105

107

13

123

127

131

Metallica - Harvester Of Sorrow

Bass

♩ = 84,000084

7

13

17

20

22

24

31

35

38

41

44

48

52

54

56

60

63

66

69

73

78

80

82

87

90

93

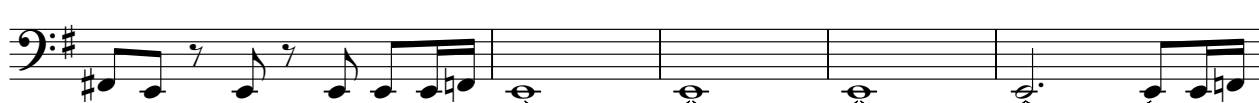

V.S.

98

101

104

107

111

114

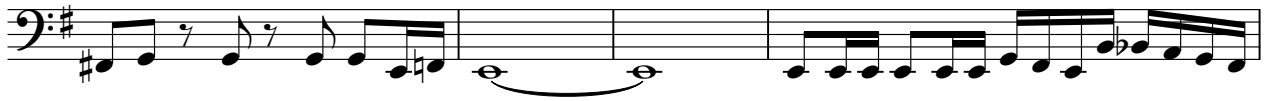

118

120

122

124

126

128

130

132

Metallica - Harvester Of Sorrow

Vocals

♩ = 84,000084

37

40

44

54

64

67

70

74

81

83

26

7

7

4

5/4

4/4

111

115

121

124

129

132