

Beatles - Fixing a hole

♩ = 102,000053

6 ♩ = 107,000130 ♩ = 107,000130 ♩ = 107,000137

9

12

14

Drums

Melody

Guitar 1
T 3
A 3
B

Guitar 2
T 3
A 3
B

Bass

Bass double

Harpsichord

17

Drums

Melody

Bass

Bass double

Harpsichord

20

Drums

Melody

Guitar 1

Guitar 2

Bass

Bass double

Harpsichord

23

Drums

Melody

Guitar 1

Guitar 2

Bass

Bass double

Harpsichord

26

Drums

Melody

Guitar 1

Guitar 2

Bass

Bass double

Harpsichord

28

Drums

Melody

Guitar 1

Guitar 2

Bass

Bass double

Harpsichord

30

Drums

Melody

Guitar 1

Guitar 2

Bass

Bass double

Harpsichord

33

Drums

Melody

Bass

Bass double

Harpsichord

36

Drums

Melody

Guitar 1

Guitar 2

Bass

Bass double

Harpsichord

38

Drums

Melody

Guitar 1

Guitar 2

Bass

Bass double

Harpsichord

41

Drums

Guitar 1

Guitar 2

Bass

Bass double

Harpsichord

44

Drums

Melody

Guitar 1

Guitar 2

Bass

Bass double

Harpsichord

47

Drums

Melody

Guitar 2

Bass

Bass double

Harpsichord

50

Drums

Melody

Guitar 1

Guitar 2

Bass

Bass double

Harpsichord

53

Drums

Melody

Guitar 1

Guitar 2

Bass

Bass double

Harpsichord

56

Drums

Melody

Guitar 1

Guitar 2

Bass

Bass double

Harpsichord

59

Drums

Melody

Guitar 1
T
A
B

Guitar 2
T
A
B

Bass

Bass double

Harpsichord

62

Drums

Melody

Guitar 1
T
A
B

Guitar 2
T
A
B

Bass

Bass double

Harpsichord

65

Drums

Melody

Bass

Bass double

Harpsichord

68

Drums

Melody

Guitar 1

Guitar 2

Bass

Bass double

Harpsichord

71

Drums

Melody

Guitar 1

Guitar 2

Bass

Bass double

Harpsichord

74

Drums

Melody

Guitar 1

Guitar 2

Bass

Bass double

Harpsichord

Beatles - Fixing a hole

Drums

♩ = 102,000053 ♩ = 107,0001307,000109,000145,000137

5

8

11

14

17

20

24

27

31

34

V.S.

37

40

44

47

50

54

57

60

63

66

Drums

69

72

74

Beatles - Fixing a hole

Melody

$\text{♩} = 102,000053$ $\text{♩} = 167,000090130145 = 130,000137$

5

9

13

17

21

25

28

31

34

37

7

Beatles - Fixing a hole

Guitar 1

♩ = 102,000053 ♩ = 107,0010730001309,010304500137

5 **7**

15

6 **3**

27

30

4

37

41

44

3

50

54

5

61

6

2 69

Guitar 1

	8	4	1				8	4	1			
T	9	6	1	4	3	3	3	9	6	1	4	3
A				6	3	3	3				6	3
B												

73

	8	4	1				8	4	1			
T	9	6	1	4	3	3	3	9	6	1	4	3
A				6	3	3	3				6	3
B												

Beatles - Fixing a hole

Guitar 2

♩ = 102,000053 ♩ = 107,000730001309,00016000137

5 **7**

15

6 **3**

27

31

4

39

42

45

50

54

5

61

6

2 69

Guitar 2

	8	4	1				8	4	1			
T	9	6	1	4	3	3	3	9	6	1	4	3
A				6	3	3	3				6	3
B												

73

	8	4	1				8	4	1			
T	9	6	1	4	3	3	3	9	6	1	4	3
A				6	3	3	3				6	3
B												

Beatles - Fixing a hole

Bass

♩ = 102,000053 ♩ = 107,000130004137

5

11

14

19

23

26

29

33

37

41

V.S.

45

49

52

55

60

63

67

70

73

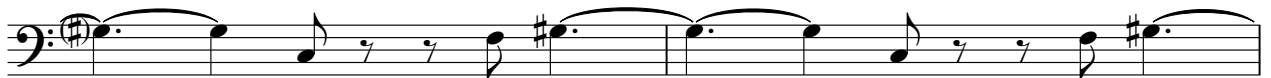

75

Bass double

Beatles - Fixing a hole

♩ = 102,000053 ♩ = 107,000130004137

5

11

14

19

22

25

28

31

36

39

V.S.

43

47

50

53

57

61

65

69

72

74

Harpisichord

Beatles - Fixing a hole

♩ = 102,000053

6 ♩ = 107,010960004137

10

14

18

22

26

V.S.

29

33

37

41

45

49

52

56

60

64

68

72

74