

Beatles - Fool On The Hill

♩ = 140,000137

Flute 1

Flute 2

Harmonica

Percussion Std Drums

Piano

♩ = 140,000137

12 String Gtr Bank 8

Fretles E. Bass

Voc Lead Aahs

7

Flute 1

Harmonica

Piano

12 String Gtr Bank 8

Voc Lead Aahs

12

Flute 1
Harmonica
Piano
Voc Lead Aahs

17

Flute 1
Flute 2
Harmonica
Percussion Std Drums
Piano
Voc Lead Aahs

21

Flute 1

Flute 2

Percussion Std Drums

Piano

Voc Lead Aahs

25

Flute 1

Flute 2

Percussion Std Drums

Piano

12 String Gtr Bank 8

Voc Lead Aahs

30

Flute 1

Piano

12 String Gtr Bank 8

Voc Lead Aahs

35

Flute 1

Flute 2

Harmonica

Piano

Voc Lead Aahs

39

Flute 1

Flute 2

Harmonica

Percussion Std Drums

Piano

Voc Lead Aahs

43

Flute 1

Flute 2

Percussion Std Drums

Piano

Voc Lead Aahs

47

Flute 1

Flute 2

Percussion Std Drums

Piano

Voc Lead Aahs

51

Flute 1

Flute 2

Percussion Std Drums

Piano

Fretles E. Bass

56

Flute 1

Flute 2

Harmonica

Percussion Std Drums

Piano

Fretles E. Bass

Voc Lead Aahs

61

Flute 1

Flute 2

Harmonica

Piano

Voc Lead Aahs

66

Flute 1

Flute 2

Harmonica

Percussion Std Drums

Piano

Voc Lead Aahs

70

Flute 1

Flute 2

Percussion Std Drums

Piano

Voc Lead Aahs

74

Flute 1

Flute 2

Percussion Std Drums

Piano

12 String Gtr Bank 8

Fretles E. Bass

Voc Lead Aahs

79

Flute 1

Flute 2

Harmonica

Percussion Std Drums

Piano

12 String Gtr Bank 8

Fretles E. Bass

Voc Lead Aahs

84

Flute 1

Flute 2

Harmonica

Piano

Voc Lead Aahs

89

Flute 1

Flute 2

Harmonica

Percussion Std Drums

Piano

Voc Lead Aahs

93

Flute 1

Flute 2

Percussion Std Drums

Piano

Voc Lead Aahs

96

Flute 1

Flute 2

Percussion Std Drums

Piano

12 String Gtr Bank 8

Fretles E. Bass

Voc Lead Aahs

101

Flute 1

Flute 2

Percussion Std Drums

Piano

12 String Gtr Bank 8

Fretles E. Bass

Voc Lead Aahs

106

Flute 1

Flute 2

Percussion Std Drums

Piano

12 String Gtr Bank 8

Fretles E. Bass

Voc Lead Aahs

111

Flute 1

Flute 2

Percussion Std Drums

Piano

12 String Gtr Bank 8

Fretles E. Bass

Voc Lead Aahs

116

Flute 1

Flute 2

Percussion Std Drums

Piano

12 String Gtr Bank 8

Fretles E. Bass

Voc Lead Aahs

121

Flute 1

Flute 2

Percussion Std Drums

Piano

12 String Gtr Bank 8

Fretles E. Bass

Voc Lead Aahs

126

Flute 1

Flute 2

Percussion Std Drums

Piano

12 String Gtr Bank 8

Fretles E. Bass

Voc Lead Aahs

131

Flute 1

Flute 2

Percussion Std Drums

Piano

12 String Gtr Bank 8

Fretles E. Bass

Voc Lead Aahs

136

Flute 1

Flute 2

Percussion Std Drums

Piano

12 String Gtr Bank 8

Fretles E. Bass

Voc Lead Aahs

Flute 1

Beatles - Fool On The Hill

♩ = 140,000137

2

10

18

27

2

35

44

6

51

3

2

58

66

72

2

78

85

93

103

111

119

127

134

140

Flute 2

Beatles - Fool On The Hill

♩ = 140,000137

14

22

35

44

53

58

68

75

81

90

98

104

109

114

120

125

130

135

140

Harmonica

Beatles - Fool On The Hill

♩ = 140,000137

10

18

17

42

17

66

17

87

50

140

Percussion Std Drums Beatles - Fool On The Hill

♩ = 140,000137
17

21

25

16

44

48

2

55

60

6

69

73

2

80

6

90

94

100

106

112

118

124

130

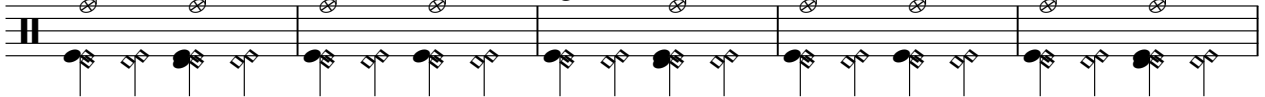

135

140

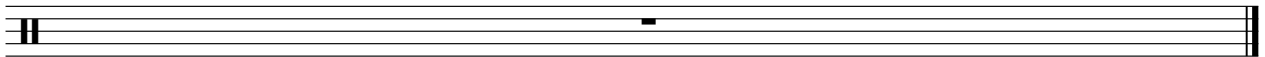

Piano

Beatles - Fool On The Hill

♩ = 140,000137

Measures 1-6 of the piano score. The piece is in 4/4 time. The right hand features a complex, rhythmic pattern of chords and single notes, while the left hand provides a steady bass line with long notes and ties.

Measures 13-18. The right hand shows a change in chordal structure, and the left hand continues with its bass line.

Measures 19-23. The right hand continues with dense chordal textures, and the left hand maintains its bass line.

Measures 24-29. The right hand continues with dense chordal textures, and the left hand maintains its bass line.

Measures 30-35. The right hand continues with dense chordal textures, and the left hand maintains its bass line.

V.S.

36

42

48

53

59

65

71

76

82

88

94

100

106

112

118

124

130

135

140

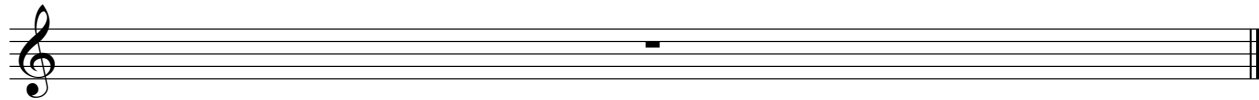

♩ = 140,000137

4

11 18

34 42

81 15

101 2

109 2

117 2

125

132

136

2

12 String Gtr Bank 8

140

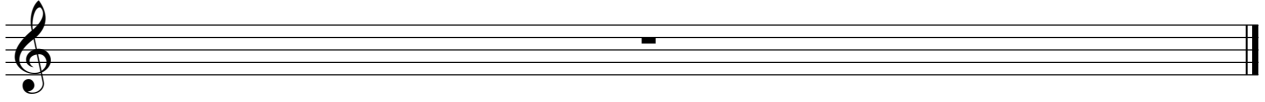

♩ = 140,000137

51

56

16

76

82

16

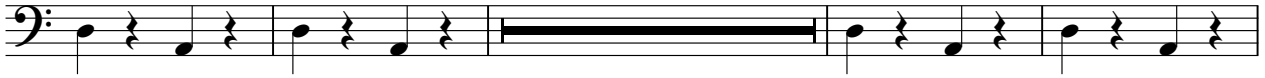

102

108

114

120

126

132

2

Fretles E. Bass

136

140

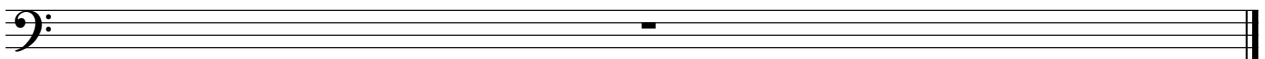

Beatles - Fool On The Hill

Voc Lead Aahs

♩ = 140,000137

3

8

13

17

22

28

33

38

43

47

2

9

59

64

69

74

81

86

91

95

102

110

118

126

133

140

