

# Beatles - Fool On The Hill

♩ = 100,000000

Midi C3, T2

Midi C5, T4

Midi C6, T5

Midi C2, T1

Midi C3, T2

Midi C5, T4

Midi C6, T5

Midi C2, T1

Midi C3, T2

Midi C5, T4

Midi C6, T5

Midi C2, T1

Midi C3, T2

Midi C5, T4

Midi C6, T5

Midi C2, T1

Midi C3, T2

Midi C5, T4

Midi C6, T5

Midi C2, T1

11

Midi C3, T2

Midi C5, T4

Midi C6, T5

Midi C2, T1

13

Midi C3, T2

Midi C5, T4

Midi C6, T5

Midi C2, T1

15

Midi C3, T2

Midi C5, T4

Midi C6, T5

Midi C2, T1

16

Midi C3, T2

Midi C5, T4

Midi C6, T5

Midi C2, T1

17

Midi C3, T2

Midi C4, T3

Midi C5, T4

Midi C6, T5

Midi C2, T1

19

Midi C3, T2

Midi C5, T4

Midi C6, T5

Midi C2, T1

21

Midi C3, T2

Midi C5, T4

Midi C6, T5

Midi C2, T1

23

Midi C3, T2

Midi C5, T4

Midi C6, T5

Midi C2, T1

25

Midi C3, T2

Midi C5, T4

Midi C6, T5

Midi C2, T1

27

Midi C3, T2

Midi C5, T4

Midi C6, T5

Midi C2, T1

29

Midi C3, T2

Midi C5, T4

Midi C6, T5

Midi C2, T1

31

Midi C3, T2

Midi C4, T3

Midi C5, T4

Midi C6, T5

Midi C2, T1

33

Midi C4, T3

Midi C5, T4

Midi C6, T5

Midi C2, T1

35

Midi C4, T3

Midi C5, T4

Midi C6, T5

Midi C2, T1

37

Midi C4, T3

Midi C5, T4

Midi C6, T5

Midi C2, T1

Midi C4, T3

Midi C5, T4

Midi C6, T5

Midi C2, T1

Midi C4, T3

Midi C5, T4

Midi C6, T5

Midi C2, T1

Midi C4, T3

Midi C5, T4

Midi C6, T5

Midi C2, T1

44

Midi C4, T3

Midi C5, T4

Midi C6, T5

Midi C2, T1

46

Midi C4, T3

Midi C5, T4

Midi C6, T5

Midi C2, T1

48

Midi C4, T3

Midi C5, T4

Midi C6, T5

Midi C2, T1

49

Midi C4, T3

Midi C5, T4

Midi C6, T5

Midi C2, T1

51

Midi C4, T3

Midi C5, T4

Midi C6, T5

Midi C2, T1

53

Midi C4, T3

Midi C5, T4

Midi C6, T5

Midi C2, T1

♩ = 100,000000

5

8

12

16

20

24

27

30

24

♩ = 100,000000

16 12

31

35

38

40

43

46

49

52

♩ = 100,000000

8

13

19

24

29

34

38

43

47

V.S.

52

♩ = 100,000000

33

36

39

42

45

48

52

♩ = 100,000000

3

6

9

12

15

16

18

21

23

V.S.

51

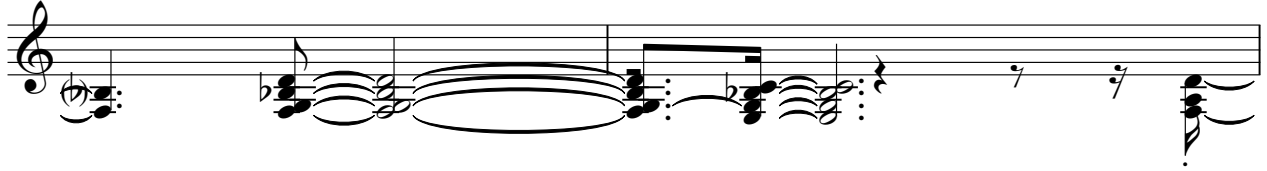

53

