

Beatles - Free as a bird

♩ = 75,000000

5

SLIDE GTR

SNR DRUM

KICKDRUM

CRASH CYM

CLD H/HAT

PIANO

ST STR GT

SLIDE GTR

BASS

8

SLIDE GTR

SNR DRUM

KICKDRUM

CLD H/HAT

PIANO

ST STR GT

ST STR GT

SLIDE GTR

BASS

11

SNR DRUM

KICKDRUM

CRASH CYM

CLD H/HAT

PIANO

ST STR GT

BASS

CHOIR AHS

14

SNR DRUM

KICKDRUM

CLD H/HAT

PIANO

ST STR GT

BASS

17

SNR DRUM

KICKDRUM

CRASH CYM

CLD H/HAT

PIANO

ST STR GT

ST STR GT

BASS

20

SNR DRUM

KICKDRUM

CLD H/HAT

PIANO

ST STR GT

BASS

CHOIR AHS

23

SNR DRUM

KICKDRUM

CRASH CYM

CLD H/HAT

PIANO

ST STR GT

BASS

26

SNR DRUM

KICKDRUM

CRASH CYM

PERCUSSIO

CLD H/HAT

PIANO

ST STR GT

ST STR GT

BASS

29

SNR DRUM

KICKDRUM

CRASH CYM

CLD H/HAT

PIANO

ST STR GT

BASS

32

SNR DRUM

KICKDRUM

CLD H/HAT

PIANO

ST STR GT

BASS

- ST STR GT:** Features a complex guitar part with multiple chords and melodic lines, primarily in the upper register.
- BASS:** Features a consistent bass line in 8/8 time, primarily in the lower register.

35

SNR DRUM

KICKDRUM

CLD H/HAT

PIANO

ST STR GT

ST STR GT

BASS

CHOIR AHS

37

SNR DRUM

KICKDRUM

CLD H/HAT

PIANO

ST STR GT

ST STR GT

BASS

CHOIR AHS

39

SNR DRUM

KICKDRUM

CRASH CYM

CLD H/HAT

PIANO

ST STR GT

ST STR GT

BASS

41

SNR DRUM

KICKDRUM

PERCUSSIO

CLD H/HAT

PIANO

ST STR GT

ST STR GT

BASS

43

SNR DRUM

KICKDRUM

CRASH CYM

CLD H/HAT

PIANO

ST STR GT

ST STR GT

BASS

CHOIR AHS

45

SNR DRUM

KICKDRUM

CLD H/HAT

PIANO

ST STR GT

ST STR GT

BASS

CHOIR AHS

47

SNR DRUM

KICKDRUM

CLD H/HAT

PIANO

ST STR GT

ST STR GT

BASS

49

SNR DRUM

KICKDRUM

CRASH CYM

PERCUSSIO

CLD H/HAT

PIANO

ST STR GT

ST STR GT

BASS

52

SNR DRUM

KICKDRUM

CRASH CYM

CLD H/HAT

PIANO

ST STR GT

BASS

55

SLIDE GTR

SNR DRUM

KICKDRUM

CRASH CYM

CLD H/HAT

PIANO

ST STR GT

SLIDE GTR

BASS

CHOIR AHS

58

SLIDE GTR

SNR DRUM

KICKDRUM

CRASH CYM

CLD H/HAT

PIANO

ST STR GT

SLIDE GTR

BASS

CHOIR AHS

60

SLIDE GTR

SNR DRUM

KICKDRUM

CRASH CYM

CLD H/HAT

PIANO

ST STR GT

SLIDE GTR

BASS

CHOIR AHS

62

SNR DRUM

KICKDRUM

CLD H/HAT

PIANO

ST STR GT

BASS

CHOIR AHS

Detailed description of the musical score: The score is for measures 62, 63, and 64. The SNR DRUM part consists of a repeating pattern of a snare drum hit followed by a quarter note. The KICKDRUM part has a pattern of a dotted quarter note followed by an eighth note. The CLD H/HAT part is represented by 'x' marks on a staff, indicating a consistent hi-hat pattern. The PIANO part is written in grand staff notation, with the right hand playing chords and the left hand playing a bass line. The ST STR GT part features complex chordal textures with many notes per chord. The BASS part has a steady eighth-note line. The CHOIR AHS part has a few notes in the first measure and is silent in the following measures.

65

SLIDE GTR

SNR DRUM

KICKDRUM

CRASH CYM

CLD H/HAT

PIANO

ST STR GT

ST STR GT

SLIDE GTR

BASS

68

SLIDE GTR

SNR DRUM

KICKDRUM

CRASH CYM

CLD H/HAT

PIANO

ST STR GT

ST STR GT

SLIDE GTR

BASS

CHOIR AHS

71

73

SLIDE GTR

KICKDRUM

CRASH CYM

CLD H/HAT

PIANO

ST STR GT

ST STR GT

SLIDE GTR

BASS

VOICE OOH

SNR DRUM

Beatles - Free as a bird

♩ = 75,000000

7

13

19

25

31

37

43

49

55

V.S.

2

SNR DRUM

61

67

71

KICKDRUM

Beatles - Free as a bird

♩ = 75,000000

2

9

15

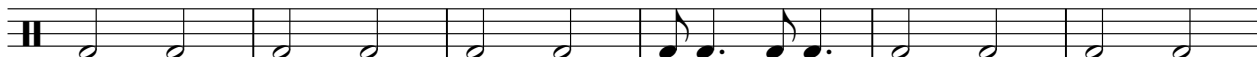

21

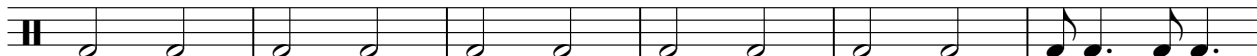

27

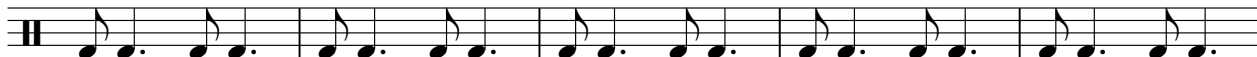

32

38

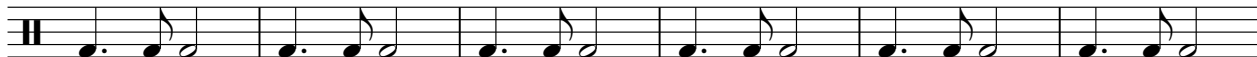

44

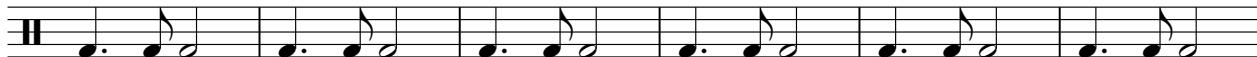

50

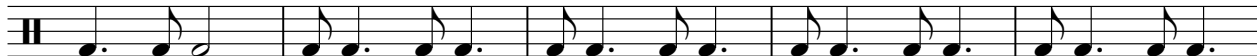

55

V.S.

2

KICKDRUM

60

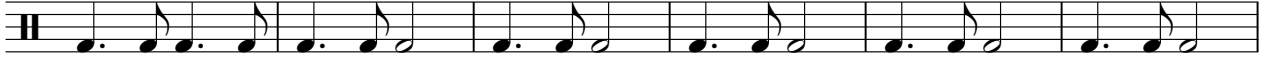

66

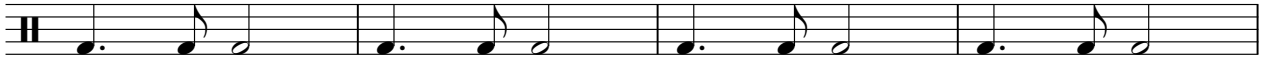

70

CRASH CYM

Beatles - Free as a bird

♩ = 75,000000

2

5 7

19

3 2 2

31

8 2 7

52

2

62

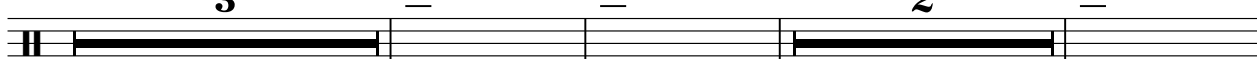

3 2

70

2

PERCUSSIO

Beatles - Free as a bird

♩ = 75,000000

25 **15**

42 **7** **25**

CLD H/HAT

Beatles - Free as a bird

♩ = 75,000000

4/4 - | x x ⊗ | x x x x x x x x | x x x x x x x x | x x x x x x x x

6 | x x x x x x x x | x x x x x x x x | x x x x x x x x | x x x x x x x x

10 | x x x x x x x x | x x x x x x x x | x x x x x x x x | x x x x x x x x

14 | x x x x x x x x | x x x x x x x x | x x x x x x x x | x x x x x x x x

18 | x x x x x x x x | x x x x x x x x | x x x x x x x x | x x x x x x x x

22 | x x x x x x x x | x x x x x x x x | x x x x x x x x | x x x x x x x x

26 | x x x x x x x x | x x x x x x x x | x x x x x x x x | x x x x x x x x

30 | x x x x x x x x | x x x x x x x x | x x x x x x x x | x x x x x x x x

34 | x x x x x x x x | x x x x x x x x | x x x x x x x x | x x x x x x x x

38 | x x x x x x x x | x x x x x x x x | x x x x x x x x | x x x x x x x x

V.S.

2

CLD H/HAT

42

46

50

54

58

62

66

70

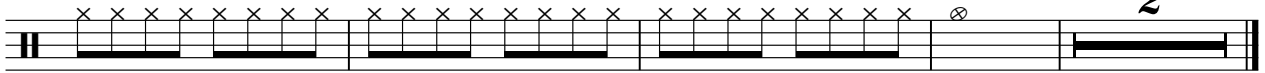

Beatles - Free as a bird

PIANO

♩ = 75,000000

Measures 1-5 of the piano score for 'Free as a Bird'. The music is in 4/4 time and D major. The right hand plays a series of chords, while the left hand plays a simple bass line.

6

11

Measures 11-14 of the piano score. The right hand features a sequence of chords, and the left hand maintains a steady bass line.

15

Measures 15-19 of the piano score. The right hand plays chords, and the left hand has a bass line with some melodic movement.

20

25

Measures 25-29 of the piano score. The right hand plays chords, and the left hand has a bass line with some melodic movement.

V.S.

30

35

39

44

49

54

58

♩ = 75,000000

2

6

10

14

18

22

26

30

34

38

V.S.

Beatles - Free as a bird

ST STR GT

♩ = 75,000000

9 7

19 7 8

36

39

42

45 3

48 16

67

70

72

CHOIR AHS

Beatles - Free as a bird

♩ = 75,000000

11 6

22 14 6

46 9

58

63 4

70 4

