

# Metallica - Lepper Messiah

♩ = 136,000153

Drums

Guitar

Guitar Solo

Bass

4

Drums

Guitar

Bass

8

Drums

Guitar

Bass

11

Drums

Guitar

Bass

14

Drums

Guitar

Bass

17

Drums

Guitar

Bass

20

Drums

Guitar

Bass

24

Drums

Guitar

Bass

28

Drums

Guitar

Bass

31

Drums

Guitar

Bass

34

Drums

Guitar

Bass

Voice

37

Drums

Guitar

Bass

Voice

40

Drums

Guitar

Bass

Voice

43

Drums

Guitar

Bass

Voice

46

Drums

Guitar

Bass

Voice

49

Drums

Guitar

Bass

Voice

51

Drums

Guitar

Bass

Voice

53

Drums

Guitar

Bass

Voice

56

Drums

Guitar

Bass

Voice

58

Drums

Guitar

Bass

Voice

60

Drums

Guitar

Bass

Voice

61

Drums

Guitar

Bass

Voice

62

Drums

Guitar

Bass

63

Drums

Guitar

Bass

Voice

65

Drums

Guitar

Bass

68

Drums

Guitar

Bass

71

Drums

Guitar

Bass

Voice

74

Drums

Guitar

Bass

Voice

77

Drums

Guitar

Bass

Voice

79

Drums

Guitar

Bass

Voice

81

Drums

Guitar

Bass

Voice

84

Drums

Guitar

Bass

Voice

87

Drums

Guitar

Bass

Voice

89

Drums

Guitar

Bass

Voice

91

Drums

Guitar

Bass

Voice

94

Drums

Guitar

Bass

Voice

96

Drums

Guitar

Bass

Voice

98

Drums

Guitar

Bass

Voice

99

Drums

Guitar

Bass

Voice

100

Drums

Guitar

Bass

101

Drums

Guitar

Bass

Voice

103

Drums

Guitar

Bass

106

Drums

Guitar

Bass

109

Drums

Guitar

Bass

112

$\text{♩} = 184,000534$

Drums

Guitar

Guitar Solo

Bass

116

Drums

Guitar

Guitar Solo

Bass

120

Drums

Guitar

Guitar Solo

Bass

124

Drums

Guitar

Guitar Solo

Bass

128

Drums

Guitar

Bass

130

Drums

Guitar

Bass

132

Drums

Guitar

Bass

134

Drums

Guitar

Bass

136

Drums

Guitar

Bass

Voice

138

Drums

Guitar

Bass

Voice

140

Drums

Guitar

Bass

Voice

142

Drums

Guitar

Bass

Voice

144

Drums

Guitar

Guitar Solo

Bass

146

Drums

Guitar

Guitar Solo

Bass

148

Drums

Guitar

Guitar Solo

Bass

150

Drums

Guitar

Guitar Solo

Bass

151

Drums

Guitar

Guitar Solo

Bass

3

3

153

Drums

Guitar

Guitar Solo

Bass

155

Drums

Guitar

Guitar Solo

Bass

157

Drums

Guitar

Guitar Solo

Bass

159

Drums

Guitar

Guitar Solo

Bass

162

Drums

Guitar

Guitar Solo

Bass

165

Drums

Guitar

Guitar Solo

Bass

168

Drums

Guitar

Guitar Solo

Bass

171

Drums

Guitar

Guitar Solo

Bass

174

Drums

Guitar

Guitar Solo

Bass

177

Drums

Guitar

Bass

179

Drums

Guitar

Bass

Voice

181

Drums

Guitar

Bass

Voice

183

Drums

Guitar

Bass

Voice

186

Drums

Guitar

Bass

Voice

188

Drums

Guitar

Bass

Voice

191

Drums

Guitar

Bass

Voice

193

Drums

Guitar

Bass

Voice

195

Drums

Guitar

Bass

Voice

197

Drums

Guitar

Bass

202

$\text{♩} = 136,000153$

Drums

Guitar

Bass

206

Drums

Guitar

Bass

209

Drums

Guitar

Bass

212

Drums

Guitar

Bass

# Metallica - Lepper Messiah

## Drums

♩ = 136,000153

- Tempo:** 136,000153 BPM.
- Drum Symbols:** 'x' marks indicate cymbal hits, and asterisks (\*) indicate snare or tom hits.
- Accents:** Downward-pointing arrows (↓) indicate accented notes.
- Triplet Markings:** Brackets with the number '3' indicate triplet rhythms.

V.S.

Drums

Drums

86

89

91

95

98

100

103

107

111

Drums

158

162

165

168

171

175

178

180

182

185

V.S.

6

Drums

188

191

194

196

200

206

210

212

Metallica - Lepper Messiah

Guitar

♩ = 136,000153

V.S.

43

46

49

54

57

60

62

64

68

72

75

78

81

84

87

92

95

98

100

102

V.S.

106

110  $\text{♩} = 184,000534$

114

119

124

129

132

135

138

141

144

148

152

156

160

164

168

172

176

179

184

189

192

195

198

♩ = 136,000153

205

209

212

# Metallica - Lepper Messiah

## Guitar Solo

♩ = 136,000153

7 19

30 39 35

107 ♩ = 184,000534 2

116

124 16

144 6 6 6 6 6 6

147 6 6 6 6 6 6

150

152 3

156 3

3 V.S.

2

### Guitar Solo

159

167

174

28

204 = 136,000153

6

5/4

4/4

3/4

4/4

2

# Metallica - Lepper Messiah

Bass

♩ = 136,000153

6

11

15

19

23

27

31

35

38

V.S.

41

44

47

51

56

59

62

65

69

73

76

79

82

85

89

94

97

100

103

107

V.S.

111  $\text{♩} = 184,000534$

119

126

130

133

136

139

142

146

150

154

158

164

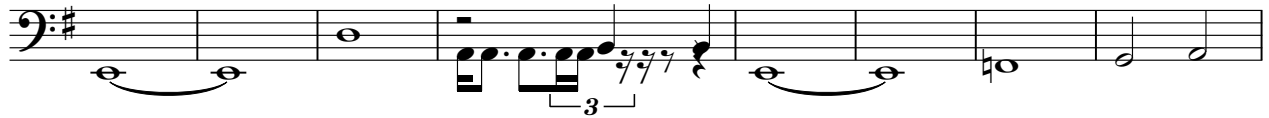

172

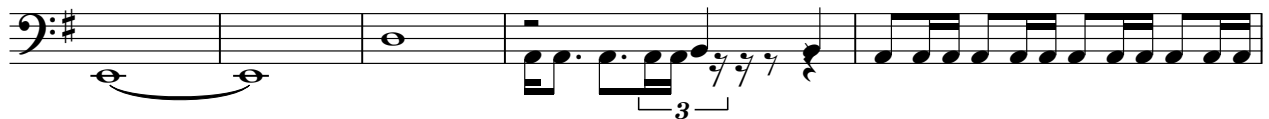

177

181

186

191

194

197

6

Bass

204 ♩ = 136,000153

208

211

Metallica - Lepper Messiah

Voice

♩ = 136,000153

79

84

89

95

99

108

137

142

182

188

194

Voice

$\text{♩} = 136,000153$

8

6

3

210