

# Beatles - Hey bulldog

♩ = 100,000000

Vocal Melody (lyrics)

Drums

Ride Cymbal

Tambourine

Piano

Electric Guitar

Distorted Guitar

Bass Guitar

♩ = 100,000000

Strings

3

Drums

Ride Cymbal

Tambourine

Piano

Electric Guitar

Distorted Guitar

Bass Guitar

5

Vocal Melody (lyrics)

Drums

Ride Cymbal

Tambourine

Piano

Bass Guitar

Strings

7

Vocal Melody (lyrics)

Drums

Ride Cymbal

Tambourine

Piano

Bass Guitar

Strings

9

Vocal Melody (lyrics)

Drums

Ride Cymbal

Tambourine

Piano

Bass Guitar

Strings

11

Vocal Melody (lyrics)

Drums

Ride Cymbal

Tambourine

Piano

Bass Guitar

Strings

13

Vocal Melody (lyrics)

Drums

Ride Cymbal

Tambourine

Piano

Bass Guitar

Strings

15

Vocal Melody (lyrics)

Drums

Ride Cymbal

Tambourine

Piano

Bass Guitar

Strings

17

Vocal Melody (lyrics)

Drums

Ride Cymbal

Tambourine

Piano

Bass Guitar

Strings

19

Vocal Melody (lyrics)

Drums

Ride Cymbal

Tambourine

Piano

Bass Guitar

Strings

21

Vocal Melody (lyrics)

Drums

Ride Cymbal

Tambourine

Piano

Bass Guitar

Strings

23

Vocal Melody (lyrics)

Drums

Ride Cymbal

Tambourine

Piano

Bass Guitar

Strings

27

Drums

Ride Cymbal

Tambourine

Piano

Electric Guitar

Distorted Guitar

Bass Guitar

29

Drums

Ride Cymbal

Tambourine

Piano

Electric Guitar

Distorted Guitar

Bass Guitar

Strings

31

Drums

Ride Cymbal

Tambourine

Piano

Distorted Guitar

Bass Guitar

Strings

33

Drums

Ride Cymbal

Tambourine

Piano

Distorted Guitar

Bass Guitar

Strings

35

Drums

Ride Cymbal

Tambourine

Piano

Distorted Guitar

Bass Guitar

Strings

37

Vocal Melody (lyrics)

Drums

Ride Cymbal

Tambourine

Piano

Distorted Guitar

Bass Guitar

Strings

39

Vocal Melody (lyrics)

Drums

Ride Cymbal

Tambourine

Piano

Distorted Guitar

Bass Guitar

Strings

41

Vocal Melody (lyrics)

Drums

Ride Cymbal

Tambourine

Piano

Bass Guitar

Strings

43

Vocal Melody (lyrics)

Drums

Ride Cymbal

Tambourine

Piano

Bass Guitar

Strings

45

Vocal Melody (lyrics)

Drums

Ride Cymbal

Tambourine

Piano

Bass Guitar

Strings

47

Vocal Melody (lyrics)

Drums

Ride Cymbal

Tambourine

Piano

Bass Guitar

Strings

49

Vocal Melody (lyrics)

Drums

Ride Cymbal

Tambourine

Piano

Bass Guitar

Strings

51

Drums

Ride Cymbal

Tambourine

Piano

Electric Guitar

Distorted Guitar

Bass Guitar

Strings

53

Drums

Ride Cymbal

Tambourine

Piano

Electric Guitar

Distorted Guitar

Bass Guitar

55

Vocal Melody (lyrics)

Drums

Ride Cymbal

Tambourine

Piano

Electric Guitar

Distorted Guitar

Bass Guitar

57

Vocal Melody (lyrics)

Drums

Ride Cymbal

Tambourine

Piano

Electric Guitar

Distorted Guitar

Bass Guitar

59

Vocal Melody (lyrics)

Drums

Ride Cymbal

Tambourine

Piano

Electric Guitar

Distorted Guitar

Bass Guitar

61

Vocal Melody (lyrics)

Drums

Ride Cymbal

Tambourine

Piano

Electric Guitar

Distorted Guitar

Bass Guitar

63

Vocal Melody (lyrics)

Drums

Ride Cymbal

Tambourine

Piano

Electric Guitar

Distorted Guitar

Bass Guitar

Strings

65

Vocal Melody (lyrics)

Drums

Ride Cymbal

Tambourine

Piano

Electric Guitar

Distorted Guitar

Bass Guitar

Strings

67

Vocal Melody (lyrics)

Drums

Ride Cymbal

Tambourine

Piano

Electric Guitar

Distorted Guitar

Bass Guitar

Strings

69

Vocal Melody (lyrics)

Drums

Ride Cymbal

Tambourine

Piano

Electric Guitar

Distorted Guitar

Bass Guitar

Strings

Vocal Melody (lyrics)

Drums

Ride Cymbal

Tambourine

Piano

Electric Guitar

Distorted Guitar

Bass Guitar

Strings

# Beatles - Hey bulldog

## Vocal Melody (lyrics)

♩ = 100,000000

4

8

12

16

20

24

11

38

42

46

49

5

2

Vocal Melody (lyrics)

56

61

66

69

Beatles - Hey bulldog

Drums

♩ = 100,000000

2

5

9

13

17

21

25

28

31

35

V.S.

39

43

47

51

53

55

57

59

61

63

65

67

69

71

Ride Cymbal

Beatles - Hey bulldog

♩ = 100,000000

2

7

12

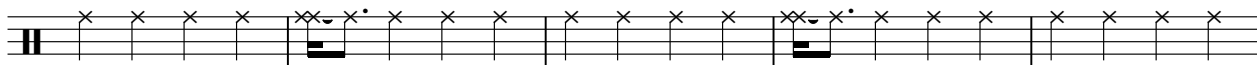

17

22

27

32

37

42

47

V.S.

2

# Ride Cymbal

52

58

64

69

Tambourine

Beatles - Hey bulldog

♩ = 100,000000

2

5

8

11

14

17

20

23

26

29

V.S.

Tambourine

32

35

38

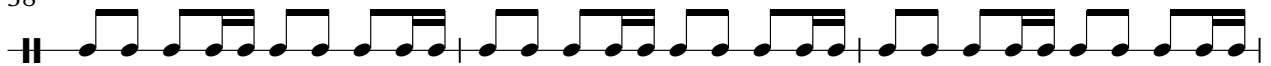

41

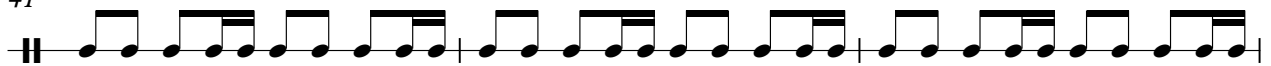

44

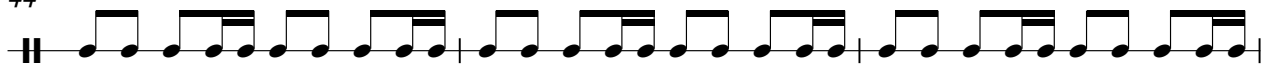

47

50

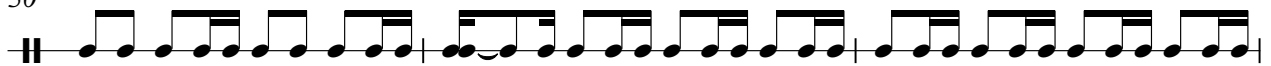

53

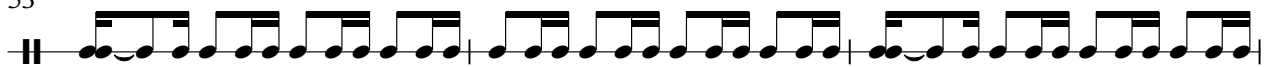

56

59

Tambourine

62

65

68

71

Piano

Beatles - Hey bulldog

♩ = 100,000000

V.S.

24

26

28

31

34

37

40

43

46

48

50

52

54

57

60

63

V.S.

66

69

71

Electric Guitar

Beatles - Hey bulldog

♩ = 100,000000

4 21

27

30 21

53

56

59

62

65

68

V.S.

71

# Beatles - Hey bulldog

## Distorted Guitar

♩ = 100,000000

2

5 21

28

31

35

39 12

53

56

59

62

V.S.

Distorted Guitar

65

68

71

34

37

40

43

46

50

53

56

59

62

65

68

71

Beatles - Hey bulldog

Strings

♩ = 100,000000  
4

7

9

12

14

16

18

20

23

25

3

Strings

3

65

