

# Beatles - Honey Pie

♩ = 113,000099

piano

piano

piano

11 ♩ = 96,000000

♩ = 143,000137

sax

clarinets

drums

piano

bass

♩ = 96,000000

♩ = 143,000137

sax

clarinets

drums

piano

bass

15

18

sax

clarinets

drums

piano

bass

22

sax

clarinets

drums

piano

bass

26

sax

clarinets

drums

piano

bass

30

sax

clarinets

drums

piano

bass

34

sax

clarinets

drums

piano

bass

38

sax

clarinets

drums

piano

bass

41

sax

clarinets

drums

piano

bass

45

sax

clarinets

drums

piano

bass

47

sax

clarinets

drums

piano

bass

50

sax

clarinets

drums

piano

bass

54

sax

clarinets

drums

piano

bass

58

sax

clarinets

drums

piano

bass

60

sax

clarinets

drums

piano

bass

# Beatles - Honey Pie

sax

♩ = 113,000099      ♩ = 96,000000      ♩ = 143,000137

10      2

16

21

26

31

36

41

46

49

54

V.S.

2

sax

59

# Beatles - Honey Pie

clarinets

♩ = 113,000099      ♩ = 96,000000      ♩ = 143,000137

10      2

16

21

26

32

37

42

48

53

58

# Beatles - Honey Pie

drums

♩ = 113,000099    ♩ = 96,000000    ♩ = 143,000137  
**10**                    **2**

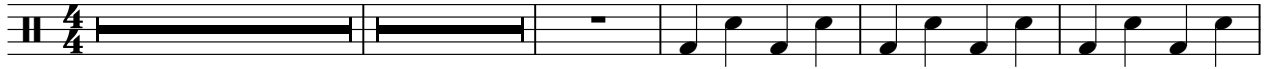

17

23

29

35

41

47

53

58

piano

# Beatles - Honey Pie

♩ = 113,000099

6

9

♩ = 96,000000

♩ = 143,000137

14

18

23

V.S.

27

32

37

41

45

48

53

57

60

# Beatles - Honey Pie

bass

♩ = 113,000099      ♩ = 96,000000      ♩ = 143,000137

**10**      **2**

16

22

28

34

40

46

52

57