

Beatles - How Do You Do It

♩ = 135,000137

4

TRUMPET

PERCUSSION

PERCUSSION

PERCUSSION

PERCUSSION

PERCUSSION

ACC. BASS

MUTED TRUMPET

SYNTH

STRINGS

CELLO

7

TRUMPET

PERCUSSION

PERCUSSION

PERCUSSION

PERCUSSION

PERCUSSION

ACC. BASS

MUTED TRUMPET

SYNTH

STRINGS

CELLO

10

TRUMPET

PERCUSSION

PERCUSSION

PERCUSSION

PERCUSSION

PERCUSSION

ACC. BASS

MUTED TRUMPET

SYNTH

STRINGS

CELLO

13

- MUTED TRUMPET:** Chordal accompaniment with chords such as G4-B4, G4-A4, and G4-A4-B4.
- SYNTH:** Melodic line mirroring the TRUMPET part.
- STRINGS:** Chordal accompaniment with chords such as G4-B4, G4-A4, and G4-A4-B4.
- CELLO:** Bass line mirroring the ACC. BASS part.

16

TRUMPET

PERCUSSION

PERCUSSION

PERCUSSION

PERCUSSION

PERCUSSION

ACC. BASS

MUTED TRUMPET

SYNTH

STRINGS

CELLO

19

TRUMPET

PERCUSSION

PERCUSSION

PERCUSSION

PERCUSSION

PERCUSSION

ACC. BASS

MUTED TRUMPET

SYNTH

STRINGS

CELLO

22

TRUMPET

PERCUSSION

PERCUSSION

PERCUSSION

PERCUSSION

PERCUSSION

ACC. BASS

MUTED TRUMPET

SYNTH

STRINGS

CELLO

25

MUSICAL SCORE FOR MULTIPLE INSTRUMENTS:

27

TRUMPET

PERCUSSION

PERCUSSION

PERCUSSION

PERCUSSION

PERCUSSION

ACC. BASS

MUTED TRUMPET

SYNTH

STRINGS

CELLO

30

PERCUSSION

PERCUSSION

PERCUSSION

PERCUSSION

PERCUSSION

ACC. BASS

MUTED TRUMPET

STRINGS

CELLO

32

TRUMPET

PERCUSSION

PERCUSSION

PERCUSSION

PERCUSSION

PERCUSSION

ACC. BASS

MUTED TRUMPET

SYNTH

STRINGS

CELLO

35

38

TRUMPET

PERCUSSION

PERCUSSION

PERCUSSION

PERCUSSION

PERCUSSION

ACC. BASS

MUTED TRUMPET

SYNTH

STRINGS

CELLO

41

TRUMPET

PERCUSSION

PERCUSSION

PERCUSSION

PERCUSSION

PERCUSSION

ACC. BASS

MUTED TRUMPET

SYNTH

STRINGS

CELLO

44

TRUMPET

PERCUSSION

PERCUSSION

PERCUSSION

PERCUSSION

PERCUSSION

ACC. BASS

MUTED TRUMPET

SYNTH

STRINGS

CELLO

47

TRUMPET

PERCUSSION

PERCUSSION

PERCUSSION

PERCUSSION

PERCUSSION

ACC. BASS

MUTED TRUMPET

SYNTH

STRINGS

CELLO

50

TRUMPET

PERCUSSION

PERCUSSION

PERCUSSION

PERCUSSION

PERCUSSION

ACC. BASS

MUTED TRUMPET

SYNTH

STRINGS

CELLO

53

TRUMPET

PERCUSSION

PERCUSSION

PERCUSSION

PERCUSSION

PERCUSSION

ACC. BASS

MUTED TRUMPET

SYNTH

STRINGS

CELLO

56

TRUMPET

PERCUSSION

PERCUSSION

PERCUSSION

PERCUSSION

PERCUSSION

ACC. BASS

MUTED TRUMPET

SYNTH

STRINGS

CELLO

59

TRUMPET

PERCUSSION

PERCUSSION

PERCUSSION

PERCUSSION

PERCUSSION

ACC. BASS

MUTED TRUMPET

SYNTH

STRINGS

CELLO

62

TRUMPET

PERCUSSION

PERCUSSION

PERCUSSION

PERCUSSION

PERCUSSION

ACC. BASS

MUTED TRUMPET

SYNTH

STRINGS

CELLO

65

TRUMPET

PERCUSSION

PERCUSSION

PERCUSSION

PERCUSSION

PERCUSSION

ACC. BASS

MUTED TRUMPET

SYNTH

STRINGS

CELLO

68

TRUMPET

PERCUSSION

PERCUSSION

PERCUSSION

PERCUSSION

PERCUSSION

ACC. BASS

MUTED TRUMPET

SYNTH

STRINGS

CELLO

71

TRUMPET

PERCUSSION

PERCUSSION

PERCUSSION

PERCUSSION

PERCUSSION

ACC. BASS

MUTED TRUMPET

SYNTH

STRINGS

CELLO

TRUMPET

Beatles - How Do You Do It

♩ = 135,000137

5

10

16

21

26

31

36

42

48

53

V.S.

2

TRUMPET

58

63

69

PERCUSSION

Beatles - How Do You Do It

♩ = 135,000137

2

7

12

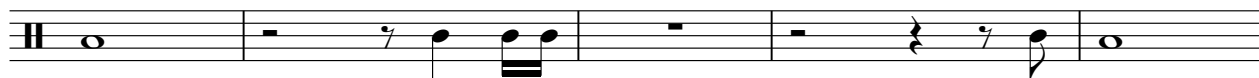

17

22

26

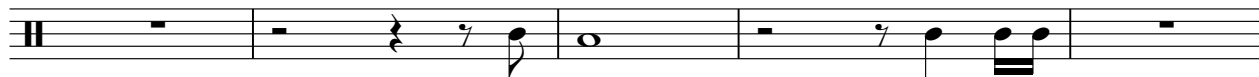

31

36

43

49

2

PERCUSSION

55

62

68

PERCUSSION

Beatles - How Do You Do It

♩ = 135,000137

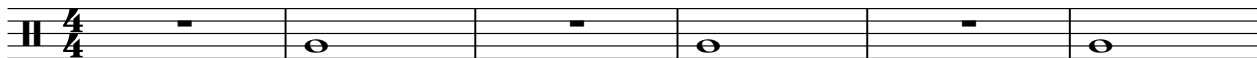

7

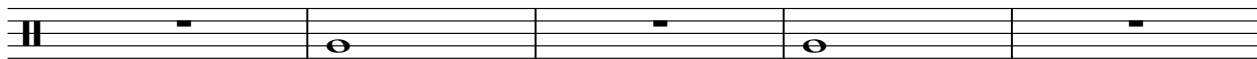

12

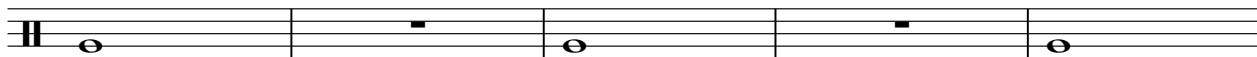

17

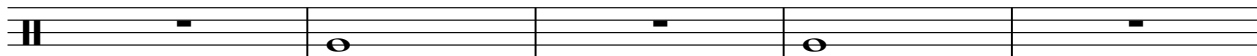

22

31

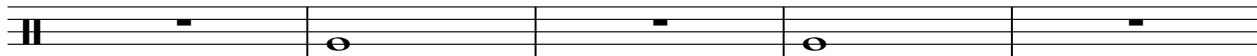

36

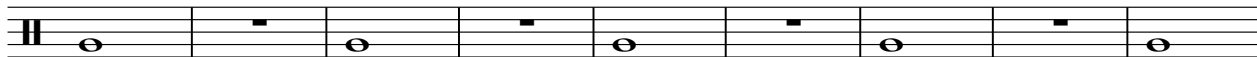

45

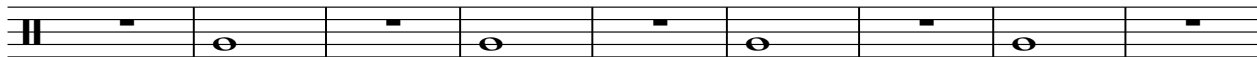

54

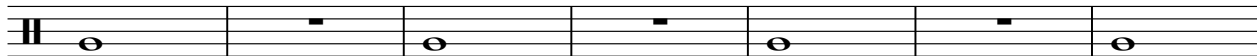

61

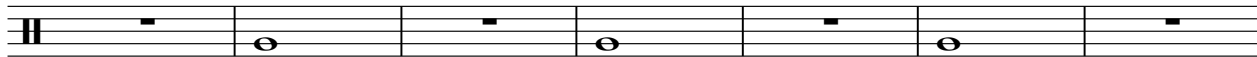

2

PERCUSSION

68

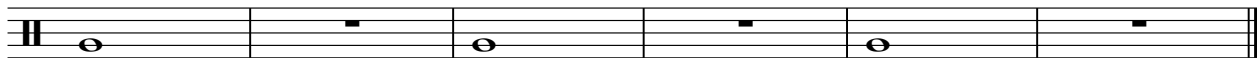

PERCUSSION

Beatles - How Do You Do It

♩ = 135,000137

7

12

17

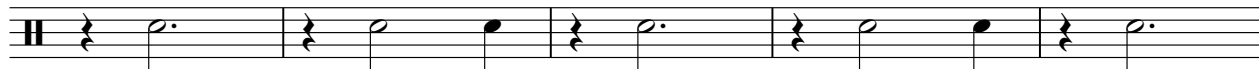

22

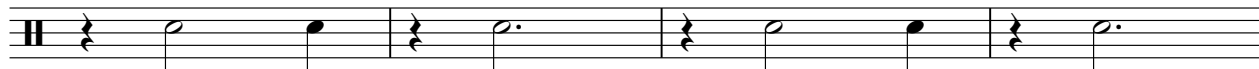

26

31

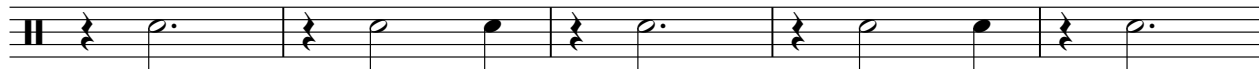

36

43

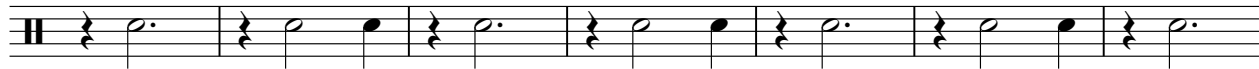

50

V.S.

2

PERCUSSION

57

64

69

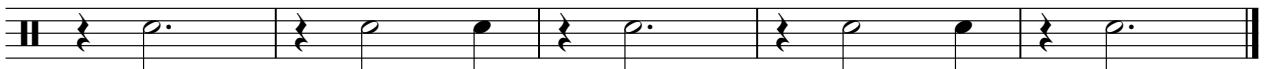

PERCUSSION

Beatles - How Do You Do It

♩ = 135,000137

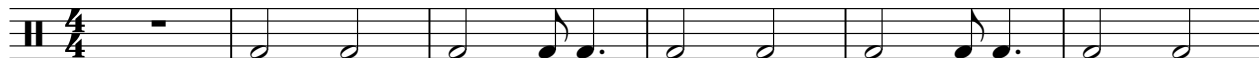

7

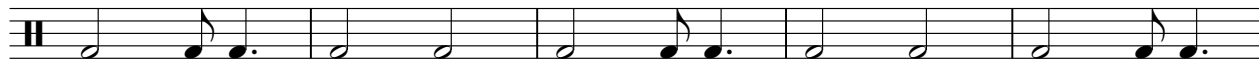

12

17

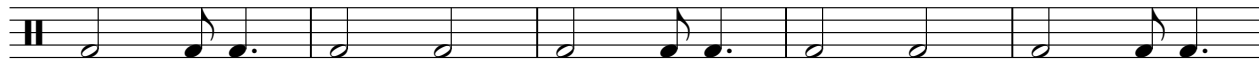

22

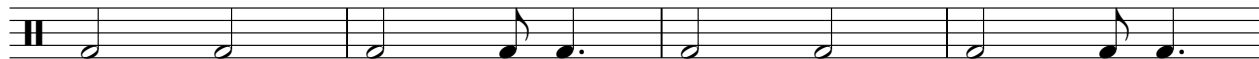

26

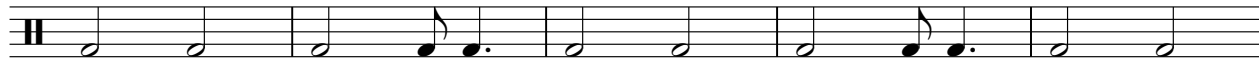

31

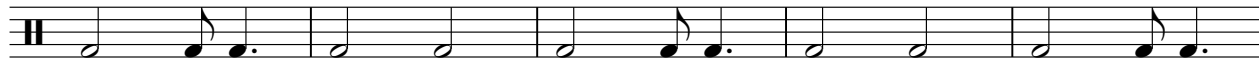

36

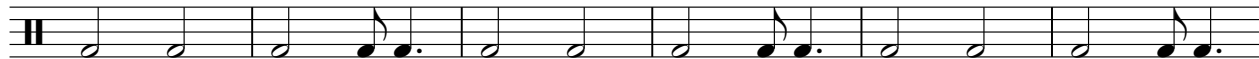

42

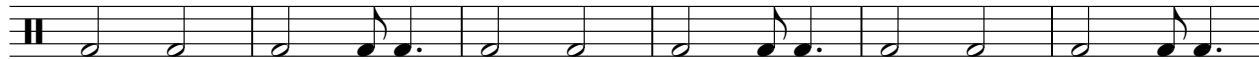

48

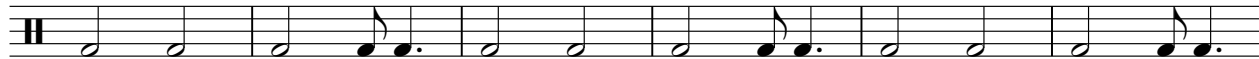

V.S.

2

PERCUSSION

54

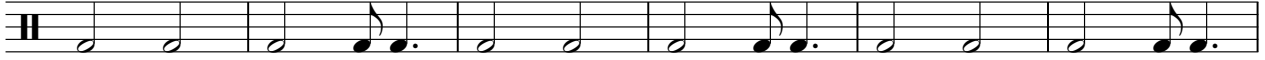

60

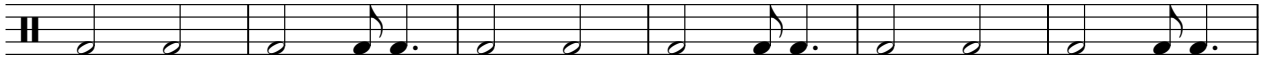

66

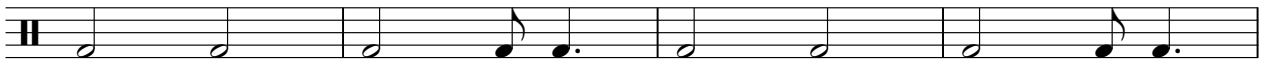

70

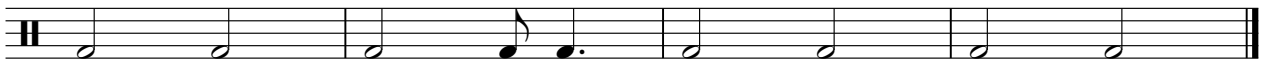

PERCUSSION

Beatles - How Do You Do It

♩ = 135,000137

4/4

1

5

9

12

16

20

24

28

31

35

V.S.

PERCUSSION

39

43

47

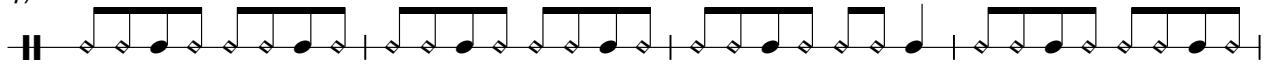

51

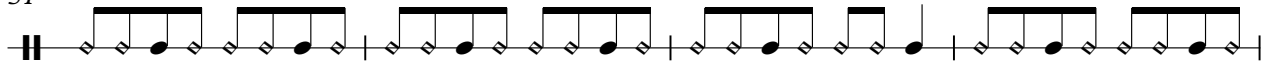

55

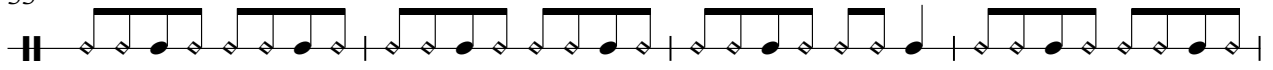

59

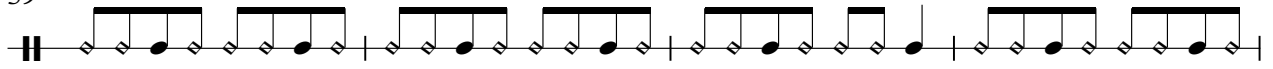

63

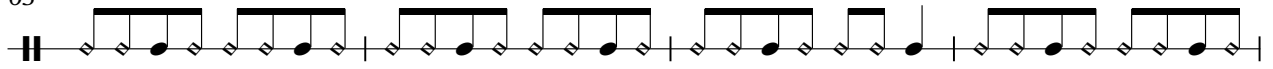

67

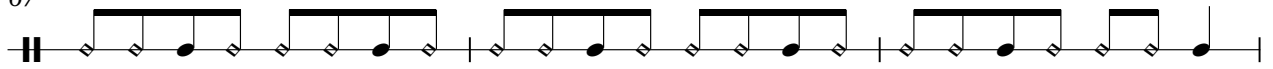

70

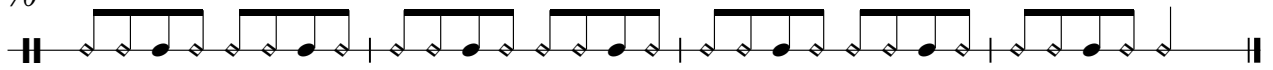

ACC. BASS

Beatles - How Do You Do It

♩ = 135,000137

7

12

17

22

26

31

36

42

48

V.S.

2

ACC. BASS

54

59

65

70

MUTED TRUMPET

Beatles - How Do You Do It

♩ = 135,000137

6

11

16

21

25

29

32

36

41

V.S.

MUTED TRUMPET

46

51

56

60

64

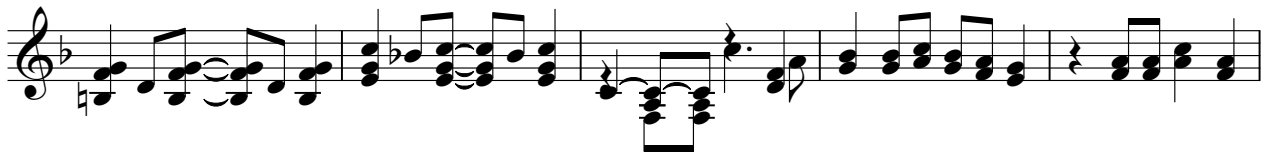

69

Beatles - How Do You Do It

SYNTH

♩ = 135,000137

5

10

15

20

25

30

36

42

48

53

V.S.

46

51

56

60

64

69

Beatles - How Do You Do It

CELLO

♩ = 135,000137

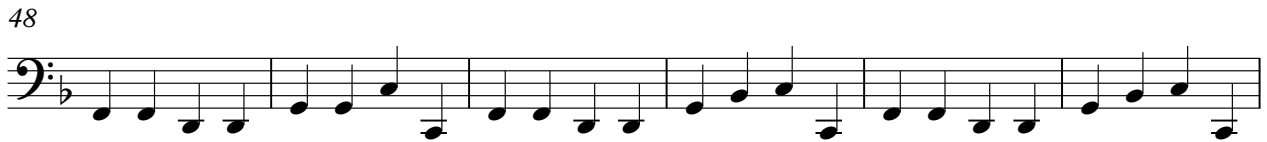
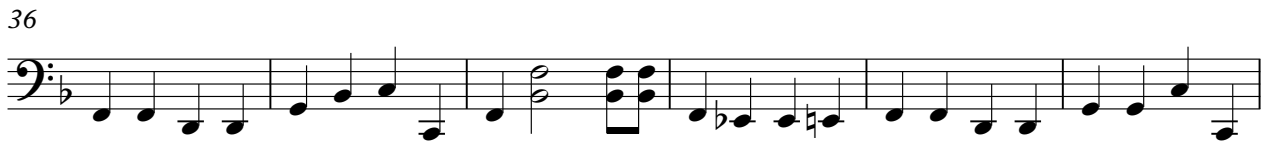

V.S.

2

CELLO

54

59

65

70

