

Beatles - how many people

♩ = 84,000084
Back Vocal

Baroque Trumpet

DA AND TIGHTEN UP THE SCREWS FOR IRISNTAL. Ah, yeah yeah.

Percussion

Electric Guitar

Electric Guitar

Electric Guitar

Kora

5-string Fretless Electric Bass

Alto

Rock Organ

Synth Strings

Lead 3 (Calliope)

Pad 5 (Bowed)

♩ = 84,000084

FX 5 (Brightness)

Solo

(C) 1994 Tune 1000 Corporation ;1989, MPL Com. Ltd.
(C) 1994 Tune 1000 Corporation ;1989, MPL Com. Ltd.

2

8 $\text{♩} = 129,000076$

Perc.

E. Gtr.

E. Gtr.

E. Bass

Syn. Str.

Lead 3

Solo $\text{♩} = 129,000076$

12

Bar. Tpt.

Perc.

E. Gtr.

E. Gtr.

E. Gtr.

Kora

E. Bass

Organ

Syn. Str.

Lead 3

Solo

Howman y peo

17

Bar. Tpt. ple stand in a line? Howman y peo

Perc.

E. Gtr.

E. Gtr.

E. Gtr.

Kora

E. Bass

Lead 3

Solo

21

Bar. Tpt. ple nev er get achance to shine?

Perc.

E. Gtr.

E. Gtr.

E. Gtr.

Kora

E. Bass

Organ

Lead 3

Pad 5

Solo

24

Bar. Tpt. If you can tell me, I'll gladly lis

Perc.

E. Gtr.

E. Gtr.

E. Bass

Organ

Lead 3

Pad 5

Solo

27

Bar. Tpt. ten. 3 Howman y peo ple have died?

Perc.

E. Gtr.

E. Gtr.

E. Bass

Organ

Lead 3

Pad 5

Solo

31

Bar. Tpt. - - - - -
Perc. *One too man y right now for me;*
E. Gtr. *3* *3*
E. Bass
Organ
Syn. Str.
Lead 3
Pad 5
Solo

35

Bar. Tpt. *3* *3* *3*
Perc. *I wan 3na be hap py, I wan na be free, hey.*
E. Gtr. *3* *3*
E. Bass
Organ
Syn. Str.
Lead 3
Solo

39

Bar. Tpt. One too man y right now for me;

Perc.

E. Gtr.

E. Bass

Organ

Syn. Str.

Lead 3

Solo

43 ♩ = 128,000000

Bar. Tpt. I wan 3na see or di na ry peo ple tiv in' peace ful ly.

Perc.

E. Gtr.

E. Gtr.

E. Bass

Organ

Syn. Str.

Lead 3

Solo ♩ = 128,000000

47

Bar. Tpt. Doo, doo doo. Doo, doo doo.

Perc.

E. Gtr.

E. Gtr.

E. Gtr.

E. Bass

Organ

Lead 3

FX 5

Solo

51

Bar. Tpt. Howman y peo ple go for a ride?

Perc.

E. Gtr.

E. Gtr.

E. Gtr.

E. Bass

A.

Syn. Str.

Lead 3

FX 5

Solo

55

Bar. Tpt.

Novhowman y peo ple nev er make through the oth

Perc.

E. Gtr.

E. Gtr.

E. Gtr.

E. Bass

A.

Organ

Syn. Str.

Lead 3

FX 5

Solo

Detailed description of the musical score: The score is for page 55 of a piece. It features a variety of instruments. The Baritone Trumpet (Bar. Tpt.) part is mostly silent. The Percussion (Perc.) part has a complex rhythmic pattern with triplets. The Electric Guitars (E. Gtr.) have multiple parts, some with triplets and some with sustained notes. The Electric Bass (E. Bass) part has a steady, rhythmic line. The Alto Saxophone (A.) part has a melodic line with some sustained notes. The Organ part has a melodic line with a long sustain. The Synthesizer Strings (Syn. Str.) part has a simple harmonic accompaniment. The Lead 3 part has a melodic line with some syncopation. The FX 5 part has a melodic line with some syncopation. The Solo part has a complex, rhythmic line with many triplets.

59

Bar. Tpt. er side? If you can tell me, I'll

Perc.

E. Gtr.

E. Gtr.

E. Bass

A.

Organ

Syn. Str.

Lead 3

FX 5

Solo

62

Bar. Tpt.

Perc.

E. Gtr.

E. Gtr.

E. Bass

A.

Organ

Syn. Str.

Lead 3

Pad 5

FX 5

Solo

♩ = 129,000076

65

Bar. Tpt.

Perc.

E. Gtr.

E. Gtr.

E. Bass

Organ

Syn. Str.

Lead 3

Pad 5

FX 5

Solo

76

Bar. Tpt. One too many right now for me;

Perc.

E. Gtr.

E. Bass

Organ

Syn. Str.

Lead 3

FX 5

Solo

79

Bar. Tpt. I wanna see or did anybody peacefully, hey!

Perc.

E. Gtr.

E. Gtr.

E. Bass

Organ

Syn. Str.

Lead 3

Solo

83

Bar. Tpt.
Perc.
E. Gtr.
E. Gtr.
E. Gtr.
E. Bass
Organ
Lead 3
FX 5
Solo

87

Bar. Tpt.
Perc.
E. Gtr.
E. Gtr.
E. Gtr.
E. Bass
FX 5
Solo

16

91

Perc.

E. Gtr.

E. Gtr.

E. Gtr.

E. Bass

Organ

Solo

95

Bar. Tpt.

Perc.

E. Gtr.

E. Gtr.

E. Bass

Organ

Lead 3

Ooh ooh, hey na na, hey na na, hey na na, hey

98

Bar. Tpt.

Perc.

E. Gtr.

E. Gtr.

E. Gtr.

E. Bass

A.

Organ

Syn. Str.

Lead 3

Solo

102

Bar. Tpt. will it take? How man y peo ple for

Perc.

E. Gtr.

E. Gtr.

E. Gtr.

E. Bass

A.

Syn. Str.

Lead 3

FX 5

Solo

106

Bar. Tpt. good ness' sake? How man y peo

Perc.

E. Gtr.

E. Gtr.

E. Gtr.

E. Bass

Lead 3

FX 5

Solo

109

Bar. Tpt. *ple?*

Perc.

E. Gtr.

E. Gtr.

E. Gtr.

E. Bass

A.

Organ

Syn. Str.

Lead 3

FX 5

Solo

112

Bar. Tpt. *3* How many people? One to

Perc.

E. Gtr. *3*

E. Gtr. *3*

E. Gtr.

Kora *6*

E. Bass

Organ

Lead 3

Solo

115

Bar. Tpt. *man 3 y. 3*

Perc.

E. Gtr. *3*

E. Gtr.

E. Gtr.

Kora *3* *3*

E. Bass

A.

Organ

Syn. Str.

Lead 3 *3* *3*

Solo *3* *3* *3*

118

Bar. Tpt.

Perc.

E. Gtr.

E. Gtr.

E. Gtr.

Kora

E. Bass

A.

Organ

Syn. Str.

Lead 3

Solo

121

Bar. Tpt.

Perc.

E. Gtr.

E. Gtr.

E. Gtr.

Kora

E. Bass

Organ

Lead 3

Solo

One to man y right now. How man y pe

ple? One to man y right now. How man y pe

125

Bar. Tpt.

Perc.

E. Gtr.

E. Gtr.

E. Gtr.

Kora

E. Bass

A.

Organ

Syn. Str.

Lead 3

Solo

129

Bar. Tpt.

Perc. ple?

E. Gtr. 3

E. Gtr. 3

E. Gtr. 3

E. Bass

A.

Organ 6

Syn. Str.

Lead 3

Solo

132

Perc. 3

E. Gtr. 3

E. Bass

Organ 3

Baroque Trumpet

83

86

Doo, doo doo.

90

Doo, doo doo. Oohany nahany yah. Hwapeo

101

ple will take? Hwapeo ple fogood ness' sake? Hwapeo ple?

111

Hwapeo ple? Ontoo man y.

118

Ontoo manhtow. Hwapeo ple? Onetoo manhtow.

124

Hwapeo ple? Ontoo manhtow. Hwapeo ple?

atles - how many people

Percussion

(C) 1994 Tune 1000 Corporation ;1989, MPL Com. Ltd.
(C) 1994 Tune 1000 Corporation ;1989, MPL Com. Ltd.

V.S.

Percussion

44

48

52

56

60

63 = 129,000076

66

69

71

73

Percussion

75

77

79

82

86

90

93

96

99

102

V.S.

Percussion

106

110

114

118

122

126

130

132

atles - how many people
Electric Guitar

♩ = 84,000084 ♩ = 129,000076

7

13

18

23

27

34

38

41

♩ = 128,000000

(C) 1994 Tune 1000 Corporation ;1989, MPL Com. Ltd.
(C) 1994 Tune 1000 Corporation ;1989, MPL Com. Ltd.

2

Electric Guitar

44

50

54

58

63

$\text{♩} = 129,000076$

70

74

78

84

88

Electric Guitar

93

97

102

106

110

114

118

122

126

130

atles - how many people
Electric Guitar

♩ = 84,000084 ♩ = 129,000076

6 2

13 2 3

20 3 2 3 3

28 3 3 12

43 ♩ = 128,000000 2

50 3 2 3 3

57 ♩ = 129,000076 2 3 3

65 3 3 13

81 2 3 2

(C) 1994 Tune 1000 Corporation ;1989, MPL Com. Ltd.
(C) 1994 Tune 1000 Corporation ;1989, MPL Com. Ltd.

atles - how many people
Electric Guitar

♩ = 84,000084 ♩ = 129,000076

7 8

18

22 ♩ = 128,000000 20 5

49

53

57 ♩ = 129,000076 5 20

84

88

90 8

(C) 1994 Tune 1000 Corporation ;1989, MPL Com. Ltd.
(C) 1994 Tune 1000 Corporation ;1989, MPL Com. Ltd.

Electric Guitar

100

104

108

112

116

120

124

128

130

atles - how many people

5-string Fretless Electric Bass

♩ = 84,000084 ♩ = 129,000076

6

3

12

18

22

26

30

35

40

45

50

(C) 1994 Tune 1000 Corporation ;1989, MPL Com. Ltd.
(C) 1994 Tune 1000 Corporation ;1989, MPL Com. Ltd.

V.S.

55

59

63

♩ = 129,000076

68

73

78

83

88

93

98

atles - how many people

Alto

♩ = 84,000084 ♩ = 129,000076 ♩ = 128,000000

7 **35** **10**

54

60

♩ = 129,000076

2 **37**

102

5

112

5 **5**

126

130

4

(C) 1994 Tune 1000 Corporation ;1989, MPL Com. Ltd.
(C) 1994 Tune 1000 Corporation ;1989, MPL Com. Ltd.

atles - how many people
Rock Organ

♩ = 84,000084 ♩ = 129,000076

7 4

15

6 6

26

32

40

♩ = 128,000000

46

8 8

(C) 1994 Tune 1000 Corporation ;1989, MPL Com. Ltd.
(C) 1994 Tune 1000 Corporation ;1989, MPL Com. Ltd.

Rock Organ

56

61

♩ = 129,000076

67

74

82

96

110

115

Rock Organ

121

127

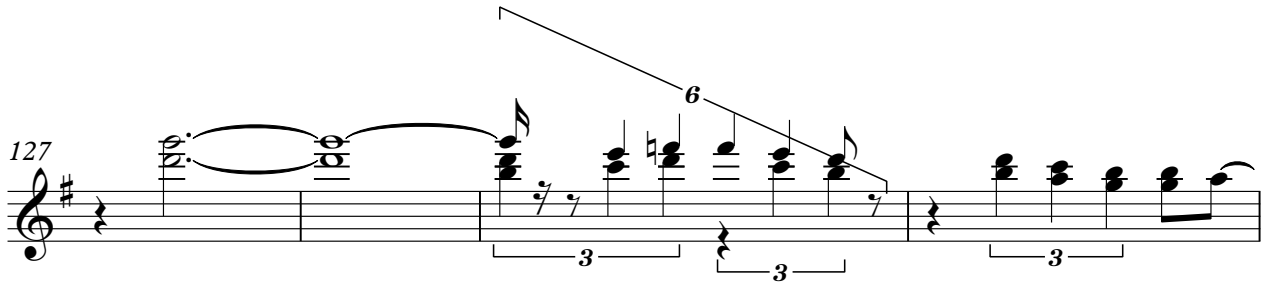

131

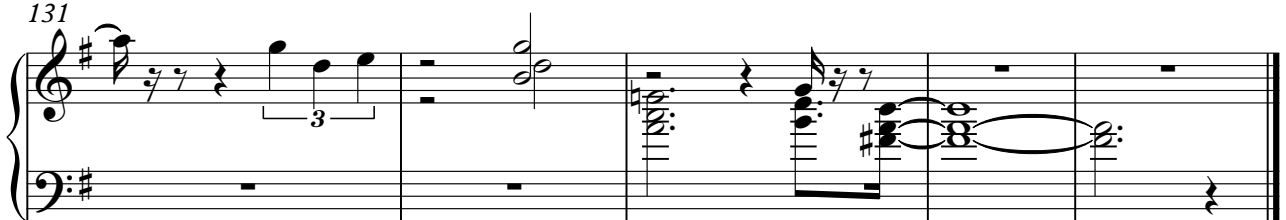

atles - how many people
Synth Strings

♩ = 84,000084

♩ = 129,000076

2

10

20

37

♩ = 128,000000

9

53

60

♩ = 129,000076

4

71

80

21

5

109

5

119

5

128

4

(C) 1994 Tune 1000 Corporation ;1989, MPL Com. Ltd.
(C) 1994 Tune 1000 Corporation ;1989, MPL Com. Ltd.

Lead 3 (Calliope)

58

3

63

$\text{♩} = 129,000076$

68

72

77

81

84

12

3 3 6

100

105

2

2

112

2

3

atles - how many people
Pad 5 (Bowed)

♪ = 84,000084 ♪ = 129,000076

7 **14**

25

31 ♪ = 128,000000 ♪ = 129,000076

11 **21**

65 **68**

(C) 1994 Tune 1000 Corporation ;1989, MPL Com. Ltd.
(C) 1994 Tune 1000 Corporation ;1989, MPL Com. Ltd.

atles - how many people
FX 5 (Brightness)

♩ = 84,000084 ♩ = 129,000076 ♩ = 128,000000

7 35 5

49

55

60 ♩ = 129,000076

65 3 2

73

78 5

88 12

104 3

109 26

(C) 1994 Tune 1000 Corporation ;1989, MPL Com. Ltd.
(C) 1994 Tune 1000 Corporation ;1989, MPL Com. Ltd.

atles - how many people

Solo

♩ = 84,000084 ♩ = 129,000076

7 3

10

15

18

21

24

27

30

33

36

(C) 1994 Tune 1000 Corporation ;1989, MPL Com. Ltd.
(C) 1994 Tune 1000 Corporation ;1989, MPL Com. Ltd.

V.S.

39

42

$\text{♩} = 128,000000$

48

51

54

57

60

63

$\text{♩} = 129,000076$

66

69

72

75

78

84

87

90

99

102

105

107

V.S.

Solo
