

# Metallica - Memory remains

♩ = 145,000031

Lars Ulrich

James/Marianne Faithful (Vocals)

♩ = 145,000031

James H.

James Hetfield

E	2	4	4	4	2	4	4	4
T	1		3	3	1		3	3
A			1	1			1	1
B	4	6			4	6		

Kirk Hammett

E	6	6			6	6		
T								
A								
B								

Jason Newstead

6.6"  
5.1,00

Lars Ulrich

3

James/Marianne Faithful (Vocals)

James Hetfield

T	2	4	4					1
A	1		3					
B	4	6		2			6	4
				0			6	

Kirk Hammett

T								1
A								
B				2			6	4
				0			6	

Jason Newstead

6

Lars Ulrich

James/Marianne Faithful (Vocals)

James Hetfield

Kirk Hammett

Jason Newstead

8

Lars Ulrich

James Hetfield

Kirk Hammett

Jason Newstead

11

Lars Ulrich

James Hetfield

Kirk Hammett

Jason Newstead

13

Lars Ulrich

James/Marianne Faithful (Vocals)

James Hetfield

Kirk Hammett

Jason Newstead

15

Lars Ulrich

James/Marianne Faithful (Vocals)

James Hetfield

Kirk Hammett

Jason Newstead

17

Lars Ulrich

James/Marianne Faithful (Vocals)

James Hetfield

Kirk Hammett

Jason Newstead

T  
A  
B 4 1 1 4 1 1 4 1 4 1 1

T  
A  
B 4 1 1 4 1 1 4 1 4 1 1

6

19

Lars Ulrich

James/Marianne Faithful (Vocals)

James Hetfield

Kirk Hammett

Jason Newstead

T  
A  
B 4 1 1 4 1 1 4 4 4 3 4 2 1 4

T  
A  
B 4 1 1 4 1 1 4 4 3 2 1

3

21

Lars Ulrich

James/Marianne Faithful (Vocals)

James Hetfield

Kirk Hammett

Jason Newstead

23

Lars Ulrich

James/Marianne Faithful (Vocals)

James Hetfield

Kirk Hammett

Jason Newstead

25

Lars Ulrich

James/Marianne Faithful (Vocals)

James Hetfield

Kirk Hammett

Jason Newstead

27

Lars Ulrich

James/Marianne Faithful (Vocals)

James Hetfield

Kirk Hammett

Jason Newstead

47.9"  
30.1,00  
Chorus

29

Lars Ulrich

James/Marianne Faithful (Vocals)

James Hetfield

Kirk Hammett

Jason Newstead

31

Lars Ulrich

James/Marianne Faithful (Vocals)

James Hetfield

Kirk Hammett

Jason Newstead

33

Lars Ulrich

James/Marianne Faithful (Vocals)

James Hetfield

Kirk Hammett

Jason Newstead

35

Lars Ulrich

James/Marianne Faithful (Vocals)

James Hetfield

Kirk Hammett

Jason Newstead

37

Lars Ulrich

James/Marianne Faithful (Vocals)

James Hetfield

Kirk Hammett

Jason Newstead

44

Lars Ulrich

James Hetfield

Kirk Hammett

Jason Newstead

46

Lars Ulrich

James/Marianne Faithful (Vocals)

James Hetfield

Kirk Hammett

Jason Newstead

48

Lars Ulrich

James/Marianne Faithful (Vocals)

James Hetfield

Kirk Hammett

Jason Newstead

1'16.1"  
47.1.00  
Verse2

50

Lars Ulrich

James/Marianne Faithful (Vocals)

James Hetfield

Kirk Hammett

Jason Newstead

52

Lars Ulrich

James/Marianne Faithful (Vocals)

James Hetfield

Kirk Hammett

Jason Newstead

58

Lars Ulrich

James/Marianne Faithful (Vocals)

James Hetfield

Kirk Hammett

Jason Newstead

60

Lars Ulrich

James/Marianne Faithful (Vocals)

James Hetfield

Kirk Hammett

Jason Newstead

1'42.6"  
63.1,00  
Chorus

62

Lars Ulrich

James/Marianne Faithful (Vocals)

James Hetfield

Kirk Hammett

Jason Newstead

64

Lars Ulrich

James/Marianne Faithful (Vocals)

James Hetfield

Kirk Hammett

Jason Newstead

66

Lars Ulrich

James/Marianne Faithful (Vocals)

James Hetfield

T	1				2	4		4	4
A	1	4		6	4			3	3
B	4	2		4	2			1	1

Kirk Hammett

T	1				2	4		4	4
A	1	4		6	4			3	3
B	4	2		4	2			1	1

Jason Newstead

68

Lars Ulrich

James/Marianne Faithful (Vocals)

James Hetfield

T	2	4		4	4	2	4		4
A	1			3	3	1			3
B	4	6		1	1	4	6		1

Kirk Hammett

T	2	4		4	4	2	4		4
A	1			3	3	1			3
B	4	6		1	1	4	6		1

Jason Newstead

70

Lars Ulrich

James/Marianne Faithful (Vocals)

James Hetfield

Kirk Hammett

Jason Newstead

T 0 0 2 2 4 2  
A 2 2 4  
B

T 0 0 2 2  
A 2 2 4 4  
B

1'57.5"  
72.1,00  
La Da Da

72

Lars Ulrich

James/Marianne Faithful (Vocals)

James H.

James Hetfield

Kirk Hammett

Jason Newstead

T 1 1 1 2 1 3 4 1 2 1 2 4 4 1 2  
A 6 4 1 2 1 2 1 2  
B

T  
A  
B

75

Lars Ulrich

James/Marianne Faithful (Vocals)

James H.

James Hetfield

Kirk Hammett

Jason Newstead

77

Lars Ulrich

James/Marianne Faithful (Vocals)

James H.

James Hetfield

Kirk Hammett

Jason Newstead

79

Lars Ulrich

James/Marianne Faithful (Vocals)

James H.

James Hetfield

Kirk Hammett

Jason Newstead

Tablature for James Hetfield:

T									
A		1						1	1
B	4		1		3			1	2
	4	4	6	4	2	1		4	1

Tablature for Kirk Hammett:

T									
A								4	1
B								6	3

81

Lars Ulrich

James/Marianne Faithful (Vocals)

James H.

James Hetfield

Kirk Hammett

Jason Newstead

Tablature for James Hetfield:

T									
A			3	4				4	4
B	1			1	2	1		2	1
	1		2	1				2	4

Tablature for Kirk Hammett:

T									
A			3	1					
B								4	

83

Lars Ulrich

James/Marianne Faithful (Vocals)

James H.

James Hetfield

T 1

A 4 1 3 1 1 1 2

B 2 4 4 2 1 6 4 1 2

8 8 2 0 3 4 4 1 2

Kirk Hammett

T 4 4 4 4 4 4 1 3

A 3 4 4 4 1 3

B 4 4 4 1 3

Jason Newstead

85

Lars Ulrich

James/Marianne Faithful (Vocals)

James H.

James Hetfield

T 3 4 1 2 1 1 2 4 4 1 2

A 1 3 4 1 2 1 1 2 4 4 1 2

B 1 2 1 2 2 2 2 2

6 6 6 6 6 6 6 6

Kirk Hammett

T 1 3 1 3

A 1 3 1 3

B 1 3 1 3

Jason Newstead

2'23.9"  
88.1,00  
Chorus

87

Lars Ulrich

James/Marianne Faithful (Vocals)

James H.

James Hetfield

Kirk Hammett

Jason Newstead

89

Lars Ulrich

James/Marianne Faithful (Vocals)

James Hetfield

Kirk Hammett

Jason Newstead

91

Lars Ulrich

James/Marianne Faithful (Vocals)

James Hetfield

Kirk Hammett

Jason Newstead

Bass notation for Jason Newstead, measures 91-92. The notation shows a melodic line in the bass clef with a double bar line in measure 92.

93

Lars Ulrich

James/Marianne Faithful (Vocals)

James Hetfield

Kirk Hammett

Jason Newstead

Bass notation for Jason Newstead, measures 93-94. The notation shows a melodic line in the bass clef with a double bar line in measure 94.

95

Lars Ulrich

James/Marianne Faithful (Vocals)

James Hetfield

Kirk Hammett

Jason Newstead

Tablature for James Hetfield and Kirk Hammett (Measures 95-96):

Measure	Strat (JH)	Tele (KH)
95	T: 1 A: 1 4 6 4 B: 4 2 4 2	T: 1 A: 1 4 6 4 B: 4 2 4 2
96	T: 2 4 4 4 A: 1 3 3 3 B: 4 6 4 6	T: 2 4 4 4 A: 1 3 3 3 B: 4 6 4 6

97

Lars Ulrich

James/Marianne Faithful (Vocals)

James Hetfield

Kirk Hammett

Jason Newstead

Tablature for James Hetfield and Kirk Hammett (Measures 97-98):

Measure	Strat (JH)	Tele (KH)
97	T: 2 4 4 4 A: 1 3 3 3 B: 4 6 4 6	T: 2 4 4 4 A: 1 3 3 3 B: 4 6 4 6
98	T: 2 4 4 4 A: 1 3 3 3 B: 4 6 4 6	T: 2 4 4 4 A: 1 3 3 3 B: 4 6 4 6

99

Lars Ulrich

James/Marianne Faithful (Vocals)

James Hetfield

T	1				2	4		4	4
A	1	4			1			3	3
B	4	2		4	4	2		1	1

Kirk Hammett

T	1				2	4		4	4
A	1	4		6	4			3	3
B	4	2		4	2			1	1

Jason Newstead

101

Lars Ulrich

James/Marianne Faithful (Vocals)

James Hetfield

T	2	4		4	4		2	4	4
A	1			3	3		1		3
B	4	6		1	1		4	6	1

Kirk Hammett

T	2	4		4	4		2	4	4
A	1			3	3		1		3
B	4	6		1	1		4	6	1

Jason Newstead

103

Lars Ulrich

James/Marianne Faithful (Vocals)

James Hetfield

Kirk Hammett

Jason Newstead

2'53.7"  
106.1,00

106

Lars Ulrich

James/Marianne Faithful (Vocals)

James Hetfield

Kirk Hammett

Jason Newstead

108

Lars Ulrich

James/Marianne Faithful (Vocals)

James Hetfield

TAB

4	4	4	4	4	4	4	4
2	2	2	2	2	2	2	2

30 29 28 27 26 25 24 23 22 21 20 19 18 17 16 15 14 13 12 11 10 9 8 7

Kirk Hammett

TAB

4	4	4	4	4	4	4	4
2	2	2	2	2	2	2	2

Jason Newstead

109

Lars Ulrich

James/Marianne Faithful (Vocals)

James Hetfield

TAB

4	4	4	4	4	4	4	4
2	2	2	2	2	2	2	2

6 5 4 3 2 1 0

Kirk Hammett

TAB

4	4	4	4	4	4	4	4
2	2	2	2	2	2	2	2

4 3 2 1 0 4 3 2 1 0 4

Jason Newstead

3'00.4"  
110.1,00

110

Lars Ulrich

James/Marianne Faithful (Vocals)

James H.

James Hetfield

Kirk Hammett

Jason Newstead

112

Lars Ulrich

James/Marianne Faithful (Vocals)

James Hetfield

Kirk Hammett

Jason Newstead

114

Lars Ulrich

James/Marianne Faithful (Vocals)

James Hetfield

Kirk Hammett

Jason Newstead

116

Lars Ulrich

James/Marianne Faithful (Vocals)

James Hetfield

Kirk Hammett

Jason Newstead

118

Lars Ulrich

James Hetfield

Kirk Hammett

Jason Newstead

120

Lars Ulrich

James Hetfield

Kirk Hammett

Jason Newstead

122

Lars Ulrich

James Hetfield

Kirk Hammett

Jason Newstead

124

Lars Ulrich

James/Marianne Faithful (Vocals)

James Hetfield

Kirk Hammett

Jason Newstead

3'28.5"  
127.1,00  
La da da.....

127

Lars Ulrich

James/Marianne Faithful (Vocals)

James H.

James Hetfield

Kirk Hammett

Jason Newstead

129

Lars Ulrich

James/Marianne Faithful (Vocals)

James H.

James Hetfield

Kirk Hammett

Jason Newstead

131

Lars Ulrich

James/Marianne Faithful (Vocals)

James H.

James Hetfield

Kirk Hammett

Jason Newstead

133

Lars Ulrich

James/Marianne Faithful (Vocals)

James H.

James Hetfield

Kirk Hammett

Jason Newstead

135

Lars Ulrich

James/Marianne Faithful (Vocals)

James H.

James Hetfield

Kirk Hammett

Jason Newstead

Bass notation for measure 135, showing a melodic line in the bass clef with a key signature of one flat.

137

Lars Ulrich

James/Marianne Faithful (Vocals)

James H.

James Hetfield

Kirk Hammett

Jason Newstead

Bass notation for measure 137, showing a melodic line in the bass clef with a key signature of one sharp.

139

Lars Ulrich

James/Marianne Faithful (Vocals)

James H.

James Hetfield

Kirk Hammett

Jason Newstead

James Hetfield Tablature:  
 T A B 1 1 1 2 1 3 4 1 2 1 1  
 6 6 1 2 1 2 1 6

Kirk Hammett Tablature:  
 T A B 4 4 1 3 1 3 1  
 4 4 1 3 1 3 1

141

Lars Ulrich

James/Marianne Faithful (Vocals)

James H.

James Hetfield

Kirk Hammett

Jason Newstead

James Hetfield Tablature:  
 T A B 4 4 1 2 4 1 3  
 2 2 4 4 6 4 2 1

Kirk Hammett Tablature:  
 T A B 3 3 2 2 4 2 0 3  
 3 3 2 2 4 2 0 3

143 

Lars Ulrich

James/Marianne Faithful (Vocals)

James H.

James Hetfield

T  
A  
B  
6  
6

Kirk Hammett

T  
A  
B  
6  
6

Jason Newstead

James/Marianne Faithful (Vocals)

146

James H.

James/Marianne Faithful (Vocals)

149

James H.

James/Marianne Faithful (Vocals)

151

James H.

154

James/Marianne Faithful (Vocals)

James H.

157

James/Marianne Faithful (Vocals)

James H.

159

James/Marianne Faithful (Vocals)

# Metallica - Memory remains

Lars Ulrich

♩ = 145,000031

**3**

9

14

20

25

29

34

40

45

50

V.S.

104

109

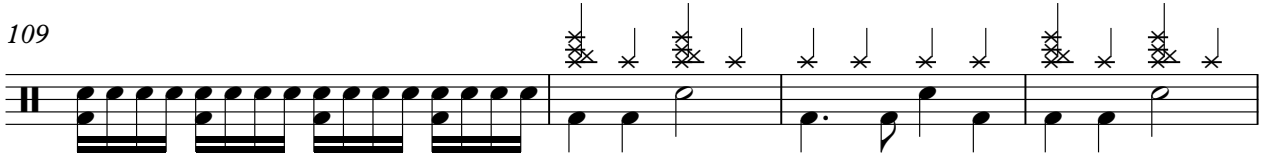

113

119

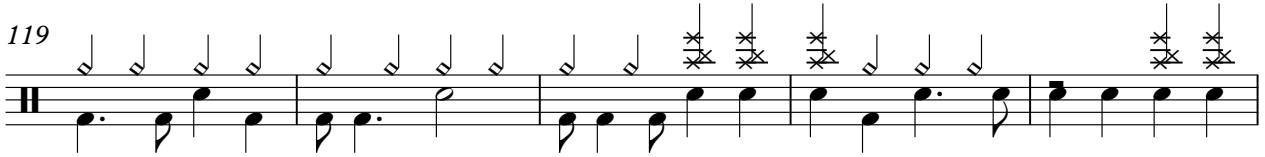

124

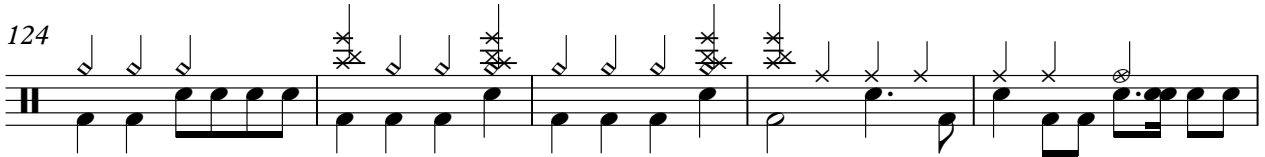

129

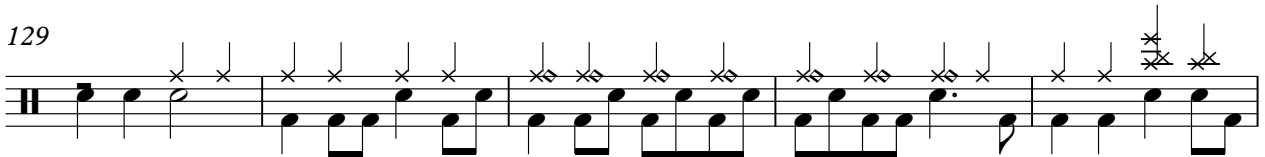

134

138

142

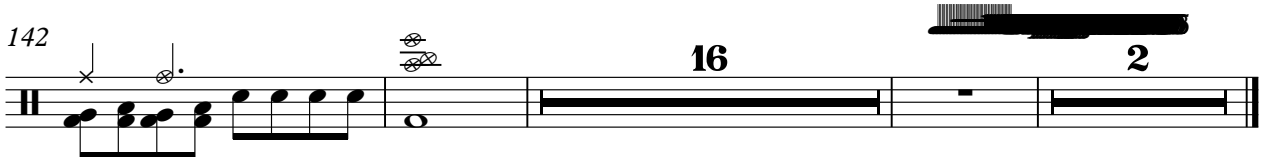

James/Marianne Faithful (Vocals) Metallica - Memory remains

♩ = 145,000031

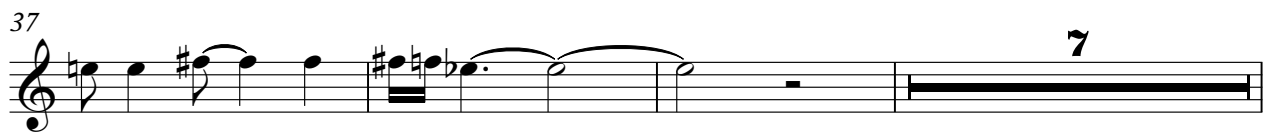
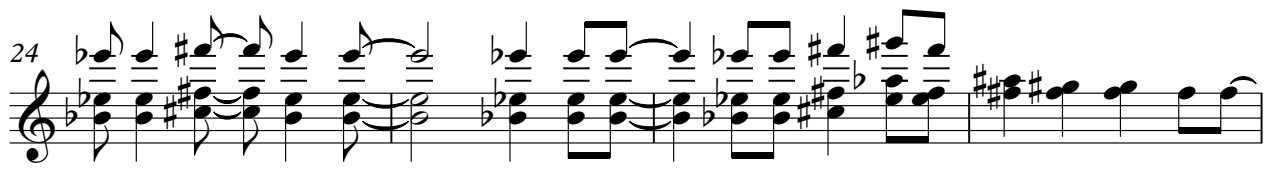
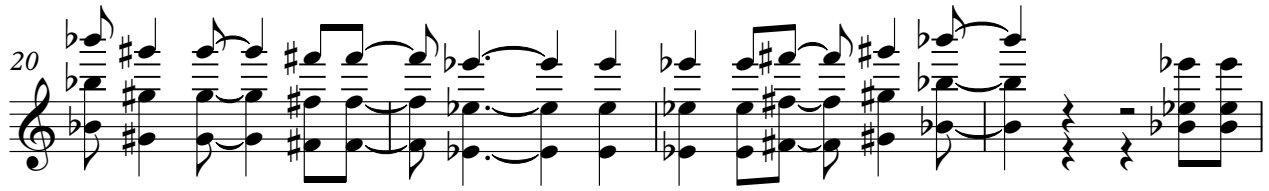
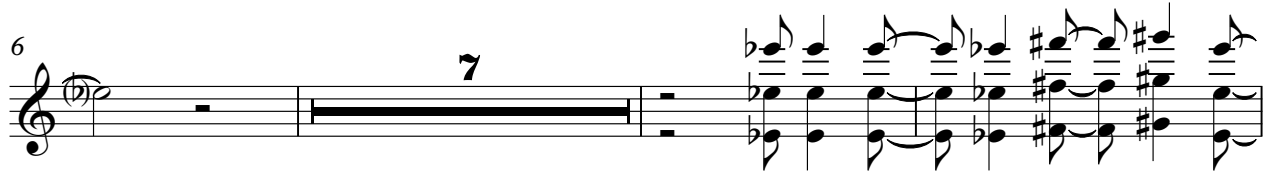

James/Marianne Faithful (Vocals)

97

101

106

111

117

130

136

142

148

154

4

James/Marianne Faithful (Vocals)

158

165

# Metallica - Memory remains

James H.

$\text{♩} = 145,000031$

71

75

79

83

87

128

132

136

140

144

22 17

V.S.

2

James H.

148

3

152

3

156

3

158

2

# Metallica - Memory remains

James Hetfield

♩ = 145,000031

6

E												
B	2	4	4	4	2	4	4	4	2	4	4	
G	1		3	3	1		3	3	1		3	
A			1	1			1	1			1	
D	4	6			4	6			4	6		2
E											0	
A	6	6			6	6			6	6	6	6

11

T												
A	4	1	1	4	1	1	4	1	1	4	1	1
B					4			4		4	1	1
					6			6				

16

T												
A	4	4	3	4							4	1
B	2		1		6		6	6	6	6	6	6
					6		6	6	6	6	6	6

21

T												
A	1		4	1	1	4	1	1	4	1	1	4
B					4		4		4		4	4
	6				6				6			2

26

T												
A		4	1		4	1	1	4	1	1	4	1
B	6			4		4		4	4	1	4	4
	6				6				6			6

31

T												
A	4	1	1	4	1	1	4				4	4
B				4	4	3	4				4	4
				2				6	6	6	6	6

36

T	2	4	4	4	2	4	4		2	4	4	4
A	1		3	3	1		3		1		3	3
B	4	6			4	6		1	4	6	4	4
					6	6	6	6	4	2	4	2

41

T												
A		2	4	4								
B	4	6		1					2			
					6	6	6	6	0			

46

T												
A	4	1	1	4	1	1	4	1	1	4	1	1
B					4		4		4		4	4
					6				2		1	4

V.S.

T												
A		1	1		0	0					1	1
B	6			2	4	6	4	2	0		4	4
	6			6	6	8	6			6		6

T				
A	4	1 1 4	1 1 4	4
B	4	1 1 4	1 1 4	4
		6		
			4 1 1	
			4 1 1 4	
			4 1 1 4	
			4 4 3 4	
			2 1	
				6 4 1
				6

55

T				
A	4	1 1 4	1 1 4	4
B	4	1 1 4	1 1 4	4
		6		
			4 1 1	
			4 1 1	
			4 1 1	
			4 1 1 4	
			4 1 1 4	
			4 1 1 4	

60

T			9 9 9 9	
A	4	4 3 4	2 0 1	2 4 4 4
B	2	1	6 5 2 2 0	4 1 3 3
			8 6 6	4 1 1 1
		6		4 6
		6	6 6 6	6 6
			6 6 6	6 6
				6 6
				6 6

65

T	2 4	4		2 4	4 4	2 4	4 4	2 4	4
A	1	3	1	1	3 3	1	3 3	1	3
B	4 6	1	1 4 6 4	4 6	1 1	4 6	1 1	4 6	1
			4 4 4 4						
			4 2 4 2						
			6 6		6 6		6 6		6 6
			6 6		6 6		6 6		6 6

70

T	0	0		2	2 4 2			
A	2		2	4		1 1	1 2	1 3 4
B						1 1	1 2	1 2 1
								2 4 4
								1 2
				6				

75

T		1							1	
A		1	3		1 1	1 2	1 3 4	1 2 1 1	4 4	1 2
B		4	1	3	1 1	1 2	1 3 4	1 2 1 1	4 4	1 2
								6		
									2	4 4
										1 2

80

T							1		
A		1	1	1 2	1	3 4	1 2 1	2	4 4
B		1	1	1 2	1	3 4	1 2 1	2	4 4

85

T					1		2 4	4 4	2 4	4 4
A		3	4	1 2 1 1	1	4 4	1 3	1 3 3	1 4	3 3
B		1	4	1 2 1 1	2	4 4	1 3	4 6	4 6	1 1
				6						

90

T		2 4	4		2 4	4 4	2 4	4 4	2 4	4
A		1	3	1	1	3 3	1	3 3	1	3
B		4 6	1	1 4 6 4	4 6	1 1	4 6	1 1	4 6	1
				4 4 4 4						
				4 2 4 2						
				6 6		6 6		6 6		6 6
				6 6		6 6		6 6		6 6

95

T		2 4	4	4	2 4	4 4	2 4	4	
A		1	3	3	1	3 3	1	3	1
B		4 6	1	1	4 6	1 1	4 6	1	1 4 6 4
									4 4 4 4
									4 2 4 2
									6 6
									6 6
									6 6
									6 6

TAB notation for measures 100-105. The tablature shows fret numbers on strings A, B, and T. Measure 100 has a 6 6 bass line. Measure 105 ends with a double bar line and a '2' above it.

106

TAB notation for measures 106-109. This section consists of a continuous sequence of eighth notes on strings A and B, with a 6 6 bass line.

110

TAB notation for measures 110-114. The tablature features a 6 6 bass line and various fret numbers (1, 4) on strings A and B.

115

TAB notation for measures 115-119. The tablature includes a 6 6 bass line and fret numbers (1, 4, 2, 0) on strings A and B.

120

TAB notation for measures 120-124. The tablature shows a 6 6 bass line and fret numbers (1, 4) on strings A and B.

125

TAB notation for measures 125-129. The tablature includes a 6 6 bass line and fret numbers (0, 2, 4, 1, 3, 2, 4) on strings A and B.

130

TAB notation for measures 130-134. The tablature shows a 6 6 bass line and fret numbers (1, 3, 4, 1, 2, 1, 1, 2, 4, 1, 2, 4, 1, 3) on strings A and B.

135

TAB notation for measures 135-139. The tablature includes a 6 6 bass line and fret numbers (1, 1, 2, 3, 4, 1, 2, 1, 2, 4, 1, 2, 4, 1, 3, 1, 1, 1, 2) on strings A and B.

140

TAB notation for measures 140-142. The tablature shows a 6 6 bass line and fret numbers (1, 3, 4, 1, 2, 1, 1, 2, 4, 4, 1, 2, 4, 1, 3) on strings A and B.

143

16

2

TAB notation for measures 143-146. The tablature shows a 6 6 bass line and includes a double bar line in measure 145.

# Metallica - Memory remains

Kirk Hammett

♩ = 145,000031

3

8

13

17

22

27

33

38

43

47

V.S.

T				
A	4	1 1	4	1 1
B	4	2	3	1
		6	4	1
		6		6

57

T						
A	4	1 1		1	4	1 1
B	4	4	1 4	6	4	1 1
					4	3
					2	1
					6	6

63

T	2 4	4 4	2 4	4 4	2 4	4	2 4	4 4
A	1	3 3	1	3 3	1	3	1	3 3
B	4 6	1 1	4 6	1 1	4 6	1	1 4	6 4
							4	4
							2	2
							6	6

68

T	2 4	4 4	2 4	4	0 0	2 2	4 1 2
A	1	3 3	1	3	2	2	
B	4 6	1 1	4 6	1	2	4	

73

T	1	2 1	2	2 3 4	4 2 1	4	4	4	1 2	1	2 1	2
A												
B												

79

T	4 4	6 4 2 1	2	4	1 2	1	2 1	2	2 4	4 2 1	4	4	1 2
A					1 3	1	3 1		2	8 2 0 3	4	4	1 3
B					6				4		4	4	

85

T	1	2 1	2	4 4	6 4 2 1	2 4	4	4	2 4	4 4	4 4	
A	1	3 1	3	2	2 4 2 0	3	1	3 3	1	3 3	1	3 3
B							4 6	1 1	4 6	1 1	4 6	1 1

90

T	2 4	4	1	2 4	4 4	2 4	4 4	2 4	4
A	1	3	1	1	3 3	1	3 3	1	3
B	4 6	1	1	4 6	1 1	4 6	1 1	4 6	1

95

T	1	2 4	4 4	2 4	4 4	2 4	4	1
A	1 4	6 4	1 1	1	3 3	1	3	1 4 6 4
B	4 2	4 2	4 2	4 6	1 1	4 6	1	4 2 4 2

100

T	2 4	4 4	2 4	4 4	2 4	4	
A	1	3 3	1	3 3	1	3	
B	4 6	1 1	4 6	1 1	4 6	1	

2

30 29 28 27 26 25 24 23 22 21 20 19 18 17 16 15 14 13 12 11 10 9 8 7

T																							
A	4 4 4 4 4 4 4 4	4 4 4 4 4 4 4 4	4	4	4	4	4	4	4	4	4	4	4	4	4	4	4	4	4	4	4	4	
B	2 2 2 2 2 2 2 2	2 2 2 2 2 2 2 2	2	2	2	2	2	2	2	2	2	2	2	2	2	2	2	2	2	2	2	2	

109

6 5 4 3 2 1 0     4 3 2 1 0     3 2 1 0     4 3 2 1 0

T																						
A	4	4	4	4	4	4	4	4	4	4	1	1	1	4	1	1	4	1	1	4	1	1
B	2	2	2	2	2	2	2	2	2	2	6	4	4	4	4	4	4	4	4	4	4	6

113

T																						
A	4	1	1	4	1	1	4	1	4	1	1	4	1	1	4	1	1	4	4	1	2	2
B								6											6	6	0	0

117

2 2 2 2 2 2 2 2 2 2 4 2 4 6 4 2 6

T																						
A																						
B																						

122

6 4 2 4 2 4 6 4 2 2 4 2 4 11 9 11 9 6 4 4 2 7 9 4 1 2

T																						
A																						
B																						

128

1 2 1 2 3 4 4 2 1 4 4 4 1 2 1 2 1 2

T																						
A																						
B																						

134

4 4 6 4 2 1 2 4 1 2 1 2 1 2 2 2 4 4 2 1 2 4 4 2 1 4 4 1 2

T																						
A																						
B																						

140

1 2 1 2 4 4 6 4 2 1 1 3 1 3 1 4 4 2 0 3 6 6

T																						
A																						
B																						

144

16 2

T																						
A																						
B																						

# Metallica - Memory remains

Jason Newstead

♩ = 145,000031

3

8

14

19

24

30

35

40

46

51

V.S.

56

62

67

72

77

82

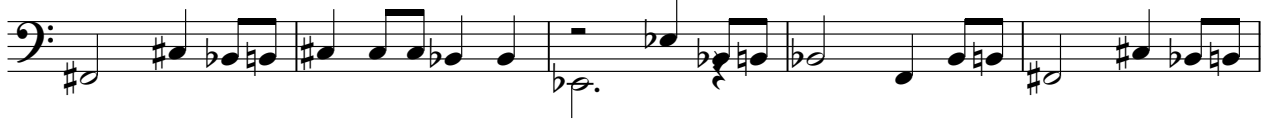

87

92

97

102

2

108

111

116

122

127

132

137

142
