

Metallica - Motor breath

♩ = 180,000183

Drums

Drums

Guitar 1

Guitar 2

Bass

Vocals

Drums

Guitar 1

Guitar 2

Bass

Guitar 1

Guitar 1

Copyright © 1996 by NoteWorthy ArtWare, Inc.
All Rights Reserved

10

Guitar 1

12

Drums

Guitar 1

Guitar 2

Bass

15

Drums

Guitar 1

Guitar 2

Bass

18

Drums

Guitar 1

Guitar 2

Bass

21

Drums

Guitar 1

Guitar 2

Bass

Vocals

24

Drums

Guitar 1

Guitar 2

Bass

Vocals

27

Drums

Guitar 1

Guitar 2

Bass

Vocals

30

Drums

Guitar 1

Guitar 2

Bass

Vocals

33

Drums

Guitar 1

Guitar 2

Bass

Vocals

6

3

3

36

Drums

Guitar 1

Guitar 2

Bass

Vocals

39

Drums

Guitar 1

Guitar 2

41

Drums

Guitar 1

Guitar 2

43

Drums

Guitar 1

Guitar 2

45

Drums

Guitar 1

Guitar 2

Bass

Vocals

48

Drums

Guitar 1

Guitar 2

Bass

Vocals

3 3

51

Drums

Guitar 1

Guitar 2

Bass

Vocals

6

54

Drums

Guitar 1

Guitar 2

Bass

Vocals

57

Drums

Guitar 1

Guitar 2

Bass

Vocals

60

Drums

Guitar 1

Guitar 2

Bass

Vocals

63

Drums

Guitar 1

Guitar 2

Bass

Vocals

66

Drums

Guitar 1

Guitar 2

68

Drums

Guitar 1

Guitar 2

70

Drums

Guitar 1

Guitar 2

72

Drums

Guitar 1

Guitar 2

Bass

74

Drums

Guitar 1

Guitar 2

Bass

76

Drums

Guitar 1

Guitar 2

Bass

78

Drums

Guitar 1

Guitar 2

Bass

80

Drums

Guitar 1

Guitar 2

Bass

82

Drums

Guitar 1

Guitar 2

Bass

85

Drums

Guitar 1

Guitar 2

Bass

88

Drums

Guitar 1

Guitar 2

Bass

Vocals

3 3

91

Drums

Guitar 1

Guitar 2

Bass

Vocals

3 3

94

Drums

Guitar 1

Guitar 2

Bass

Vocals

6

97

Drums

Guitar 1

Guitar 2

Bass

Vocals

100

Drums

Guitar 1

Guitar 2

Bass

Vocals

103

Drums

Guitar 1

Guitar 2

Bass

Vocals

106

Drums

Guitar 1

Guitar 2

Bass

Vocals

109

Drums

Guitar 1

Guitar 2

Bass

110

Drums

Guitar 1

Guitar 2

Bass

111

Drums

Guitar 1

Guitar 2

Bass

6 6

112

Drums

Guitar 1

Guitar 2

Bass

3 3

114

Drums

Guitar 1

Guitar 2

Bass

116

Drums

Guitar 1

Guitar 2

Bass

118

Drums

Guitar 1

Guitar 2

Bass

120

Drums

Guitar 1

Guitar 2

Bass

122

Drums

Guitar 1

Guitar 2

Bass

123

Drums

Guitar 1

Guitar 2

Bass

125

Drums

Guitar 1

Guitar 2

Bass

127

Drums

Guitar 1

Guitar 2

Bass

129

Drums

Guitar 1

Guitar 2

Bass

131

Drums

Guitar 1

Guitar 2

Bass

132

Drums

Guitar 1

Guitar 2

Bass

Bass notation for measures 132 and 133. Measure 132 contains a sixteenth-note triplet of notes. Measure 133 contains a sixteenth-note triplet of notes followed by a quarter rest and a quarter note.

Metallica - Motor breath

Drums

♩ = 180,000183

Drums

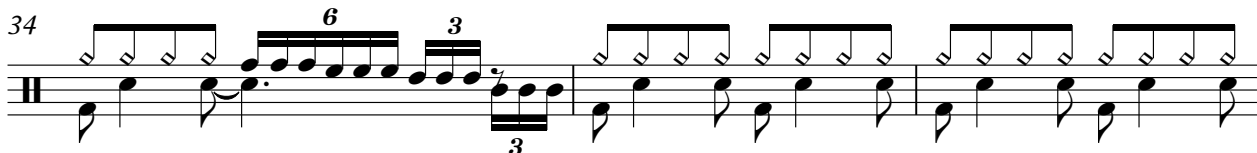
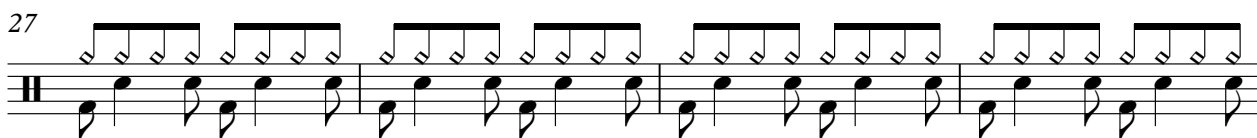
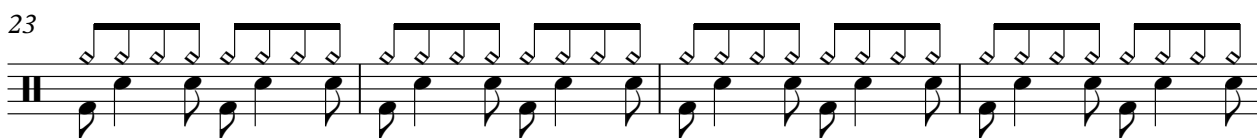
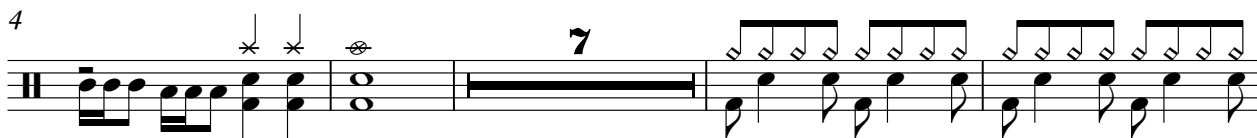

Drums

47

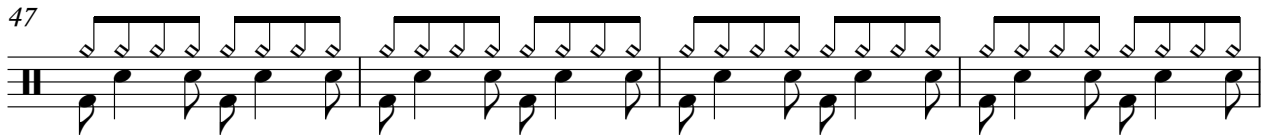

51

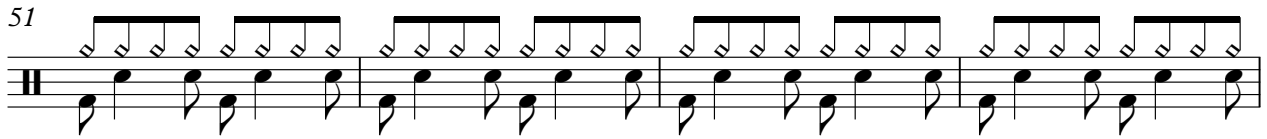

55

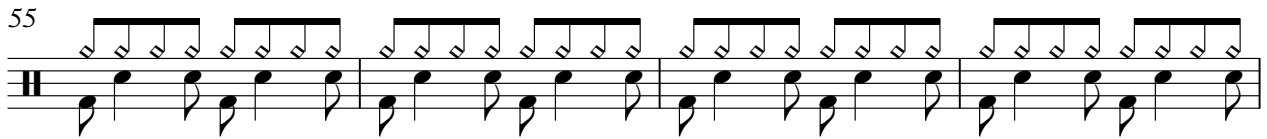

59

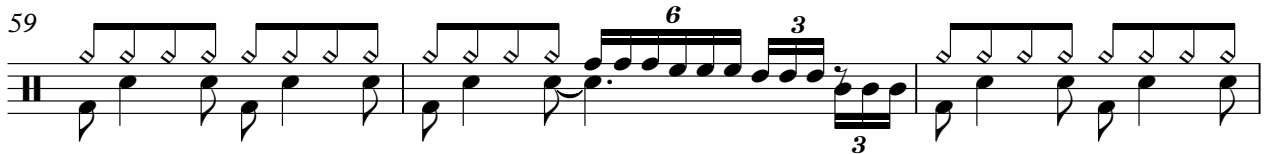

62

66

72

76

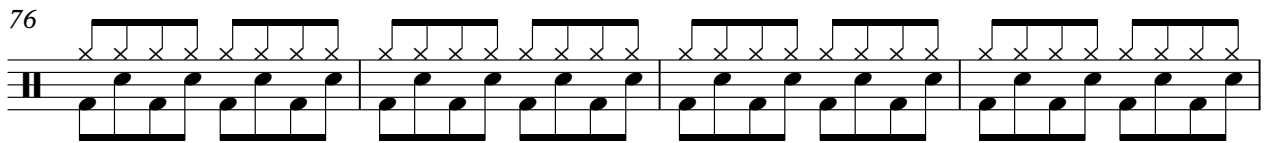

80

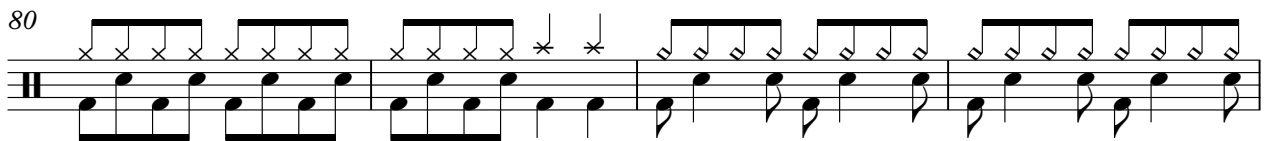

84

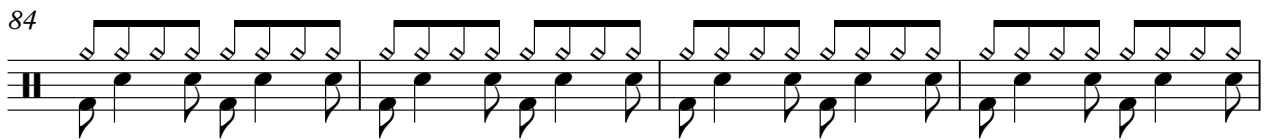

88

92

96

100

103

106

110

114

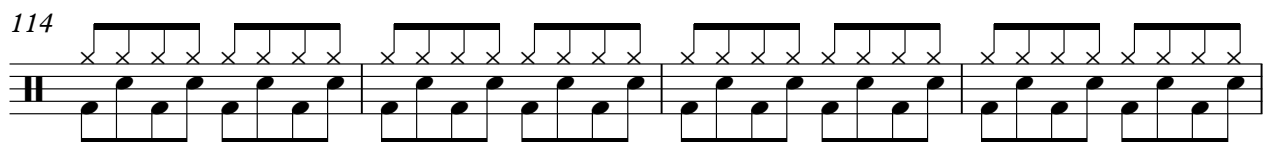

118

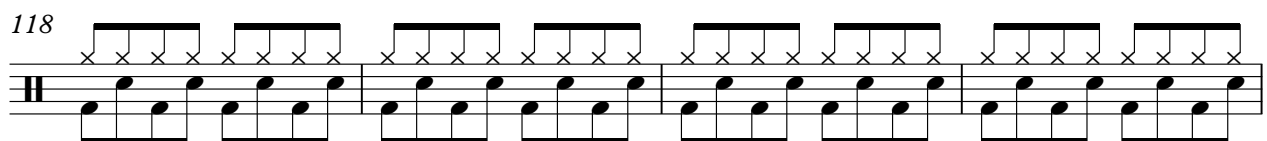

122

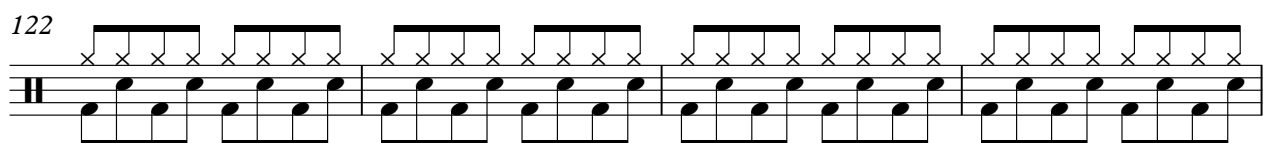

V.S.

4

Drums

126

130

Metallica - Motor breath

Guitar 1

$\text{♩} = 180,000183$
Guitar 1 **3**

Copyright © 1996 by NoteWorthy ArtWare, Inc.
All Rights Reserved

V.S.

36

40

43

46

49

53

57

62

66

69

Guitar 1

3

72

75

77

79

81

85

89

93

97

101

V.S.

128

130

132

Metallica - Motor breath

Guitar 2

$\text{♩} = 180,000183$
Guitar 2

Copyright © 1996 by NoteWorthy ArtWare, Inc.
All Rights Reserved

V.S.

47

51

55

59

64

67

70

73

75

77

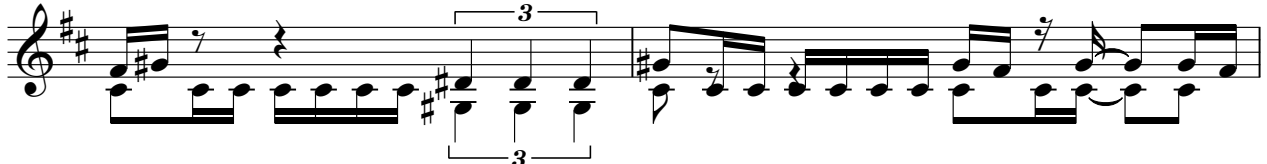

79

82

86

90

94

98

102

107

110

112

V.S.

114

116

118

120

122

124

126

128

130

132

Metallica - Motor breath

Bass

$\text{♩} = 180,000183$
Bass

Copyright © 1996 by NoteWorthy ArtWare, Inc.
All Rights Reserved

47

51

55

60

64

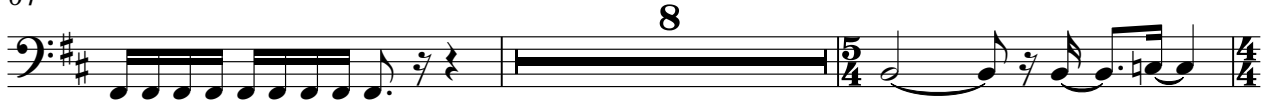

74

77

80

84

88

92

96

100

105

109

112

115

118

121

124

V.S.

4

Bass

127

130

132

Metallica - Motor breath

Vocals

$\text{♩} = 180,000183$
Vocals

20

24

29

35

47

52

58

63

90

94

Copyright © 1996 by NoteWorthy ArtWare, Inc.
All Rights Reserved

100

105

26