

Beatles - Imagine

♩ = 60,000000

piano1

piano1

piano1

piano1

5

piano1

piano1

piano1

piano1

piano1

piano1

8

piano 1

piano 1

piano 1

piano 1

piano 1

piano 1

12

piano 1

piano 1

piano 1

piano 1

piano 1

piano 1

bdrum 1

snare 1

15

cymcrash

piano1

piano1

piano1

piano1

piano1

piano1

bdrum1

18

cymcrash

piano1

piano1

piano1

piano1

piano1

piano1

bdrum1

cymcrash

piano1

piano1

piano1

piano1

piano1

piano1

bdrum1

cymcrash

piano1

piano1

piano1

piano1

piano1

piano1

bdrum1

snare1

27

cymcrash

piano1

piano1

piano1

piano1

piano1

piano1

bdrum1

30

piano1

piano1

piano1

piano1

piano1

piano1

bdrum1

snare1

cymcrash

piano1

piano1

piano1

piano1

piano1

piano1

bdrum1

snare1

cymcrash

piano1

piano1

piano1

piano1

piano1

bdrum1

snare1

39

cymcrash

piano1

piano1

piano1

piano1

piano1

piano1

bdrum1

42

cymcrash

piano1

piano1

piano1

piano1

piano1

piano1

bdrum1

snare1

cymcrash

piano1

piano1

piano1

piano1

piano1

piano1

bdrum1

snare1

piano1

piano1

piano1

piano1

piano1

piano1

bdrum1

cymcrash

piano 1

piano 1

piano 1

piano 1

piano 1

piano 1

bdrum 1

snare 1

cymcrash

piano1

piano1

piano1

piano1

piano1

piano1

bdrum1

snare1

cymcrash

piano1

piano1

piano1

piano1

piano1

piano1

bdrum1

60

cymcrash

piano1

piano1

piano1

piano1

piano1

piano1

bdrum1

63

cymcrash

piano1

piano1

piano1

piano1

piano1

piano1

bdrum1

snare1

♩ = 60,000000

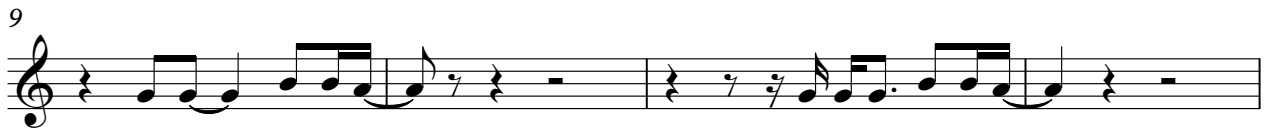

2

piano1

45

49

53

57

61

♩ = 60,000000

5

9

13

18

23

28

32

36

41

2

piano1

45

49

53

57

61

Beatles - Imagine

piano 1

♩ = 60,000000

7

12

18

23

29

35

40

45

51

V.S.

2

piano1

57

61

piano1

Beatles - Imagine

♩ = 60,000000

9

14

20

25

31

37

42

48

54

V.S.

2

piano1

60

Beatles - Imagine

piano 1

♩ = 60,000000

4

11

17

2

25

29

33

3

40

46

50

53

3

2

piano1

59

2

piano 1

Beatles - Imagine

♩ = 60,000000

5

9

13

19

23

29

36

40

44

V.S.

2

piano1

50

56

60

63

Beatles - Imagine

bdrum1

♩ = 60,000000

12

15

18

21

24

27

30

33

36

39

V.S.

42

45

48

51

54

57

60

63

Beatles - Imagine

snare1

♩ = 60,000000

12 9

24 5

33

37 7 5

52

56 7