

Beatles - Imagine

♩ = 69,999985

Fantasy

Piano

A grand staff (treble and bass clefs) for piano accompaniment. The first measure features a steady eighth-note accompaniment in the right hand and a bass line in the left hand. The second measure contains a melodic phrase in the right hand. The third measure returns to the steady accompaniment.

Piano

4

Fantasy

sd

bd

Clsd HH

Toms

Piano

Piano

Bass

6

Fantasy

sd

bd

Clsd HH

Piano

Piano

Bass

8

Fantasy

sd

bd

Clsd HH

Piano

Piano

Bass

10

Fantasy

sd

bd

Clsd HH

Piano

Piano

Bass

12

Fantasy

sd

bd

Clsd HH

Toms

Piano

Piano

Bass

Strings

14

Fantasy

sd

bd

Clsd HH

Open HH

Piano

Piano

Bass

Strings

16

Fantasy

sd

bd

Clsd HH

Toms

Piano

Piano

Bass

Strings

18

Fantasy

sd

bd

Clsd HH

Piano

Piano

Bass

20

Fantasy

sd

bd

Clsd HH

Piano

Piano

Bass

22

Fantasy

sd

bd

Clsd HH

Piano

Piano

Bass

24

Fantasy

sd

bd

Clsd HH

Toms

Piano

Piano

Bass

Strings

26

Fantasy

sd

bd

Clsd HH

Open HH

Piano

Piano

Bass

Strings

28

Fantasy

sd

bd

Clsd HH

Ride

Toms

Piano

Piano

Bass

Strings

30

Fantasy

sd

bd

Clsd HH

Ride

Piano

Piano

Bass

Strings

32

Fantasy

sd

bd

Clsd HH

Ride

Piano

Piano

Bass

Strings

34

Fantasy

sd

bd

Clsd HH

Ride

Piano

Piano

Bass

Strings

36

Fantasy

sd

bd

Clsd HH

Toms

Piano

Piano

Bass

Strings

38

Fantasy

sd

bd

Clsd HH

Piano

Piano

Bass

40

Fantasy

sd

bd

Clsd HH

Piano

Piano

Bass

42

Fantasy

sd

bd

Clsd HH

Piano

Piano

Bass

44

Fantasy

sd

bd

Clsd HH

Toms

Piano

Piano

Bass

Strings

46

Fantasy

sd

bd

Clsd HH

Open HH

Piano

Piano

Bass

Strings

48

Fantasy

sd

bd

Clsd HH

Ride

Toms

Piano

Piano

Bass

Strings

50

Fantasy

sd

bd

Clsd HH

Ride

Piano

Piano

Bass

Strings

52

Fantasy

sd

bd

Clsd HH

Ride

Piano

Piano

Bass

Strings

54

Fantasy

sd

bd

Clsd HH

Ride

Piano

Piano

Bass

Strings

57 Bass

Strings

65 Bass

73 Bass

81 Bass

89 Bass

97 Bass

105 Bass

113 Bass

121 Bass

129 Bass

Each of the nine Bass staves is preceded by a double slash symbol (//).

137 Bass

145 Bass

153 Bass

161 Bass

169 Bass

177 Bass

185 Bass

193 Bass

201 Bass

209 Bass

214 Bass

Beatles - Imagine

Fantasy

♩ = 69,999985

4

8

13

17

21

25

29

33

37

41

V.S.

2

Fantasy

45

49

53

56

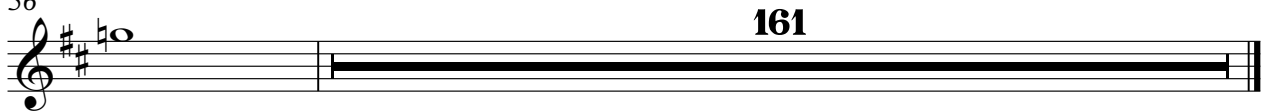

sd

Beatles - Imagine

♩ = 69,999985

3

9

15

21

27

33

39

45

51

55

162

Beatles - Imagine

bd

♩ = 69,999985

3

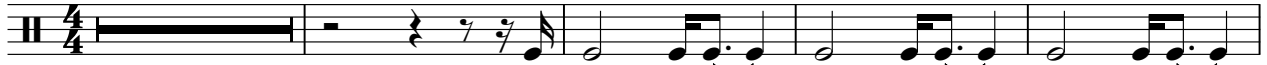

8

13

18

23

28

33

38

43

48

V.S.

2

bd

53

162

Beatles - Imagine

Clsd HH

♩ = 69,999985

4

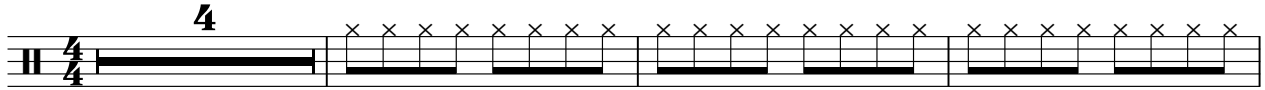

8

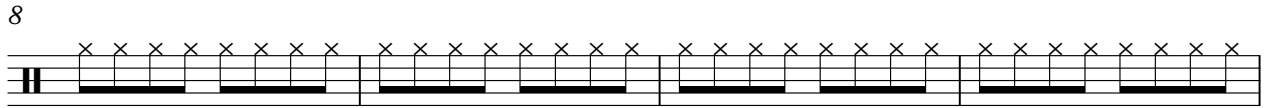

12

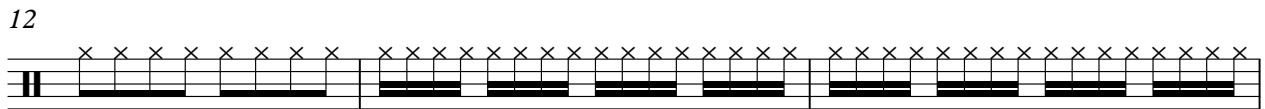

15

19

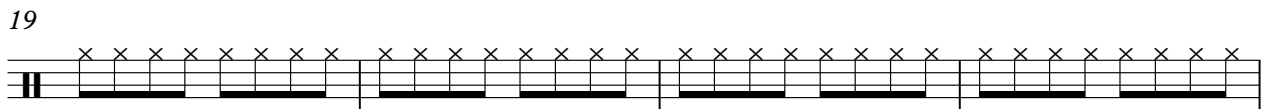

23

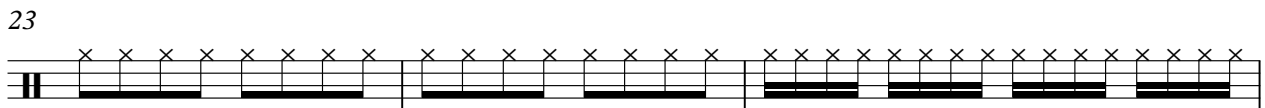

26

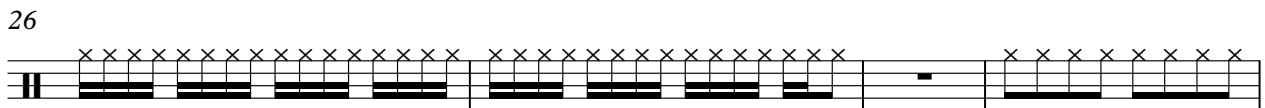

30

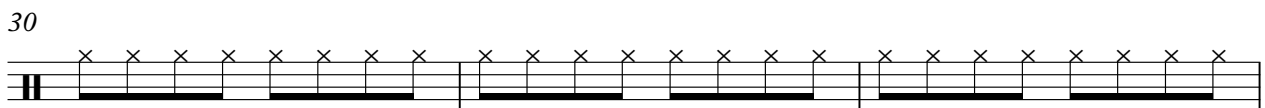

33

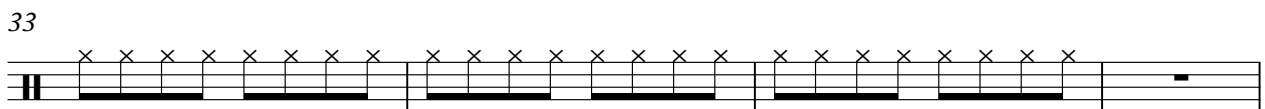

2

Clsd HH

37

41

45

48

52

55

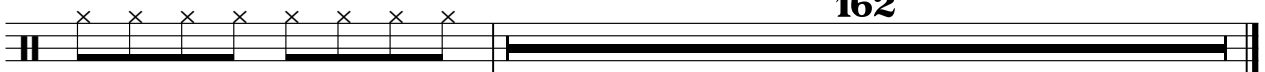

162

Open HH

Beatles - Imagine

♩ = 69,999985

14 11

28

19 170

Beatles - Imagine

Ride

♩ = 69,999985

28

31

33

35

13

50

52

54

56

162

Toms

Beatles - Imagine

♩ = 69,999985

3 7 3

16

7 3

29

7 7

45

3 169

Beatles - Imagine

Piano

♩ = 69,999985

V.S.

20

23

26

30

33

36

39

42

45

49

52

55

162

162

Beatles - Imagine

Piano

♩ = 69,999985

V.S.

20

23

26

30

33

36

39

42

45

49

52

55

162

162

Beatles - Imagine

Bass

♩ = 69,999985

3

8

13

18

23

28

33

38

43

48

V.S.

Bass

52

57

66

75

84

93

102

111

120

129

138

147

156

165

174

183

192

201

210

Beatles - Imagine

Strings

♩ = 69,999985

12

12

17

8

8

30

8

36

8

8

49

8

55

160

160