

# Beatles - Imagine

♩ = 78,000076 ♩♯ = 42,8,00000076

Percussion

Electric Bass

Tape Sampler Keyboard [Strings]

Tape Sampler Keyboard [Strings]

Solo

Solo

Solo

Solo

Tape Smp. Str

Solo

Solo

7

Tape Smp. Str

Solo

9

Tape Smp. Str

Solo

11

Tape Smp. Str

Solo

13

Perc.

E. Bass

Tape Smp. Str

Solo

3

15

Perc.

E. Bass

Tape Smp. Str

Solo

18

Perc.

E. Bass

Tape Smp. Str

Tape Smp. Str

Solo

20

Perc.

E. Bass

Tape Smp. Str

Tape Smp. Str

Solo

22

Perc.

E. Bass

Tape Smp. Str

Tape Smp. Str

Solo

24

Perc.

E. Bass

Tape Smp. Str

Tape Smp. Str

Solo

26

Perc.

E. Bass

Tape Smp. Str

Tape Smp. Str

Solo

28

Perc.

E. Bass

Tape Smp. Str

Tape Smp. Str

Solo

30

Perc.

E. Bass

Tape Smp. Str

Tape Smp. Str

Solo

32

Perc.

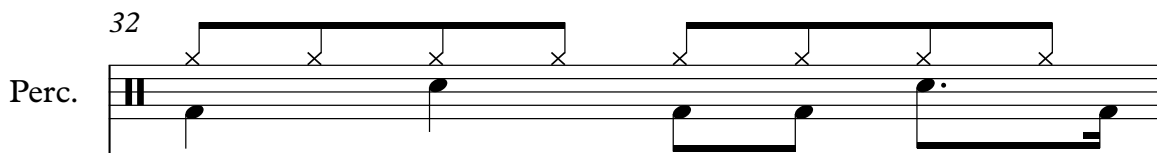

E. Bass

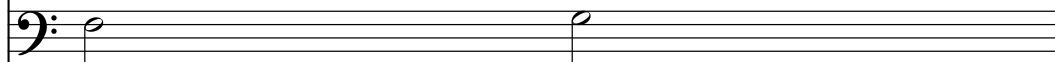

Tape Smp. Str

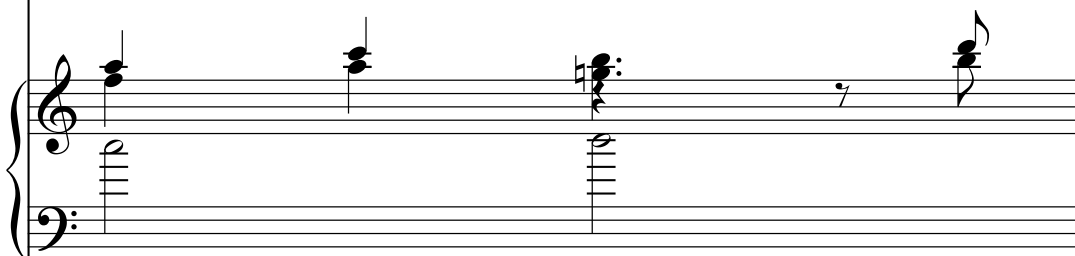

The tape sample string staff consists of two staves (treble and bass clef). It shows chords in the first three measures, followed by a rest in the fourth measure, and a final chord in the fifth measure.

Tape Smp. Str

The tape sample string staff consists of two staves. The upper staff has a melodic line with eighth and quarter notes. The lower staff provides accompaniment with eighth notes and chords.

Solo

The solo staff consists of two staves. The upper staff has a melodic line with eighth and quarter notes. The lower staff provides accompaniment with eighth notes and chords.

33

Perc.

E. Bass

Tape Smp. Str

Tape Smp. Str

Solo

35

Perc.

E. Bass

Tape Smp. Str

Tape Smp. Str

Solo

36

Perc.

E. Bass

Tape Smp. Str

Tape Smp. Str

Solo

38

Perc.

E. Bass

Tape Smp. Str

Tape Smp. Str

Solo

40

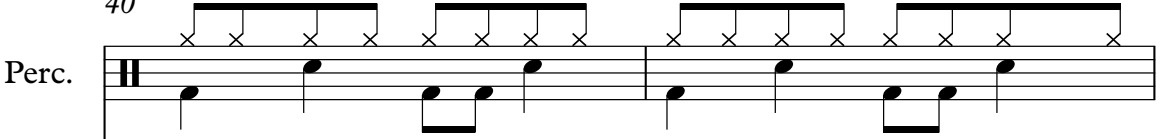
Perc. 

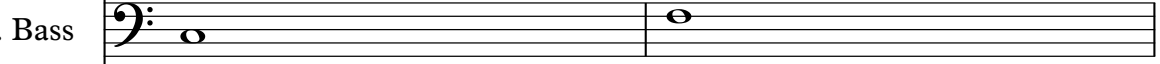
E. Bass 

Tape Smp. Str 

Tape Smp. Str 

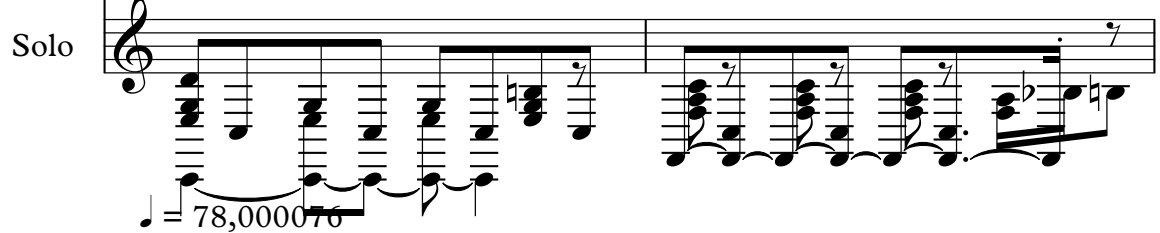
Solo 

42

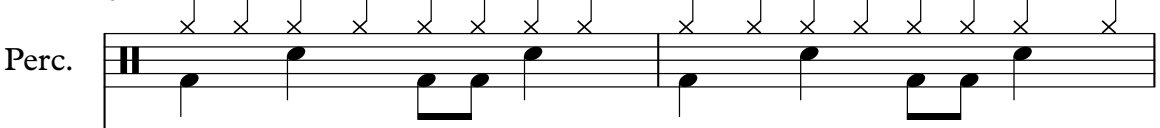
Perc. 

E. Bass 

Tape Smp. Str 

♩ = 78,000076

Tape Smp. Str 

Solo 

44

46

48

Perc.

E. Bass

Tape Smp. Str

Tape Smp. Str

Solo

50

Perc.

E. Bass

Tape Smp. Str

Tape Smp. Str

Solo

52

Perc.

E. Bass

Tape Smp. Str

Tape Smp. Str

Solo

54

Perc.

E. Bass

Tape Smp. Str

Tape Smp. Str

Solo

55

56

♩ = 73,000069    ♩ = 67,00003163,000008,0500434,000004

# Beatles - Imagine

## Percussion

♩ = 78,000076 ♩ = 78,000076

11

15

19

23

27

31

35

39

43

47

V.S.

2

Percussion

51

55

$\text{♩} = 73,000069 = 67,000031 \text{ } \text{♩} = 65,000012$

Electric Bass

Beatles - Imagine

♩ = 78,000076 ♩ = 78,000076

12

19

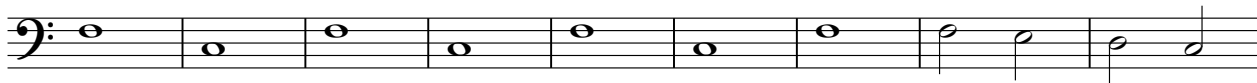

28

35

♩ = 78,000076

43

51

55

♩ = 73,000069 ♩ = 67,000065 ♩ = 54,000004

Tape Sampler Keyboard [Strings] Beatles - Imagine

♩ = 78,000076 ♩ = 78,000076

4

9

14

3

18

3

22

3

26

30

34

38

3

3

V.S.

2

# Tape Sampler Keyboard [Strings]

42 ♩ = 78,000076

46

50

54

♩ = 73,000069 ♩ = 67,3789000500

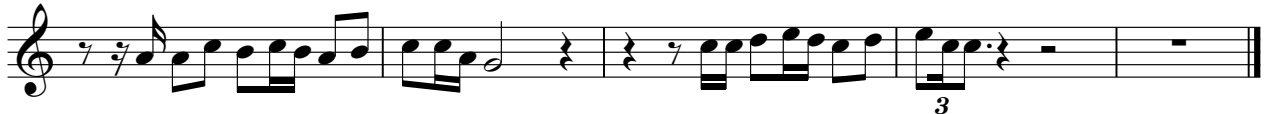

# Beatles - Imagine

Solo

♩ = 78,000076    ♯27800001076

4

7

9

11

14

17

20

23

26

V.S.

54

56

56 = 73,000069      = 67,000031 = 63,000006 = 58,6000042 = 54,000004

# Beatles - Imagine

Solo

♩ = 78,000076    ♩ = 78,000076

4

6

♩ = 78,000076    ♩ = 73,000076    ♩ = 73,000076

**36**    **14**    **2**