

# Beatles - In Spirit Of All the Danger

♩ = 76,000069

Rythm Guitar

Lead Guitar

3

John

Paul

Rythm Guitar

Lead Guitar

Bass Line

5

George

John

Paul

Rythm Guitar

Bass Line

3

8

George

John

Paul

Rythm Guitar

Bass Line

11

George

John

Paul

Rythm Guitar

Bass Line

14

George

John

Paul

Rythm Guitar

Bass Line

16

George

John

Paul

Rythm Guitar

Bass Line

19

George

John

Paul

Rythm Guitar

Bass Line

21

George

John

Paul

Rythm Guitar

Bass Line

23

George

John

Paul

Rythm Guitar

Bass Line

25

George

John

Paul

Rythm Guitar

Bass Line

28

George

John

Paul

Rythm Guitar

Bass Line

31

George

John

Paul

Rythm Guitar

Bass Line

Detailed description of the musical score for measures 31-32: The score is in treble clef with a key signature of three sharps (F#, C#, G#). George's part (top staff) has a whole rest in measure 31 and a whole note G#4 in measure 32. John's part (second staff) plays eighth notes in measure 31 (G#4, A4, B4, C5) and quarter notes in measure 32 (G#4, A4, B4, C5). Paul's part (third staff) plays eighth notes in measure 31 (G#4, A4, B4, C5) and quarter notes in measure 32 (G#4, A4, B4, C5). Rythm Guitar (fourth staff) plays a complex chordal pattern with many beamed notes. Bass Line (bottom staff) has a triplet of eighth notes in measure 31 (G#3, A3, B3) and quarter notes in measure 32 (G#3, A3, B3, C4).

33

George

John

Paul

Rythm Guitar

Bass Line

Detailed description of the musical score for measures 33-34: The score is in treble clef with a key signature of three sharps (F#, C#, G#). George's part (top staff) has a whole rest in measure 33 and a quarter note G#4 in measure 34. John's part (second staff) plays quarter notes in measure 33 (G#4, A4, B4, C5) and a quarter note G#4 with a whole rest in measure 34. Paul's part (third staff) plays quarter notes in measure 33 (G#4, A4, B4, C5) and a quarter note G#4 with a whole rest in measure 34. Rythm Guitar (fourth staff) plays a complex chordal pattern with many beamed notes. Bass Line (bottom staff) has quarter notes in measure 33 (G#3, A3, B3, C4) and quarter notes with rests in measure 34 (G#3, A3, B3, C4).

35

George

Rythm Guitar

Lead Guitar

Bass Line

37

Rythm Guitar

Lead Guitar

Bass Line

39

Rythm Guitar

Lead Guitar

Bass Line

42

Rythm Guitar

Lead Guitar

Bass Line

44 9

Rythm Guitar

Lead Guitar

Bass Line

46

John

Paul

Rythm Guitar

Lead Guitar

Bass Line

49

George

John

Paul

Rythm Guitar

Bass Line

52

George

John

Paul

Rythm Guitar

Bass Line

54

George

John

Paul

Rythm Guitar

Lead Guitar

Bass Line

56

John

Paul

Rythm Guitar

Lead Guitar

Bass Line

58

John

Paul

Rythm Guitar

Lead Guitar

Bass Line

♩ = 76,000069

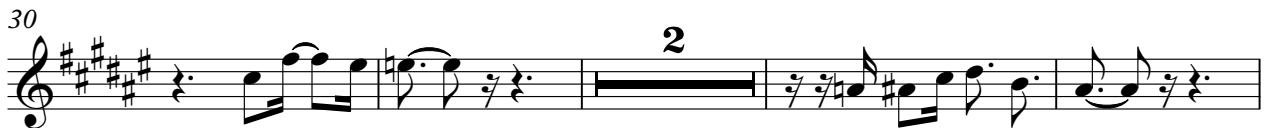

♩ = 76,000069

2

7

11

16

21

26

31

35

12

51

55

♩ = 76,000069

Rythm Guitar

Beatles - In Spirit Of All the Danger

$\text{♩} = 76,000069$

4

7

10

13

16

19

22

26

30

V.S.

2

Rythm Guitar

33

36

39

43

46

49

52

55

57

Lead Guitar

Beatles - In Spirit Of All the Danger

♩ = 76,000069

4 **31**

38

41

44

47 **6**

56

# Beatles - In Spirit Of All the Danger

## Bass Line

♩ = 76,000069

**3**

9

16

23

30

37

44

51

56