

Metallica - Of Wolf And Man

♩ = 116,000084

Drums

Guitar 1

Guitar 2

Bass

4

Drums

Guitar 1

Guitar 2

Bass

7

Drums

Guitar 1

Guitar 2

Bass

10

Drums

Guitar 1

Guitar 2

Bass

13

Drums

Guitar 1

Guitar 2

Bass

15

Drums

Vocals

Guitar 1

Guitar 2

Bass

17

Drums

Vocals

Guitar 1

Guitar 2

Bass

19

Drums

Vocals

Guitar 1

Guitar 2

Bass

21

Drums

Vocals

Guitar 1

Guitar 2

Bass

23

Drums

Vocals

Guitar 1

Guitar 2

Bass

25

Drums

Guitar 1

Guitar 2

Bass

27

Drums

Vocals

Guitar 1

Guitar 2

Bass

29

Drums

Vocals

Guitar 1

Guitar 2

Bass

31

Drums

Vocals

Guitar 1

Guitar 2

Bass

33

Drums

Vocals

Guitar 1

Guitar 2

Bass

35

Drums

Vocals

Guitar 1

Guitar 2

Bass

38

Drums

Vocals

Guitar 1

Guitar 2

Bass

40

Drums

Vocals

Guitar 1

Guitar 2

Bass

42

Drums

Vocals

Guitar 1

Guitar 2

Bass

44

Drums

Vocals

Guitar 1

Guitar 2

Bass

47

Drums

Guitar 1

Guitar 2

Bass

49

Drums

Vocals

Guitar 1

Guitar 2

Bass

51

Drums

Vocals

Guitar 1

Guitar 2

Bass

53

Drums

Vocals

Guitar 1

Guitar 2

Bass

55

Drums

Vocals

Guitar 1

Guitar 2

Bass

57

Drums

Vocals

Guitar 1

Guitar 2

Bass

60

Drums

Vocals

Guitar 1

Guitar 2

Bass

62

Drums

Vocals

Guitar 1

Guitar 2

Bass

64

Drums

Vocals

Guitar 1

Guitar 2

Bass

66

Drums

Vocals

Guitar 1

Guitar 2

Bass

69

Drums

Guitar 1

Guitar 2

Bass

71

Drums

Guitar 1

Guitar 2

Bass

73

Drums

Guitar 1

Guitar 2

Bass

75

Drums

Guitar 1

Guitar Solo

Bass

76

Drums

Guitar 1

Guitar Solo

Bass

77

Drums

Guitar 1

Guitar Solo

Bass

79

Drums

Guitar 1

Guitar Solo

Bass

80

Drums

Guitar 1

Guitar Solo

Bass

81

Drums

Guitar 1

Guitar Solo

Bass

83

Drums

Guitar 1

Guitar Solo

Bass

85

Drums

Guitar 1

Guitar Solo

Bass

87

Drums

Guitar 1

Guitar Solo

Bass

89

Drums

Guitar 1

Guitar Solo

Bass

91

Drums

Guitar 1

Guitar Solo

Bass

93

Drums

Guitar 1

Guitar 3

Guitar Solo

Bass

96

Drums

Guitar 1

Guitar 3

Guitar Solo

Bass

98

Drums

Guitar 1

Guitar 3

Guitar Solo

Bass

100

Drums

Guitar 1

Guitar 3

Guitar Solo

Bass

102

Drums

Guitar 1

Guitar 3

Guitar Solo

Bass

104

Drums

Guitar 1

Guitar 3

Guitar Solo

Bass

106

Drums

Vocals

Guitar 1

Guitar Solo

Bass

108

Drums

Vocals

Guitar 1

Bass

110

Drums

Guitar 1

Guitar Solo

Bass

113

Drums

Vocals

Guitar 1

Guitar 2

Bass

115

Drums

Vocals

Guitar 1

Guitar 2

Bass

117

Drums

Vocals

Guitar 1

Guitar 2

Bass

119

Drums

Vocals

Guitar 1

Guitar 2

Bass

122

Drums

Vocals

Guitar 2

Bass

125

Drums

Guitar 1

Guitar 2

Bass

127

Drums

Guitar 1

Guitar 2

Bass

129

Drums

3

Guitar 1

Guitar 2

Bass

Metallica - Of Wolf And Man

Drums

♩ = 116,000084

V.S.

Drums

41

45

49

52

56

61

65

69

72

76

Drums

80

84

88

92

96

99

102

105

108

111

V.S.

4

Drums

115

119

123

128

Metallica - Of Wolf And Man

Vocals

♩ = 116,000084

14

18

22

3

29

33

37

41

44

4

50

54

58

62

65

69

37

109

3

116

119

122

7

Metallica - Of Wolf And Man

Guitar 1

♩ = 116,000084

5

9

12

15

18

21

24

26

28

v.s.

30

32

34

38

42

46

49

51

53

55

57

61

65

69

72

75

78

81

85

89

v.s.

91

94

97

100

103

106

109

113

118

5

126

128

Metallica - Of Wolf And Man

Guitar 2

♩ = 116,000084

5

11

14

17

20

23

26

28

30

v.s.

32

34

38

42

46

49

51

53

55

57

61

65

69

72

113

118

122

126

128

Guitar 3

Metallica - Of Wolf And Man

♩ = 116,000084

35 22

60

34

97

101

105

6 19

Metallica - Of Wolf And Man

Guitar Solo

♩ = 116,000084

2

Guitar Solo

96

103

107

3

2

4

4

19

Metallica - Of Wolf And Man

Bass

♩ = 116,000084

5

12

19

23

27

31

35

39

43

V.S.

47

50

54

58

62

66

70

76

79

82

86

90

95

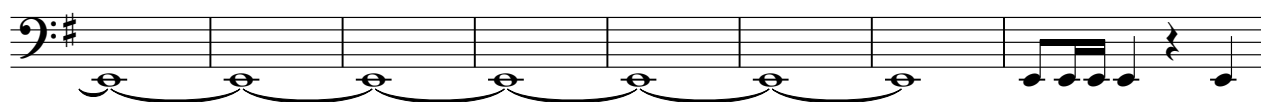

103

107

110

114

118

122

126

V.S.

128

