

# Beatles - Kansas City

♩ = 135,000137

Guitar

Piano RH

Bass

Piano LH

♩ = 135,000137

4

This section of the score covers measures 4, 5, and 6. It features six staves: Drums, Guitar, Piano RH, Bass, Piano LH, and Piano RH. The Drums part shows a pattern of quarter notes with asterisks above them. The Guitar part consists of a series of chords. The Piano RH part has a complex melodic line with sixteenth-note runs and slurs. The Bass part provides a steady accompaniment. The Piano LH part features a dense texture of chords, with sixteenth-note runs in the first two measures. The second Piano RH staff is a grand staff with both treble and bass clefs.

7

This section of the score covers measures 7, 8, and 9. It features six staves: Drums, Guitar, Piano RH, Bass, Piano LH, and Piano RH. The Drums part continues with a pattern of quarter notes with asterisks. The Guitar part consists of a series of chords. The Piano RH part has a complex melodic line with sixteenth-note runs and slurs. The Bass part provides a steady accompaniment. The Piano LH part features a dense texture of chords. The second Piano RH staff is a grand staff with both treble and bass clefs.

10

Drums

Guitar

Piano RH

Bass

Piano LH

Piano RH

13

Drums

Guitar

Piano RH

Bass

Piano LH

Piano RH

17

Drums

Guitar

Piano RH

Bass

Piano LH

Piano RH

20

Drums

Guitar

Piano RH

Bass

Piano LH

Piano RH

24

Drums

Guitar

Piano RH

Bass

Piano LH

Piano RH

28

Drums

Guitar

Piano RH

Bass

Piano LH

Piano RH

32

Drums

Guitar

Piano RH

Bass

Piano LH

Piano RH

36

Drums

Guitar

Piano RH

Bass

Piano LH

Piano RH

39

Drums

Guitar

Piano RH

Bass

Piano LH

Piano RH

42

Drums

Guitar

Piano RH

Bass

Piano LH

Piano RH

46

50

53

Drums

Guitar

Piano RH

Bass

Piano LH

Piano RH

56

Drums

Guitar

Piano RH

Bass

Piano LH

Piano RH

60

Drums

Guitar

Piano RH

Bass

Piano LH

Piano RH

64

Drums

Guitar

Piano RH

Bass

Piano LH

Piano RH

67

Drums

Guitar

Piano RH

Bass

Piano LH

Piano RH

70

Drums

Guitar

Piano RH

Bass

Piano LH

Piano RH

73

Drums

Guitar

Piano RH

Bass

Piano LH

Piano RH

77

Drums

Guitar

Piano RH

Bass

Piano LH

Piano RH

- Guitar:** Plays a series of chords and single notes, with a flat (b) indicating a lowered pitch.
- Piano LH (Left Hand):** Plays a steady accompaniment of chords.

86

Drums

Guitar

Piano RH

Bass

Piano LH

Piano RH

# Beatles - Kansas City

## Drums

♩ = 135,000137

**5**

10

16

22

28

34

40

46

52

58

V.S.

2

Drums

64

70

76

82

85

# Beatles - Kansas City

Guitar

♩ = 135,000137

5

10

16

22

28

34

40

46

52

58

V.S.

64

70

76

82

85

Piano RH

Beatles - Kansas City

♩ = 135,000137

5

9

13

17

21

25

30

34

38

V.S.

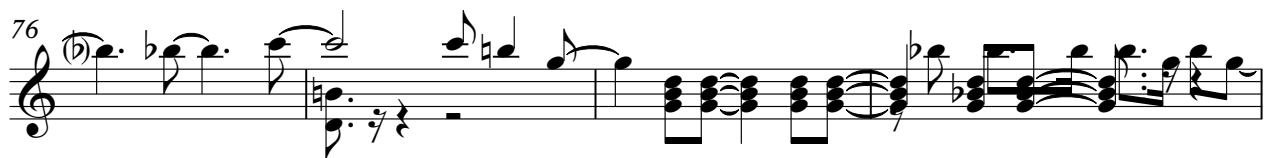
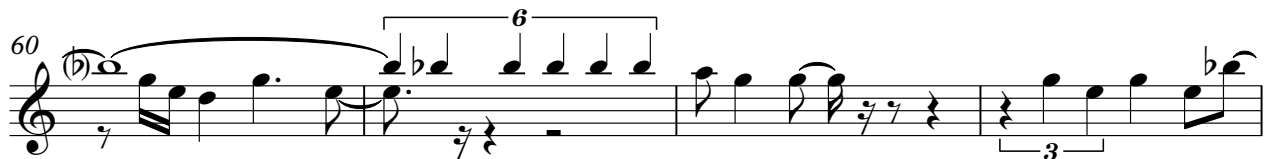

84

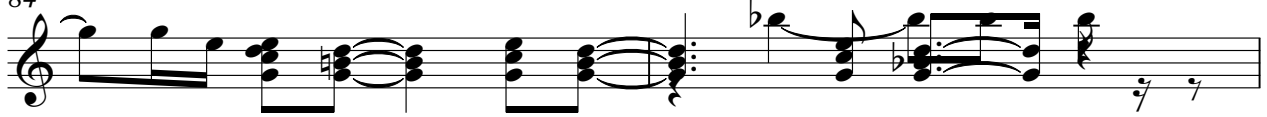

86

# Beatles - Kansas City

Bass

♩ = 135,000137

7

13

19

25

31

37

43

49

55

V.S.

61

67

73

79

84

Piano LH

Beatles - Kansas City

♩ = 135,000137

5

10

16

21

27

32

38

44

V.S.

50

56

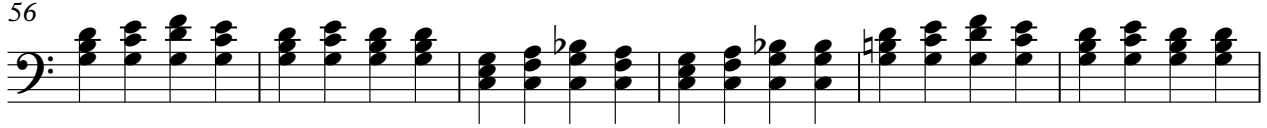

62

67

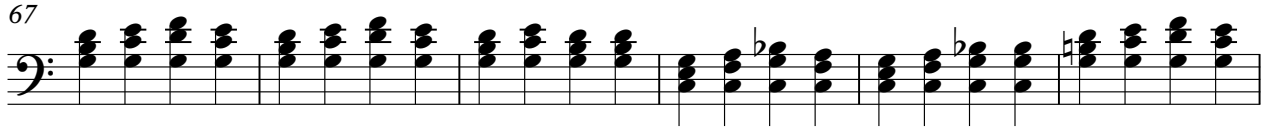

73

78

83

Piano RH

Beatles - Kansas City

♩ = 135,000137

5

9

13

17

21

25

30

3

6

V.S.

72

76

80

84

86
