

Metallica - Orion

♩ = 300,000000      ♩ = 133,000244

Mach gun 2

Snare

Drums

High hat

Cymbal

Solo 1

Solo 2

Solo 3

'Machine gun' gtr

Opening chords

Chords 2

Rhythm

Bass (right)

Bass (left)

♩ = 300,000000      ♩ = 133,000244

Chords 1

14

Snare

Drums

High hat

Opening chords

Bass (right)

22

Snare

Drums

High hat

Opening chords

Bass (right)

28

Snare

Drums

High hat

Opening chords

Bass (right)

Bass (left)

34

Snare

Drums

High hat

Cymbal

Opening chords

Rhythm

Bass (right)

Bass (left)

40

Snare

Drums

High hat

Cymbal

Rhythm

Bass (right)

Bass (left)

45

Snare

Drums

High hat

Cymbal

Rhythm

Bass (right)

Bass (left)

50

55

61

Mach gun 2

Drums

Cymbal

'Machine gun' gtr

Chords 2

Bass (right)

Bass (left)

Chords 1

65

Mach gun 2

Drums

High hat

Cymbal

'Machine gun' gtr

Chords 2

Bass (right)

Bass (left)

Chords 1

69

Mach gun 2

Snare

Drums

High hat

Cymbal

'Machine gun' gtr

Chords 2

Bass (right)

Bass (left)

Chords 1

73

Mach gun 2

Snare

Drums

High hat

Cymbal

'Machine gun' gtr

Chords 2

Bass (right)

Bass (left)

Chords 1

77

Mach gun 2

Snare

Drums

High hat

Cymbal

'Machine gun' gtr

Chords 2

Bass (right)

Bass (left)

Chords 1

81

Mach gun 2

Snare

Drums

High hat

Cymbal

'Machine gun' gtr

Chords 2

Bass (right)

Bass (left)

Chords 1

85

Mach gun 2

Snare

Drums

High hat

Cymbal

'Machine gun' gtr

Chords 2

Bass (right)

Bass (left)

Chords 1

89

Mach gun 2

Snare

Drums

High hat

Cymbal

'Machine gun' gtr

Chords 2

Bass (right)

Bass (left)

Chords 1

93

Snare

Drums

High hat

Cymbal

Rhythm

Bass (right)

Bass (left)

98

Snare

Drums

High hat

Cymbal

Solo 1

Rhythm

Bass (right)

Bass (left)

103

108

113

117

121

Snare

Drums

High hat

Cymbal

Solo 2

Rhythm

Bass (right)

Bass (left)

127

♩ = 83,000069

Drums

Cymbal

Rhythm

Bass (right)

Bass (left)

132

138

144

Snare  
Drums  
High hat  
Cymbal  
Solo 1  
Solo 2  
Solo 3  
Bass (right)  
Bass (left)

149

Snare  
Drums  
High hat  
Cymbal  
Solo 1  
Solo 2  
Solo 3  
Bass (right)  
Bass (left)

154

159

164

Snare  
Drums  
High hat  
Cymbal  
Solo 1  
Solo 2  
Solo 3  
Bass (right)  
Bass (left)

168

Snare  
Drums  
High hat  
Cymbal  
Solo 1  
Solo 2  
Solo 3  
Bass (right)  
Bass (left)

172

Snare

Drums

High hat

Cymbal

Solo 1

Solo 3

Bass (right)

Bass (left)

176

Snare

Drums

High hat

Cymbal

Solo 1

Bass (right)

Bass (left)

180

184

187

Snare

Drums

High hat

Cymbal

Solo 1

Solo 3

Bass (right)

Bass (left)

191

Snare

Drums

High hat

Cymbal

Solo 1

Solo 3

Chords 2

Bass (right)

Bass (left)

196

Snare  
Drums  
High hat  
Cymbal  
Solo 1  
Solo 2  
Chords 2  
Bass (right)  
Bass (left)

200

Snare  
Drums  
High hat  
Cymbal  
Solo 1  
Solo 2  
Chords 2  
Bass (right)  
Bass (left)

205 ♩ = 133,000244

209

214

Mach gun 2

Snare

Drums

High hat

Solo 1

Chords 2

Bass (right)

Bass (left)

218

Mach gun 2

Snare

Drums

High hat

Solo 1

Chords 2

Bass (right)

Bass (left)

222

Mach gun 2  
Snare  
Drums  
High hat  
Solo 1  
Solo 2  
Chords 2  
Bass (right)  
Bass (left)

225

Mach gun 2  
Snare  
Drums  
High hat  
Cymbal  
Solo 1  
Solo 2  
'Machine gun' gtr  
Chords 2  
Bass (right)  
Bass (left)  
Chords 1

229

Mach gun 2

Snare

Drums

High hat

Cymbal

'Machine gun' gtr

Chords 2

Bass (right)

Bass (left)

Chords 1

233

Mach gun 2

Snare

Drums

High hat

Cymbal

'Machine gun' gtr

Chords 2

Bass (right)

Bass (left)

Chords 1

236

Mach gun 2

Snare

Drums

High hat

Cymbal

'Machine gun' gtr

Chords 2

Bass (right)

Bass (left)

Chords 1

239

Mach gun 2

Snare

Drums

High hat

Cymbal

'Machine gun' gtr

Chords 2

Bass (right)

Bass (left)

Chords 1

242

Mach gun 2

Snare

Drums

High hat

Cymbal

'Machine gun' gtr

Chords 2

Bass (right)

Bass (left)

Chords 1

245

Mach gun 2

Snare

Drums

High hat

Cymbal

'Machine gun' gtr

Chords 2

Bass (right)

Bass (left)

Chords 1

248

Mach gun 2

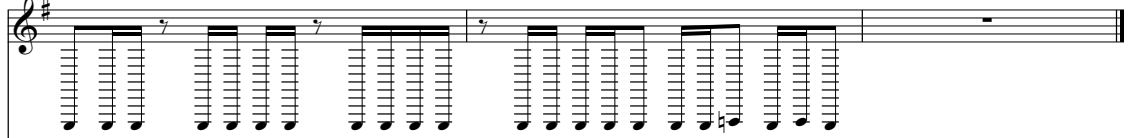

'Machine gun' gtr

Chords 2

Chords 1

Metallica - Orion

Mach gun 2

♩ = 300,000000    ♩ = 133,000244

**3**                      **57**

63

69

75

78

81

84

87

90

93

**35**                      **76**                      **2**

♩ = 83,000069                      ♩ = 133,000244

Mach gun 2

Mach gun 2

249

Snare

Metallica - Orion

♩ = 300,000000 ♩ = 133,000244

3 15

22

28

34

40

45

51

56 10

69

76

82

88

94

100

106

112

118

128 ♩ = 83,000069

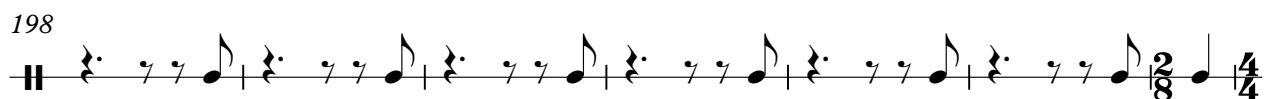
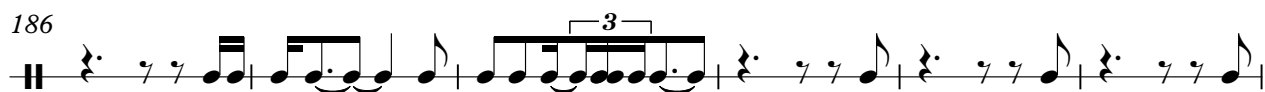
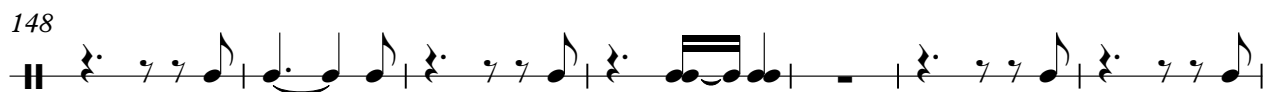

4

Snare

205 ♩ = 133,000244  $\overbrace{\hspace{2cm}}^3$

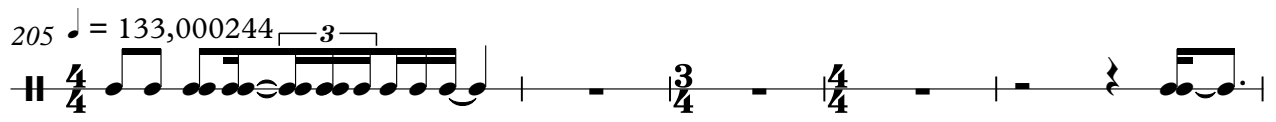

210

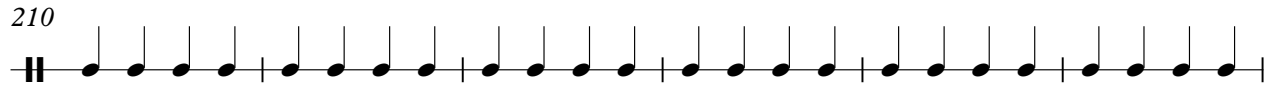

216

222

228

233

238

244

# Metallica - Orion

## Drums

♩ = 300,000000 ♩ = 133,000244

**3**

**15**

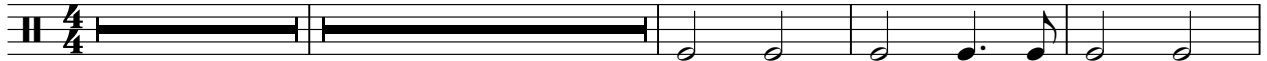

22

28

34

40

46

52

58

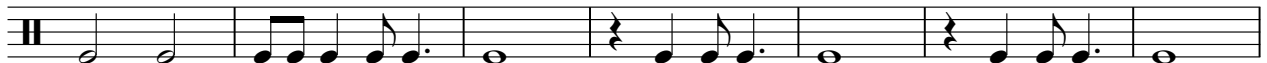

65

70

V.S.

75

81

87

93

98

104

110

116

122

128 ♩ = 83,000069

137

142

147

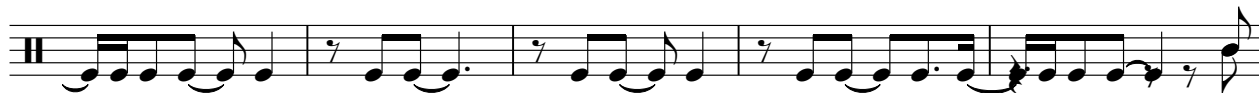

152

157

162

168

173

178

184

V.S.

189

194

200

205 ♩ = 133,000244

210

214

218

222

227

232

236

238

240

242

244

246

# Metallica - Orion

## High hat

♩ = 300,000000 ♩ = 133,000244

**3** **15**

21

25

29

33

38

43

47

51

55

V.S.

60

**6**

69

73

77

81

85

89

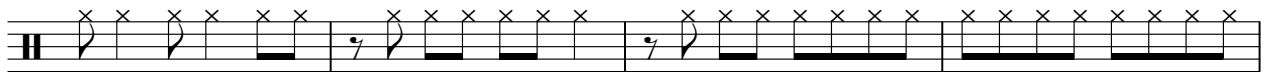

93

98

103

107

111

115

119

123

139

145

151

156

High hat

161

167

174

179

184

190

196

202

♩ = 133,000244

210

214

218

222

226

230

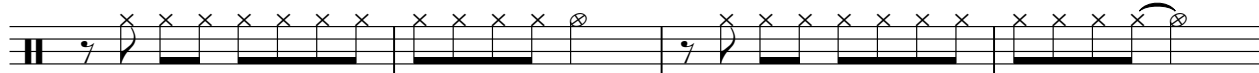

234

239

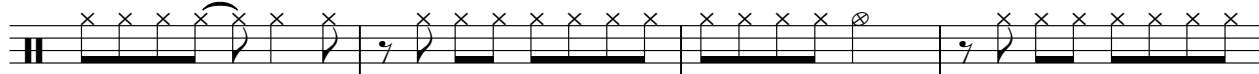

243

246

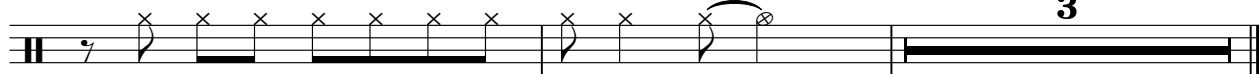

# Metallica - Orion

## Cymbal

♩ = 300,000000 ♩ = 133,000244

**3** **30**

38 **3**

46

53

59

66

73 **2**

81 **2** **2**

90

96 **2**

Cymbal

102

110

118

126

131

139

147

156

166

174

Cymbal

183

191

198

$\text{♩} = 133,000244$

**2**

207

**15**

228

235

242

**3**

# Metallica - Orion

## Solo 1

♩ = 300,000000 ♩ = 133,000244

3 97

103

107 20 12

143

152

159

164

169

176

180

V.S.

183

187

192

195

199

♩ = 133,000244

206

210

214

217

220

222

Solo 1

3

224

25

# Metallica - Orion

## Solo 2

♩ = 300,000000 ♩ = 133,000244

**3** **102**

108

112

115

118

122

♩ = 83,000069

**3** **9**

137

143

149

**3**

157

163

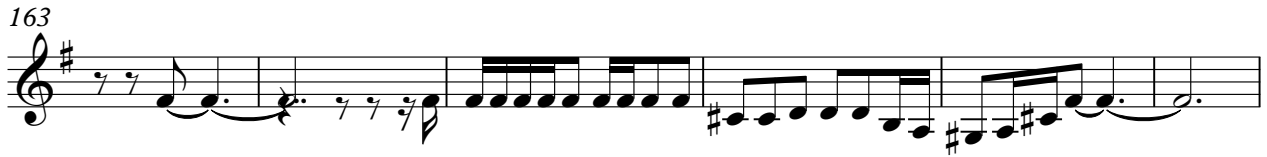

169

28

199

202

♩ = 133,000244

206

14

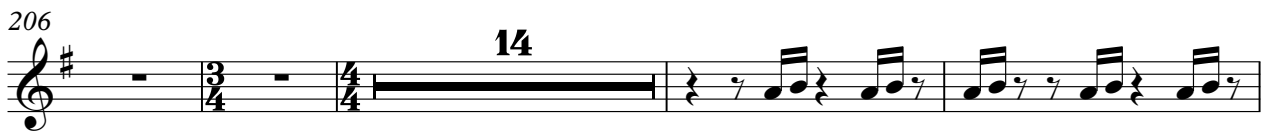

224

226

24

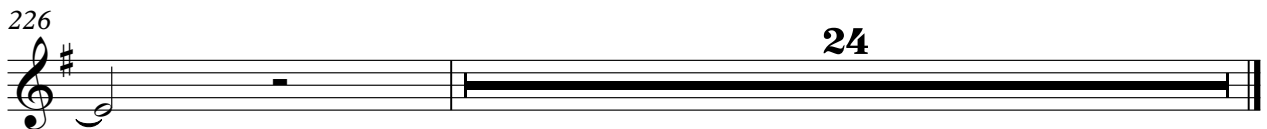

# Metallica - Orion

## Solo 3

♩ = 300,000000   ♩ = 133,000244   ♩ = 83,000069

3   124   6/8   12

141

150   2

158   2

166

173   4

181

185

190   12   2/8   4/4

205   ♩ = 133,000244   2   3/4   43   4/4

Metallica - Orion

'Machine gun' gtr

♩ = 300,000000 ♩ = 133,000244

3 57

62

65

68

71

74

77

80

83

86

V.S.

'Machine gun' gtr

89

92

♩ = 83,000069

35

76

204

♩ = 133,000244

2

20

229

232

235

238

241

244

247

249

# Metallica - Orion

## Opening chords

♩ = 300,000000 ♩ = 133,000244

3

12

21

30

37

♩ = 83,000069

91 76

204

♩ = 133,000244

2 43

# Metallica - Orion

## Chords 2

♩ = 300,000000 ♩ = 133,000244

3 57

64

71

77

82

87

92 35 6/8 64

♩ = 83,000069

192

199

206

212

216

220

224

228

233

238

243

247

Rhythm

Metallica - Orion

♩ = 300,000000 ♩ = 133,000244

3 33

39

43

47

51

55

59 32

93

97

101

105

109

113

117

121

126

♩ = 83,000069

132

♩ = 133,000244

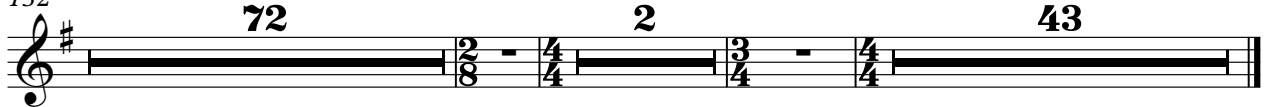

72

2

43

Metallica - Orion

Bass (right)

♩ = 300,000000 ♩ = 133,000244

3 7

1 2 3 4 5 6

17

7 8 9 10 11 12

26

13 14 15 16 17 18

35

19 20 21 22 23 24

39

25 26 27 28 29 30

43

31 32 33 34 35 36

47

37 38 39 40 41 42

51

43 44 45 46 47 48

55

49 50 51 52 53 54

59

55 56 57 58 59

V.S.

66

73

76

79

82

85

88

91

95

99

103

107

111

115

119

124

$\text{♩} = 83,000069$

129

134

139

144

V.S.

148

152

157

161

165

169

173

177

181

185

188

192

197

201

205 ♩ = 133,000244

210

214

218

222

226

V.S.

229

232

235

238

241

244

246

# Metallica - Orion

Bass (left)

♩ = 300,000000 ♩ = 133,000244

3 29

36

40

44

48

52

56

61

68

74

V.S.

Bass (left)

104

108

112

116

120

125

130

135

139

144

83,000069

96

7 7

7 7

V.S.

183

186

188

191

195

199

202

205

210

214

V.S.

Bass (left)

242

244

246

# Metallica - Orion

## Chords 1

♩ = 300,000000 ♩ = 133,000244

3 57

63

68

73

78

83

88

93 35 76

♩ = 83,000069

204 2 20

♩ = 133,000244

228

233

238

243

247
