

# Beatles - magneto and titanium man

♩ = 95,000145

Flute

Percussion

Jazz Guitar

Electric Guitar

Electric Guitar

Fretless Electric Bass

Fretless Electric Bass

Electric Piano

Quick MUS->MID ! for WinTex

Rock Organ

FX 5 (Brightness)

FX 5 (Brightness)

♩ = 95,000145

QMUS2MID (C) S.BACQUET

3

5

6

8

Fl.

Perc.

J. Gtr.

E. Bass

E. Bass

E. Piano

Organ

10

Perc.

E. Bass

E. Bass

E. Piano

Organ

11

Perc. J. Gtr. E. Bass E. Bass E. Piano Organ FX 5

13

Fl.

Perc.

E. Bass

E. Bass

E. Piano

Quick MUS->MID ! for WinTex

Organ

FX 5

15

Fl.

Perc.

J. Gtr.

E. Bass

E. Bass

E. Piano

Organ

16

Fl.

Perc.

J. Gtr.

E. Bass

E. Bass

E. Piano

Organ

18

Perc.

E. Bass

E. Bass

E. Piano

Organ

20

Fl.  
Perc.  
E. Bass  
E. Bass  
E. Piano  
Organ  
FX 5

22

Fl.  
Perc.  
E. Bass  
E. Bass  
E. Piano  
Quick MUS->MID ! for WinTex  
Organ

23

Fl.

Perc.

E. Bass

E. Bass

E. Piano

Quick MUS->MID ! for WinTex

Organ

24

Fl.

Perc.

J. Gtr.

E. Bass

E. Bass

E. Piano

Organ

25

Fl. Perc. E. Bass E. Bass E. Piano Organ

27

Fl. Perc. E. Bass E. Bass E. Piano Organ FX 5

29

Perc.

E. Bass

E. Bass

E. Piano

Organ

FX 5

30

Fl.

Perc.

E. Bass

E. Bass

E. Piano

Organ

FX 5

31

Fl.

Perc.

E. Bass

E. Bass

E. Piano

Quick MUS->MID ! for WinTex

Organ

33

Fl.

Perc.

J. Gtr.

E. Bass

E. Bass

E. Piano

Organ

34

Perc. J. Gtr. E. Bass E. Bass E. Piano Organ FX 5 FX 5

35

Perc. J. Gtr. E. Bass E. Bass E. Piano Organ FX 5 FX 5

36

Perc. J. Gtr. E. Bass E. Bass E. Piano Organ FX 5 FX 5

37

Perc. J. Gtr. E. Bass E. Bass E. Piano Organ FX 5

38

Perc.

J. Gtr.

E. Bass

E. Bass

E. Piano

Organ

FX 5

39

Perc.

J. Gtr.

E. Bass

E. Bass

E. Piano

Organ

FX 5

40

Perc. J. Gtr. E. Bass E. Bass E. Piano Organ FX 5 FX 5

41

Perc. J. Gtr. E. Bass E. Bass E. Piano Organ FX 5 FX 5

42

43

44

45

46

Perc.

J. Gtr.

E. Bass

E. Bass

E. Piano

Quick MUS->MID ! for WinTex

Organ

FX 5

47

Fl.

Perc.

J. Gtr.

E. Bass

E. Bass

E. Piano

Quick MUS->MID ! for WinTex

Organ

FX 5

48

Fl.

Perc.

J. Gtr.

E. Gtr.

E. Gtr.

E. Bass

E. Bass

E. Piano

Quick MUS->MID ! for WinTex

Organ

49

51

Fl.

Perc.

J. Gtr.

E. Gtr.

E. Bass

E. Bass

E. Piano

Quick MUS->MID ! for WinTex

Organ

53

Perc.

E. Gtr.

E. Bass

E. Bass

E. Piano

54

Perc.

E. Gtr.

E. Bass

E. Bass

E. Piano

FX 5

56

Fl.

Perc.

E. Gtr.

E. Bass

E. Bass

E. Piano

Organ

FX 5

58

Fl.

Perc.

E. Bass

E. Bass

E. Piano

Quick MUS->MID ! for WinTex

Organ

59

Fl.

Perc.

E. Gtr.

E. Bass

E. Bass

E. Piano

Quick MUS->MID ! for WinTex

Organ

60

Perc.

J. Gtr.

E. Bass

E. Bass

E. Piano

Organ

FX 5

FX 5

62

63

64

Perc.

J. Gtr.

E. Bass

E. Bass

E. Piano

Organ

FX 5

65

Perc.

J. Gtr.

E. Bass

E. Bass

E. Piano

Organ

FX 5

66

67

68

Perc.

J. Gtr.

E. Bass

E. Bass

E. Piano

Organ

FX 5

69

Perc.

J. Gtr.

E. Bass

E. Bass

E. Piano

Quick MUS->MID ! for WinTex

Organ

FX 5

71

Perc.

J. Gtr.

E. Bass

E. Bass

E. Piano

Quick MUS->MID ! for WinTex

Organ

FX 5

72

Perc.

J. Gtr.

E. Bass

E. Bass

E. Piano

Quick MUS->MID ! for WinTex

Organ

FX 5

73

Fl.

Perc.

J. Gtr.

E. Bass

E. Bass

E. Piano

Quick MUS->MID ! for WinTex

Organ

FX 5

75

Fl.

Perc.

J. Gtr.

E. Bass

E. Bass

E. Piano

Organ

3

76

Fl.

Perc.

J. Gtr.

E. Bass

E. Bass

E. Piano

Quick MUS->MID ! for WinTex

Organ

3

Flute

Beatles - magneto and titanium man

♩ = 95,000145

QMUS2MID (C) S.BACQUET

Beatles - magneto and titanium man

Percussion

♩ = 95,000145

3

6

8

10

12

14

16

18

20

22

Percussion

Percussion

44

47

49

52

54

57

59

62

64

66

V.S.

Percussion

68

70

72

74

76

Beatles - magneto and titanium man

Jazz Guitar

♩ = 95,000145

4

9

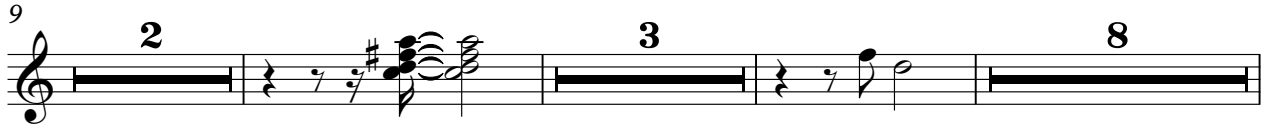

24

35

37

39

41

43

46

49

QMUS2MID (C) S.BACQUET

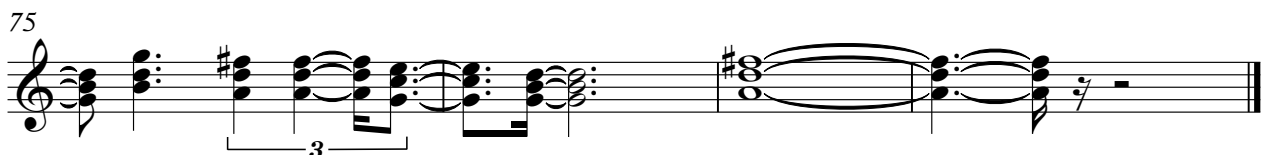

♩ = 95,000145

**47**

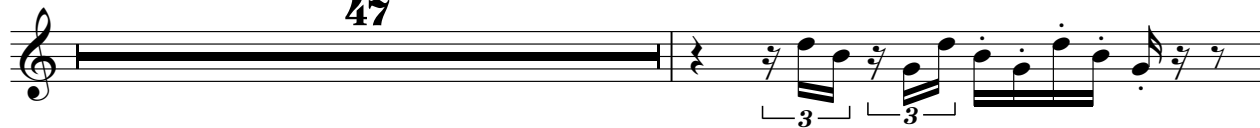

**49**

**28**

QMUS2MID (C) S.BACQUET

♩ = 95,000145 **47**

**51**

**55** **2** **19**

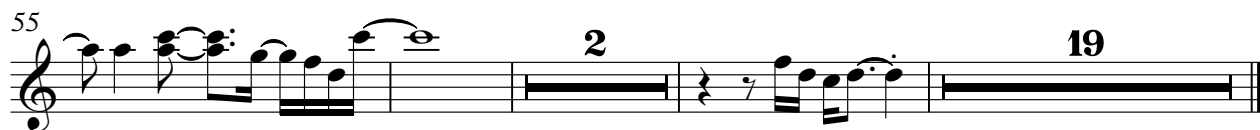

# Beatles - magneto and titanium man

Fretless Electric Bass

♩ = 95,000145

3

7

10

13

16

19

22

25

28

31

QMUS2MID (C) S.BACQUET

V.S.

34

37

40

43

47

51

55

58

61

65

69

74

# Beatles - magneto and titanium man

Fretless Electric Bass

♩ = 95,000145

3

7 3 3 3 3

11 3 3

15 3 3

18 3

21 3

24 3 3

27 3 3

30 3 3 3 3 3 3

33 3 3 3 3

QMUS2MID (C) S.BACQUET

V.S.

36

39

42

45

49

53

56

59

62

66

Fretless Electric Bass

70

74

Electric Piano

Beatles - magneto and titanium man

♩ = 95,000145

20

22

24

26

28

30

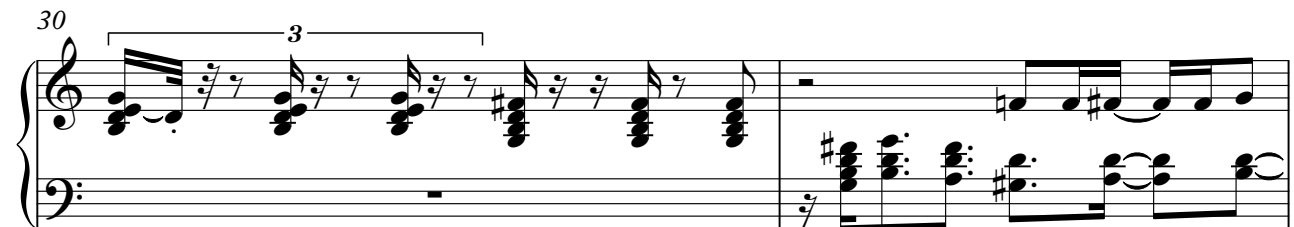

32

34

36

38

40

42

44

47

49

52

54

56

58

60

62

64

66

68

71

74

76

Beatles - magneto and titanium man  
Quick MUS->MID ! for WinTex

♩ = 95,000145

12 7

22 7

31 11

44

48 6

58 10 3

71

74 2

QMUS2MID (C) S.BACQUET

Rock Organ

Beatles - magneto and titanium man

♩ = 95,000145

6

10

13

16

19

22

26

29

32

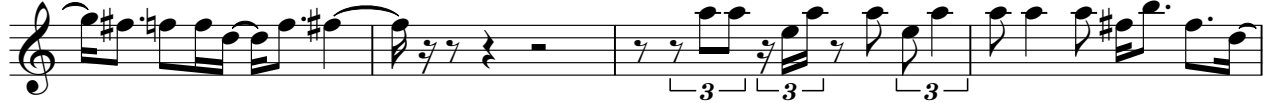

## Rock Organ

36

40

43

46

49

56

59

62

65

69

Rock Organ

73

76

FX 5 (Brightness)

Beatles - magneto and titanium man

♩ = 95,000145

10 6

20 6

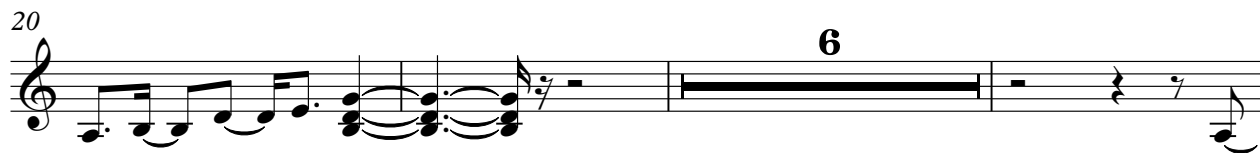

29 3

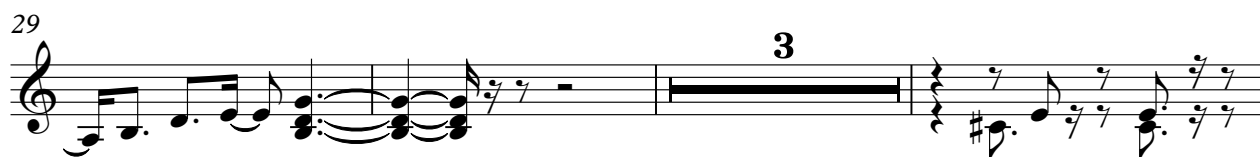

35 3

39

42

46 7

55 3

QMUS2MID (C) S.BACQUET

FX 5 (Brightness)

Beatles - magneto and titanium man

♩ = 95,000145

33 3

40

19

62

2

66

11

QMUS2MID (C) S.BACQUET