

Beatles - Maxwell's Silver Hammer 2

♩ = 145,000031

Clarinet

Std Drums

Music Box

Piano 1

Voc Lead Oohs

Muted Gtr1

Muted Gtr2

Fretless E. Bass

Voc Harm1 Oohs

Voc Harm2 Oohs

♩ = 145,000031

7

Std Drums

Piano 1

Voc Lead Oohs

Fretless E. Bass

25

Clarinet

Std Drums

Music Box

Piano 1

Voc Lead Oohs

Muted Gtr1

Muted Gtr2

Fretless E. Bass

31

Clarinet

Std Drums

Piano 1

Voc Lead Oohs

Fretless E. Bass

37

Clarinet

Std Drums

Piano 1

Voc Lead Oohs

Muted Gtr2

Fretless E. Bass

43

Clarinet

Std Drums

Piano 1

Voc Lead Oohs

Fretless E. Bass

49

Clarinet

Std Drums

Music Box

Piano 1

Voc Lead Oohs

Muted Gtr1

Muted Gtr2

Fretless E. Bass

55

Clarinet

Std Drums

Music Box

Piano 1

Voc Lead Oohs

Muted Gtr1

Muted Gtr2

Fretless E. Bass

Voc Harm1 Oohs

Voc Harm2 Oohs

60

Clarinets

Std Drums

Music Box

Piano 1

Voc Lead Oohs

Muted Gtr1

Muted Gtr2

Fretless E. Bass

Voc Harm1 Oohs

65

Std Drums

Music Box

Piano 1

Muted Gtr1

Muted Gtr2

Fretless E. Bass

Voc Harm1 Oohs

Voc Harm2 Oohs

70

Clarinet

Std Drums

Piano 1

Voc Lead Oohs

Fretless E. Bass

75

Clarinet

Std Drums

Piano 1

Voc Lead Oohs

Fretless E. Bass

81

Clarinet

Std Drums

Piano 1

Voc Lead Oohs

Muted Gtr2

Fretless E. Bass

Voc Harm1 Oohs

Voc Harm2 Oohs

87

Clarinet

Std Drums

Piano 1

Voc Lead Oohs

Fretless E. Bass

93

98

Clarinet

Std Drums

Music Box

Piano 1

Voc Lead Oohs

Muted Gtr1

Muted Gtr2

Fretless E. Bass

Voc Harm1 Oohs

103

Clarinet

Std Drums

Music Box

Piano 1

Muted Gtr1

Muted Gtr2

Fretless E. Bass

Voc Harm1 Oohs

Voc Harm2 Oohs

108

Clarinet

Std Drums

Music Box

Piano 1

Voc Lead Oohs

Muted Gtr1

Muted Gtr2

Fretless E. Bass

Voc Harm1 Oohs

Voc Harm2 Oohs

Beatles - Maxwell's Silver Hammer 2

Clarinets

$\text{♩} = 145,000031$

29

34

40

46

53

62

8

75

81

87

95

V.S.

2

Clarinets

103

108

111

Beatles - Maxwell's Silver Hammer 2

Std Drums

♩ = 145,000031

6

11

16

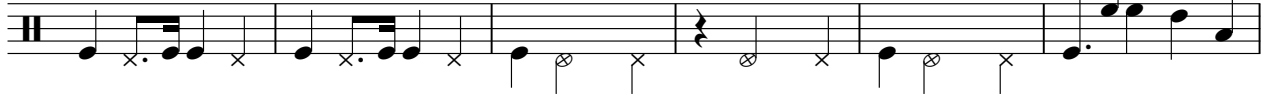

22

27

33

38

43

48

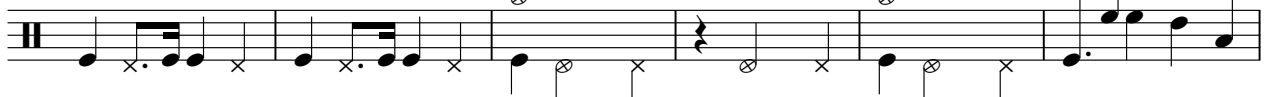

V.S.

54

59

64

69

74

79

84

89

95

100

Std Drums

105

109

♩ = 145,000031

21 3 2

29

24 3

59

3 3 2

70

24 3 3

102

3 2

109

3

Beatles - Maxwell's Silver Hammer 2

Piano 1

♩ = 145,000031

6

Measures 6-10. The accompaniment continues with the same chordal pattern in the right hand and rhythmic bass line in the left hand.

11

Measures 11-15. The right hand continues with chords, and the left hand maintains the rhythmic bass line.

16

22

Measures 22-27. The right hand returns to a steady accompaniment of chords, and the left hand continues with the rhythmic bass line.

28

Measures 28-32. The right hand plays chords, and the left hand plays a bass line that includes some longer notes and rests.

34

39

44

50

56

62

68

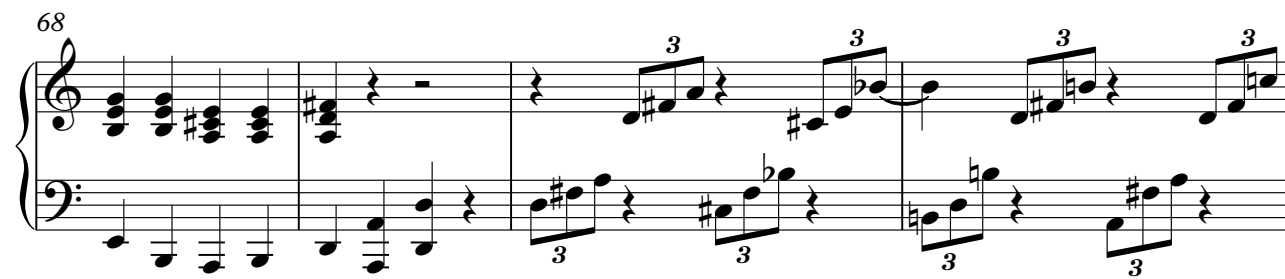

72

78

83

88

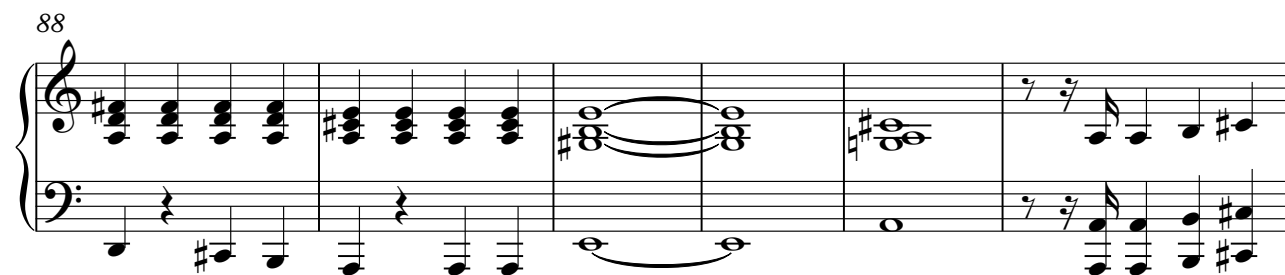

94

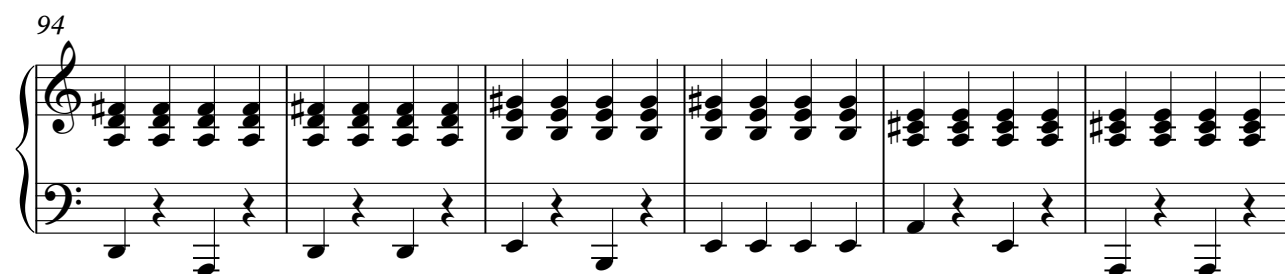

100

106

110

Voc Lead Oohs

Beatles - Maxwell's Silver Hammer 2

♩ = 145,000031

6

11

16

20

25

28

4

34

39

44

49

54

59

75

80

85

90

95

100

110

Muted Gtr1

Beatles - Maxwell`s Silver Hammer 2

♩ = 145,000031

21

25

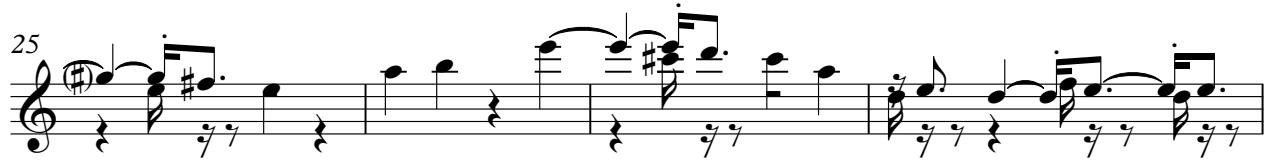

29

24

57

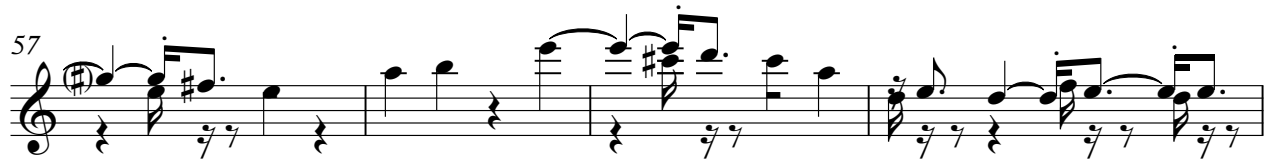

61

66

69

24

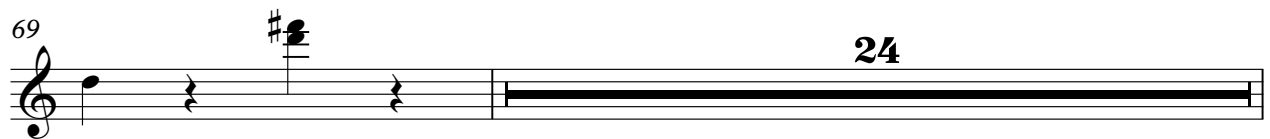

94

99

103

108

112

107

110

♩ = 145,000031

56 3

62

2 19

86

10 3

102

2 4

110

110

♩ = 145,000031

56 7

66

19 10

97

7

106

4
