

Amy Winehouse - Back to black

♩ = 123,400169

Flute

Horn in F

Timpani

Percussion

Tubular Bells

Vibraphone

Jazz Guitar

Electric Guitar

Acoustic Bass

Alto

Synth Strings

Viola

Solo

Solo

QUANTUM JUMP

subtle

♩ = 123,400169

5

Timp.

Perc.

J. Gtr.

A. Bass

Solo

Solo

8

Fl.

Timp.

Perc.

J. Gtr.

A. Bass

Solo

Solo

HE LEFT

11

Fl.

Timp.

Perc.

J. Gtr.

A. Bass

Solo

Solo

NO TIME TO REGRET KEPT HIS DICK

14

Fl. Timp. Perc. Tub. B. J. Gtr. A. Bass Solo Solo

WET WITH HIS SAME OLD SAFE BET

17

Fl. Timp. Perc. Tub. B. J. Gtr. A. Bass Solo Solo

ME AND MY HEAD

20

Fl. Timp. Perc. J. Gtr. A. Bass Solo Solo

HIGH AND MY TEARS DRY GET ON

23

Fl. Timp. Perc. Tub. B. J. Gtr. A. Bass Solo Solo

WITH OUT MY GUY YOU

26

Fl.

Hn.

Timp.

Perc.

Tub. B.

J. Gtr.

A. Bass

A.

Solo

Solo

WENT BACK TO WHAT YOU KNEW

29

Fl.

Timp.

Perc.

J. Gtr.

A. Bass

A.

Solo

Solo

SO FAR REMOVED FROM ALL THAT WE WENT

32

Fl.

Timp.

Perc.

Tub. B.

Vib.

J. Gtr.

A. Bass

A.

Solo

Solo

THROUGH AND I TREAD

35

Fl.

Timp.

Perc.

Vib.

J. Gtr.

A. Bass

Solo

Solo

ATROU BLED TRACK MY ODDS ARE

38

Fl.

Timp.

Perc.

Vib.

J. Gtr.

A. Bass

Solo

Solo

STACKED I'LL GO BACK 'BACK

41

Fl.

Timp.

Perc.

J. Gtr.

E. Gtr.

A. Bass

Vla.

Solo

Solo

WE ONLY SAID GOOD BYE WITH WOR

44

Fl.

Timp.

Perc.

Tub. B.

J. Gtr.

E. Gtr.

A. Bass

Vla.

Solo

Solo

DS I DIED A HUND REDIMES YOU GO

47

Fl.

Timp.

Perc.

Tub. B.

J. Gtr.

E. Gtr.

A. Bass

Vla.

Solo

Solo

BACK TO HER AND I GO BACK TO

50

Fl.

Timp.

Perc.

J. Gtr.

E. Gtr.

A. Bass

Solo

Solo

I GO BACK TO US

53

Fl.

Timp.

Perc.

J. Gtr.

E. Gtr.

A. Bass

A.

Solo

Solo

I LOVE YOU MUCH IT'S NOT E

56

Fl.

Timp.

Perc.

Tub. B.

J. Gtr.

E. Gtr.

A. Bass

A.

Solo

Solo

NOUGH YOU LOVE BLOW AND I LOVE PUFF

59

Fl.

Timp.

Perc.

Tub. B.

J. Gtr.

E. Gtr.

A. Bass

Solo

Solo

AND LIFE IS LIKE

62

Fl.

Timp.

Perc.

J. Gtr.

E. Gtr.

A. Bass

A.

Solo

Solo

65

Fl.

Timp.

Perc.

Tub. B.

J. Gtr.

E. Gtr.

A. Bass

A.

Solo

Solo

68

Fl. Timp. Perc. Tub. B. J. Gtr. E. Gtr. A. Bass Vla. Solo Solo

WE ON LY SAID GOOD BYE WITH WOR DS I DIED A

71

Fl. Timp. Perc. Tub. B. J. Gtr. E. Gtr. A. Bass Vla. Solo Solo

HUN DRIDMES YOU GO BACK TO HER AND

74

Fl.

Timp.

Perc.

J. Gtr.

E. Gtr.

A. Bass

Vla.

Solo

Solo

I GO BACK TO WE ON LY

77

Fl.

Timp.

Perc.

J. Gtr.

E. Gtr.

A. Bass

Vla.

Solo

Solo

SAID GOOD BYE WITH WORDS I DIED A HUNDREDS

80

Fl.

Timp.

Perc.

Tub. B.

J. Gtr.

E. Gtr.

A. Bass

Vla.

Solo

Solo

YOU GO BACK TO HER AND I GO

♩ = 111,000114

83

Fl.

Hn.

Timp.

Perc.

Tub. B.

J. Gtr.
BACK TO BLA CK

E. Gtr.

A. Bass

A.

Syn. Str.

Vla.

Solo

Solo

♩ = 111,000114

88 ♩ = 112,000061 ♩ = 113,000099

Fl.

Hn.

Perc.

Tub. B.

J. Gtr.

A. Bass

A.

Syn. Str.

Solo

94 ♩ = 114,000168 ♩ = 115,000031

Fl.

Hn.

Perc.

Tub. B.

J. Gtr.

A. Bass

A.

Syn. Str.

Vla.

Solo

100

Fl.

Hn.

Timp.

Perc.

Tub. B.

J. Gtr.

I GO BACK TO I GO BACK TO WE ON LY

E. Gtr.

A. Bass

A.

Syn. Str.

Vla.

Solo

Solo

♩ = 124,400032

♩ = 125,400238

105

Fl.

Timp.

Perc.

J. Gtr.

E. Gtr.

A. Bass

Vla.

Solo

Solo

SAID GOOD BYE WITH WORDS I DIED A HUNDREDS

108

Fl.

Timp.

Perc.

Tub. B.

J. Gtr.

E. Gtr.

A. Bass

Vla.

Solo

Solo

YOU GO BACK TO HER AND I GO

111

Fl. Timp. Perc. J. Gtr. E. Gtr. A. Bass Vla. Solo Solo

BACK TO WE ON LY SAID GOOD BYE WITH WOR

114

Fl. Timp. Perc. Tub. B. J. Gtr. E. Gtr. A. Bass Vla. Solo Solo

DS I DIED A HUN DREIMES YOU GO

117

Fl.

Timp.

Perc.

Tub. B.

J. Gtr.

E. Gtr.

A. Bass

Vla.

Solo

Solo

BACK TO HER AND I GO

119

Fl.

Hn.

Timp.

Perc.

Tub. B.

Vib.

J. Gtr.
BACK TO BLACK

E. Gtr.

A. Bass

A.

Syn. Str.

Vla.

Solo

Solo

Flute

Amy Winehouse - Back to black

♩ = 123,400169

9

14

19

24

29

34

39

44

49

55

V.S.

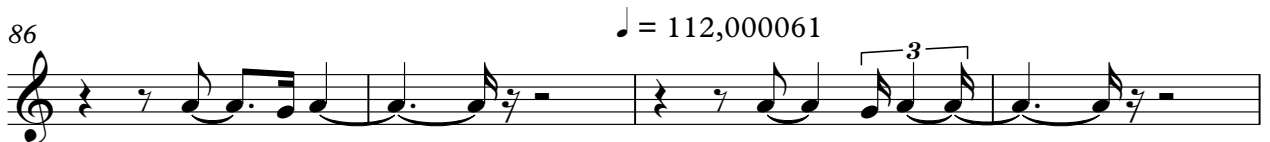
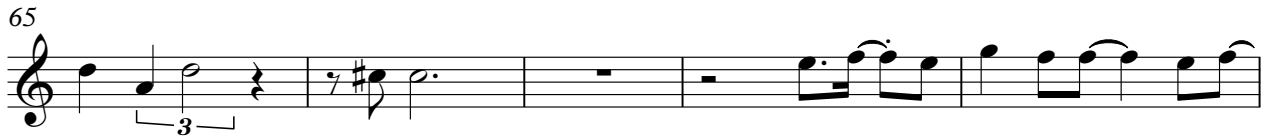

Flute

111

116

123

Amy Winehouse - Back to black

Timpani

♩ = 123,400169

5

8

11

14

17

20

23

26

29

V.S.

32

35

38

41

44

47

50

53

56

59

104 ♩ = 124,400032

♩ = 125,400238

107

110

113

116

118

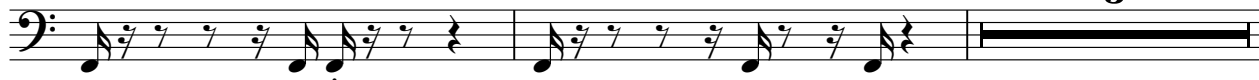

123

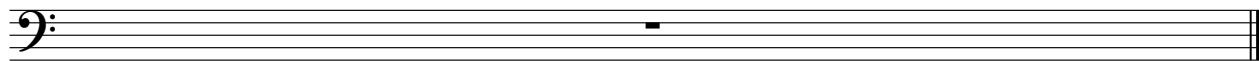

Amy Winehouse - Back to black

Percussion

♩ = 123,400169

V.S.

32

35

38

41

44

47

50

53

56

59

62

65

68

71

74

77

80

83

♩ = 111,000114

87

♩ = 112,000061

92 ♩ = 113,000099

♩ = 114,000168

♩ = 115,000031

V.S.

97

102

♩ = 124,400032

♩ = 125,400238

106

109

112

115

118

123

Tubular Bells

Amy Winehouse - Back to black

♩ = 123,400169

15

24

33

48

66

74

♩ = 111,000114

87

♩ = 112,000061

♩ = 113,000099

♩ = 114,000168

96

♩ = 115,000031

♩ = 124,400032

♩ = 125,400238

108

117

Tubular Bells

123

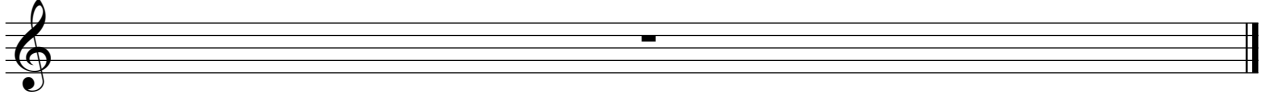

Vibraphone

Amy Winehouse - Back to black

♪ = 123,400169

33

37

41

♪ = 111,000114 ♪ = 112,000061 ♪ = 113,000099

43 **4** **4** **2**

94

♪ = 114,000168 ♪ = 115,000031 ♪ = 124,400032 ♪ = 125,400238

2 **8** **18**

123

♩ = 123,400169

QUANTUM JUMP

V.S.

33

AND I TREAD TROUBLED

36

TRACK MY ODDS ARE STACKED I'LL

39

GO BACK BACK WE ONLY

43

SAY GOODBYE WITH WORDS I DIED A HUNDREDS

46

YOU GO BACK TO HER AND I GO

49

BACK TO I GO BACK TO US

53

I LOVE YOU MUCH IT'S NOT E

56

NOUGH YOU LOVE BLOW AND LOVE PUFF

59

AND LIFE IS LIKE

62

PIPE AND I'M A TINY PENNY ROLLING

65  UP TMALLS ISIDE WEON LY

69  SAIGOODBYE WITHWOR DS I DIED A HUN DREMES

72  YOU GO BACK TO HER AND I GO

75  BACK TO WE ON LY SAIGOODBYE WITHWOR

78  DS I DIED A HUN DREMES YOU GO

81  $\text{♩} = 111,000114$
BACK TO HER AND I GO BACK TO

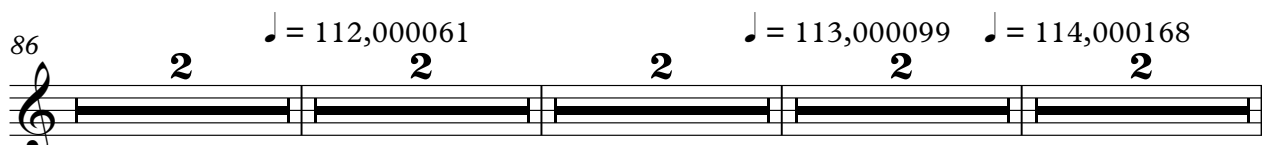
86  $\text{♩} = 112,000061$ $\text{♩} = 113,000099$ $\text{♩} = 114,000168$
2 2 2 2 2
BLA CK BLA CK BLA CK BLA CK BLA CK

96  $\text{♩} = 115,000031$
2 2
BLA CK BLA CK I GO BACK TO I GO BACK TO

104 ♩ = 124,400032

♩ = 125,400238

WE ON LY SAI GOODBYE WITHWOR DS I DIED A

107

HUN DREMES YOU GO BACK TO HER AND

110

I GO BACK TO WE ON LY

113

SAI GOODBYE WITHWOR DS I DIED A HUN DREMES

116

YOU GO BACK TO HER AND

118

I GO BACK TO BLACK

123

Amy Winehouse - Back to black

Electric Guitar

♩ = 123,400169

40

44

48

53

60

66

71

75

79

83

♩ = 111,000114

♩ = 112,000061

2 **4**

2

Electric Guitar

92 = 113,000099 = 114,000168 = 115,000031 = 124,400032 = 125,400238

Amy Winehouse - Back to black

Acoustic Bass

♩ = 123,400169

6

10

14

18

22

26

30

34

38

V.S.

42

47

53

57

61

65

69

73

77

81

♩ = 111,000114

Acoustic Bass

87 $\text{♩} = 112,000061$ $\text{♩} = 113,000099$

93 $\text{♩} = 114,000168$ $\text{♩} = 115,000031$

99 $\text{♩} = 124,400032$

105 $\text{♩} = 125,400238$

109

113

117

123

Amy Winehouse - Back to black

Alto

♩ = 123,400169

27

34

21

59

3

68

♩ = 111,000114

♩ = 112,000061

16

2

91

♩ = 113,000099

♩ = 114,000168

♩ = 115,000031

98

103

♩ = 124,40003225,400238

15

123

Synth Strings

Amy Winehouse - Back to black

♪ = 123,400169 ♪ = 111,000114 ♪ = 112,000061

83 2

91 ♪ = 113,000099 ♪ = 114,000168 ♪ = 115,000031

100 ♪ = 124,400032 ♪ = 125,400238

2 15

123

Amy Winehouse - Back to black

Solo

♩ = 123,400169

5

8

11

14

17

20

23

26

29

V.S.

64

67

70

73

76

79

82

84

♩ = 111,000114 ♩ = 112,000061 ♩ = 113,000099

4

Solo

93 $\text{♩} = 114,000168$ $\text{♩} = 115,000031$

98

104 $\text{♩} = 124,400032$ $\text{♩} = 125,400238$

107

110

113

116

118

123

Amy Winehouse - Back to black

Solo

♩ = 123,400169

5
9
13
17
21
25
29
33
37

V.S.

41

45

49

54

58

62

66

70

74

78

82 Solo
♩ = 111,000114 ♩ = 112,000061 ♩ = 113,000099 ³

94 ♩ = 114,000168 ♩ = 115,000031 ♩ = 124,400032 ♩ = 125,400238

107

111

115

118 3

123