

Metallica - Welcome Home

♩ = 98,000145

Drums

Guitar 1

Drums

Guitar 1

Drums

Guitar 1

Bass

Drums

Guitar 1

Bass

11

Drums

Guitar 1

Bass

14

Drums

Guitar 1

Bass

17

Drums

Guitar 1

Guitar 2

Bass

20

Drums

Guitar 1

Guitar 2

Bass

3

23

Drums

Guitar 1

Guitar 2

Bass

3

26

Drums

Guitar 1

Guitar 2

Bass

29

Drums

Guitar 1

Guitar 2

Bass

Voice

32

Drums

Guitar 1

Guitar 2

Bass

Voice

35

Drums

Guitar 1

Bass

Voice

38

Drums

Guitar 1

Bass

Voice

41

Drums

Guitar 1

Guitar 2

Bass

Voice

44

Drums

Guitar 1

Guitar 2

Bass

Voice

47 7

Drums

Guitar 1

Guitar 2

Bass

Voice

50

Drums

Guitar 1

Guitar 2

Bass

Voice

8

52

Drums

Guitar 1

Guitar 2

Bass

Voice

54

Drums

Guitar 1

Guitar 2

Bass

Voice

56 9

Drums

Guitar 1

Guitar 2

Guitar 3

Bass

Voice

59

Drums

Guitar 1

Guitar 2

Guitar 3

Bass

62

Drums

Guitar 1

Guitar 2

Bass

64

Drums

Guitar 1

Guitar 2

Bass

67

Drums

Guitar 1

Guitar 2

Bass

70

Drums

Guitar 1

Guitar 2

Bass

Voice

73

Drums

Guitar 1

Bass

Voice

76

Drums

Guitar 1

Bass

Voice

79

Drums

Guitar 1

Bass

Voice

82

Drums

Guitar 1

Guitar 2

Bass

Voice

85

Drums

Guitar 1

Guitar 2

Bass

Voice

14

88

Drums

Guitar 1

Guitar 2

Bass

Voice

90

Drums

Guitar 1

Guitar 2

Bass

Voice

92

Drums

Guitar 1

Guitar 2

Bass

Voice

94

Drums

Guitar 1

Guitar 2

Bass

Voice

96

Drums

Guitar 1

Guitar 2

Bass

98

$\text{♩} = 196,000290$

Drums

Guitar 1

Guitar 2

Bass

101

Drums

Guitar 1

Guitar 2

Bass

Voice

105

Drums

Guitar 1

Guitar 2

Bass

108

Drums

Guitar 1

Guitar 2

Bass

111

Drums

Guitar 1

Guitar 2

Bass

114

Drums

Guitar 1

Guitar 2

Bass

117

Drums

Guitar 1

Guitar 2

Bass

120

Drums

Guitar 1

Guitar 2

Bass

20

123

Drums

Guitar 1

Guitar 2

Bass

Voice

$\text{♩} = 98,000145$

125

Drums

Guitar 1

Guitar 2

Bass

Voice

127 21

Drums

Guitar 1

Guitar 2

Bass

Voice

129

Drums

Guitar 1

Guitar 2

Bass

Voice

22

131

Drums

Guitar 1

Guitar 2

Bass

Voice

$\text{♩} = 196,000290$

133

Drums

Guitar 1

Guitar 2

Bass

Voice

$\text{♩} = 196,000290$

135

Drums

Guitar 1

Guitar 2

Bass

3

137

Drums

Guitar 1

Guitar 2

Bass

139

Drums

Guitar 1

Guitar 2

Bass

3

142

Drums

Guitar 1

Guitar 2

Bass

145

Drums

Guitar 1

Guitar 2

Bass

147

Drums

Guitar 1

Guitar 2

Bass

♩ = 98,000145

149

Drums

Guitar 1

Guitar 2

Bass

152

Drums

Guitar 1

Guitar 2

Bass

154

Drums

Guitar 1

Guitar 2

Bass

26

156

Drums

Guitar 1

Guitar 2

Bass

158

Drums

Guitar 1

Guitar 2

Guitar 3

Bass

160 27

Drums

Guitar 1

Guitar 2

Guitar 3

Bass

162

Drums

Guitar 1

Guitar 2

Guitar 3

Bass

28

164

Drums

Guitar 1

Guitar 2

Guitar 3

Bass

166

Drums

Guitar 1

Guitar 2

Guitar 3

Guitar 4

Bass

168

Drums

Guitar 1

Guitar 2

Guitar 3

Guitar 4

Bass

170

Drums

Guitar 1

Guitar 2

Guitar 3

Guitar 4

Bass

30

172

Drums

Guitar 1

Guitar 2

Guitar 3

Guitar 4

Bass

3

173

Drums

Guitar 1

Guitar 2

Guitar 3

Guitar 4

Bass

3

174

Drums

Guitar 1

Guitar 2

Guitar 3

Guitar 4

Bass

177

Drums

Guitar 1

Bass

180

Drums

Guitar 1

Bass

32

183

Drums

Guitar 1

Bass

185

Drums

Guitar 1

Bass

186

Drums

Guitar 1

Bass

187

Drums

Guitar 1

Bass

188

Drums

Guitar 1

Bass

189

Drums

Guitar 1

Bass

190

Drums

Metallica - Welcome Home

Drums

♩ = 98,000145

V.S.

Drums

Drums

81

85

89

92

95

98

102

107

112

117

V.S.

Drums = 98,000145

122

126

129

132 = 196,000290

136

141

145

149 = 98,000145

153

156

Drums

5

V.S.

6

Drums

186

188

Metallica - Welcome Home

Guitar 1

♩ = 98,000145

V.S.

42

46

49

51

53

55

59

63

67

71

75

79

83

87

90

92

94

97

♩ = 196,000290

102

107

V.S.

111

114

117

120

123

♩ = 98,000145

127

131

♩ = 196,000290

134

137

140

143

146

146

♩ = 98,000145

150

154

158

162

166

170

174

178

178

3

3

V.S.

181

185

186

187

188

189

190

Metallica - Welcome Home

Guitar 2

♩ = 98,000145

8 2 2 2

18

23

27

32 2 2 2

43

47

50

53

55

V.S.

2

Guitar 2

59

62

65

69

78

85

88

90

92

94

♩ = 196,000290

97

102

107

111

114

117

120

123

♩ = 98,000145

127

131

♩ = 196,000290

V.S.

134

3

137

3

140

3

144

6 3

148

♩ = 98,000145
2

153

3

156

3

159

3

162

3

165

3

168

171

174

Metallica - Welcome Home

Guitar 3

♩ = 98,000145

8 2 2 2

18 2 2 2

28 2 2 2 2

39 2 2 2

49 9

62 2 2 2

73 2 2 2 2

84 2 8 2

100 ♩ = 196,000290 ♩ = 98,000145 ♩ = 196,000290 ♩ = 98,000145
24 9 16 9

158

162

165

168

171

174

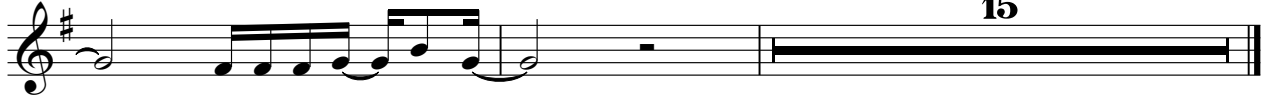

Metallica - Welcome Home

Guitar 4

♩ = 98,000145

8 2 2 2

18 2 2 2

28 2 2 2 2

39 2 2 2

49 11 2 2

67 2 2 2 2

78 2 2 2

88 8 2 24

♩ = 196,000290

♩ = 98,000145 ♩ = 196,000290 ♩ = 98,000145

124 9 16 18

167

170

173

175

Metallica - Welcome Home

Bass

♩ = 98,000145

7

12

17

22

27

32

37

42

47

51

V.S.

54

59

64

69

74

79

83

88

91

94

Bass

98

♩ = 196,000290

105

109

113

117

121

♩ = 98,000145

125

130

♩ = 196,000290

134

138

V.S.

142

146

♩ = 98,000145

150

155

160

165

170

175

179

183

185

186

187

188

189

190

Metallica - Welcome Home

Voice

♩ = 98,000145

8 2 2 2

18 2 2 2

28 2

34

38

42

46

51

56 3 2

63 2 2

70

74

78

82

86

92

99

♩ = 196,000290

124

♩ = 98,000145

128

131

♩ = 196,000290 ♩ = 98,000145