

Beatles - Mother nature's son

$\text{♩} = 85,000046$

Bass Drum

Acousti Gtr

Acousti Gtr

Acousti Gtr

Acousti Gtr

Acousti Gtr

Acoustic Gtr

2

Acousti Gtr

Acousti Gtr

Acoustic Gtr

6

7

3

Acousti Gtr

Acousti Gtr

Acoustic Gtr

Voice

8

3

3

11

Acousti Gtr

Acousti Gtr

Acoustic Gtr

Voice

3

13

Acousti Gtr

Acousti Gtr

Acoustic Gtr

Voice

3

3

15

Trumpet

Acousti Gtr

Acousti Gtr

Acoustic Gtr

17

Trumpet

Acousti Gtr

Acousti Gtr

Acoustic Gtr

Voice

20 5

Acousti Gtr

Acousti Gtr

Acoustic Gtr

Voice

23

Acousti Gtr

Acousti Gtr

Acoustic Gtr

Voice

25

Bass Drum

Acousti Gtr

Acousti Gtr

Acoustic Gtr

Voice

27

Bass Drum

Acousti Gtr

Acousti Gtr

Acoustic Gtr

Voice

29

Bass Drum

Acousti Gtr

Acousti Gtr

Acoustic Gtr

Voice

31

Bass Drum

Acousti Gtr

Acousti Gtr

Acoustic Gtr

Voice

33

Bass Drum

Acousti Gtr

Acousti Gtr

Acoustic Gtr

Voice

35

Trumpet

Acousti Gtr

Acousti Gtr

Acoustic Gtr

Voice

38 9

Acousti Gtr

Acousti Gtr

Acoustic Gtr

Voice

40

Bass Drum

Acousti Gtr

Acousti Gtr

Acoustic Gtr

Voice

42

Bass Drum

Acousti Gtr

Acousti Gtr

Acoustic Gtr

Voice

44

Bass Drum

Acousti Gtr

Acousti Gtr

Acoustic Gtr

Voice

45

Bass Drum

Acousti Gtr

Acousti Gtr

Acoustic Gtr

Voice

46

Bass Drum

Acousti Gtr

Acousti Gtr

Acoustic Gtr

Voice

47

Bass Drum

Acousti Gtr

Acousti Gtr

Acoustic Gtr

Voice

49

Bass Drum

Acousti Gtr

Acousti Gtr

Acoustic Gtr

Voice

51

Trumpet

Acousti Gtr

Acousti Gtr

Acoustic Gtr

Voice

53

Acousti Gtr

Acousti Gtr

Acoustic Gtr

Voice

14

Trumpet

Beatles - Mother nature`s son

♩ = 85,000046

15 **19**

38

14

53

4

♩ = 80,000000 75,000000 69,000000 15

Beatles - Mother nature`s son

Bass Drum

♩ = 85,000046

2 22

27

30

33 7

42

45

47

49 7 80,000000 75,000000 #

Beatles - Mother nature`s son

Acousti Gtr

♩ = 85,000046

6

10

14

16

20

24

27

30

32

V.S.

Acousti Gtr

36

40

43

46

48

52

55

♩ = 80,000000 ♩ = 75,000000 ♩ = 69,000015

57

Beatles - Mother nature`s son

Acousti Gtr

♩ = 85,000046

6

10

14

16

20

24

27

30

32

V.S.

Acousti Gtr

36

40

43

46

48

52

55

♩ = 80,000000 ♩ = 75,000000 ♩ = 69,000015

57

♩ = 85,000046

7

11

15

19

23

27

31

35

39

43

47

51

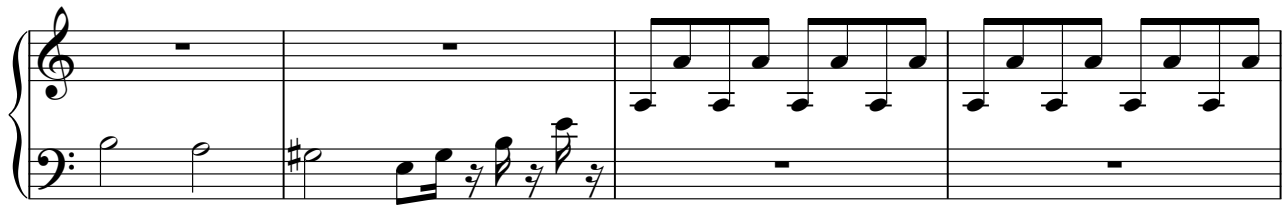

55

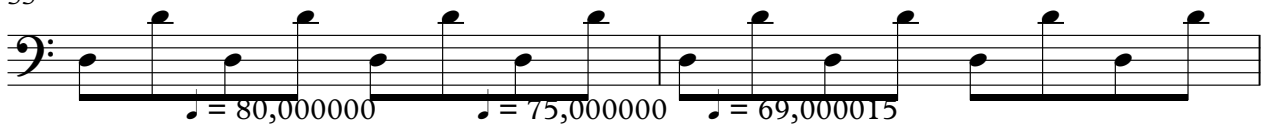

57

Beatles - Mother nature`s son

Voice

♩ = 85,000046

7

12

18

23

27

32

37

42

46

51

V.S.

2

Voice

54

57

$\text{♩} = 80,000000$ $\text{♩} = 75,000000$ $\text{♩} = 69,000015$
