

Beatles - Ob La Di Ob La Da

♩ = 124,000252

9

Std Drums

Nylon Gtr Bnk32

Fretless E. Bass

Calliope Lead

Bright Piano

13

Std Drums

Nylon Gtr Bnk32

Fretless E. Bass

Calliope Lead

Bright Piano

17

Std Drums

Nylon Gtr Bnk32

Fretless E. Bass

Calliope Lead

Bright Piano

21

Std Drums

Nylon Gtr Bnk32

Fretless E. Bass

Calliope Lead

Bright Piano

25

Std Drums

Nylon Gtr Bnk32

Fretless E. Bass

Calliope Lead

Bright Piano

29

Std Drums

Nylon Gtr Bnk32

Fretless E. Bass

Choir Aahs

Calliope Lead

Bright Piano

33

Std Drums

Nylon Gtr Bnk32

Fretless E. Bass

Choir Aahs

Calliope Lead

Bright Piano

37

Std Drums

Nylon Gtr Bnk32

Fretless E. Bass

Choir Aahs

Calliope Lead

Bright Piano

40

Alto Sax

Trombone

Std Drums

Nylon Gtr Bnk32

Fretless E. Bass

Calliope Lead

Bright Piano

43

Alto Sax

Trombone

Std Drums

Nylon Gtr Bnk32

Fretless E. Bass

Calliope Lead

Bright Piano

46

Std Drums

Nylon Gtr Bnk32

Fretless E. Bass

Calliope Lead

Bright Piano

49

Std Drums

Nylon Gtr Bnk32

Fretless E. Bass

Calliope Lead

Bright Piano

53

Alto Sax

Trombone

Std Drums

Nylon Gtr Bnk32

Fretless E. Bass

Choir Aahs

Calliope Lead

Bright Piano

57

Alto Sax

Trombone

Std Drums

Nylon Gtr Bnk32

Fretless E. Bass

Choir Aahs

Calliope Lead

Bright Piano

==

61

Alto Sax

Trombone

Std Drums

Nylon Gtr Bnk32

Fretless E. Bass

Choir Aahs

Calliope Lead

Bright Piano

64

Alto Sax

Trombone

Std Drums

Nylon Gtr Bnk32

Fretless E. Bass

Calliope Lead

Bright Piano

67

Alto Sax

Trombone

Std Drums

Nylon Gtr Bnk32

Fretless E. Bass

Calliope Lead

Bright Piano

70

Alto Sax

Trombone

Std Drums

Nylon Gtr Bnk32

Fretless E. Bass

Calliope Lead

Bright Piano

73

Std Drums

Nylon Gtr Bnk32

Fretless E. Bass

Calliope Lead

Bright Piano

76

Alto Sax

Trombone

Std Drums

Nylon Gtr Bnk32

Fretless E. Bass

Choir Aahs

Calliope Lead

Bright Piano

79

Alto Sax

Trombone

Std Drums

Nylon Gtr Bnk32

Fretless E. Bass

Choir Aahs

Calliope Lead

Bright Piano

82

Alto Sax

Trombone

Std Drums

Nylon Gtr Bnk32

Fretless E. Bass

Choir Aahs

Calliope Lead

Bright Piano

==

85

Alto Sax

Trombone

Std Drums

Nylon Gtr Bnk32

Fretless E. Bass

Choir Aahs

Calliope Lead

Bright Piano

88

Std Drums

Nylon Gtr Bnk32

Fretless E. Bass

Calliope Lead

Bright Piano

# Beatles - Ob La Di Ob La Da

Alto Sax

♩ = 124,000252

40

44 10

57

61 2

67

72 6

81

84 6

93

Trombone

Beatles - Ob La Di Ob La Da

♩ = 124,000252

40

43

10

57

62

2

69

6

79

83

6

93

Std Drums

Beatles - Ob La Di Ob La Da

♩ = 124,000252  
**3**

7

11

15

19

23

27

31

35

39

V.S.

Std Drums

43

46

49

53

57

61

64

67

70

73

Std Drums

77

81

85

88

93

An empty musical staff for measure 93, consisting of two staves with a double bar line at the end.

♩ = 124,000252

4

8

12

16

20

24

28

32

36

40

♩ = 124,000252

2

6

10

14

18

22

26

30

34

38

42

46

50

54

58

62

66

70

74

78

82

86

93

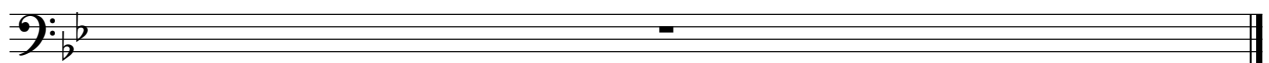

Choir Aahs

Beatles - Ob La Di Ob La Da

♩ = 124,000252

29

33

37

15

55

59

63

15

81

84

6

93

Calliope Lead

Beatles - Ob La Di Ob La Da

♩ = 124,000252  
6

10

14

18

23

27

31

35

39

Calliope Lead

3

85

4

93

Beatles - Ob La Di Ob La Da

Bright Piano

♩ = 124,000252

5

8

11

14

17

20

23

26

29

V.S.

32

35

38

41

44

47

50

53

56

59
