

# Beatles - Ob La Di Ob La Da

$\text{♩} = 120,000000$   
Drums

Percussion

Bass

Electric Bass

Lead Vox

Fretless Electric Bass

Choir back

Alto

$\text{♩} = 120,000000$   
Brass

Orchestra Hit

Strings

Viola

Piano

5

Perc.

E. Bass

Vla.

7

Perc.

E. Bass

E. Bass

Vla.

9

Perc.

E. Bass

E. Bass

Vla.

11

13

15

Perc. E. Bass E. Bass A. Vla.

17

Perc. E. Bass E. Bass A. Vla.

19

Perc. E. Bass E. Bass A. Vla.

21

Perc. E. Bass E. Bass A. Vla.

23

Perc.

E. Bass

E. Bass

Vla.

25

Perc.

E. Bass

E. Bass

Vla.

27

Perc. 

E. Bass 

E. Bass 

Vla. 

29

Perc. 

E. Bass 

E. Bass 

Orch. Hit 

Vla. 

31

Perc.

E. Bass

E. Bass

A.

Orch. Hit

Vla.

33

- Perc.**: Features a rhythmic pattern of eighth notes with 'x' marks above them, indicating a specific percussive sound.
- A.**: Shows a melodic line in treble clef with eighth notes and rests.
- Orch. Hit**: Shows a melodic line in treble clef with eighth notes and rests.
- Vla.**: Shows a melodic line in bass clef with a long, sustained note.

At the bottom of the page, there is a section of musical notation consisting of two staves with various notes and rests, likely representing a continuation or a specific section of the piece.

35

37

38

Perc.

E. Bass

E. Bass

A.

Orch. Hit

Vla.

6

3

39

Perc.

E. Bass

E. Bass

Vla.

6

41

Perc. E. Bass E. Bass Orch. Hit Vla.

43

Perc. E. Bass E. Bass Orch. Hit Vla.

45

Perc. 

E. Bass 

E. Bass 

A. 

Vla. 

47

Perc. 

E. Bass 

E. Bass 

A. 

Vla. 

49

51

Perc.

E. Bass

E. Bass

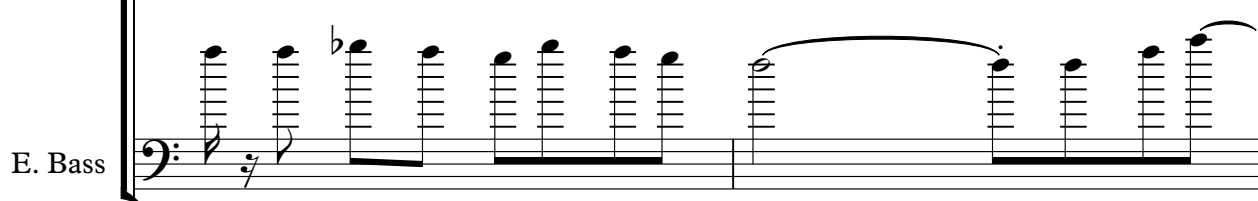

Orch. Hit

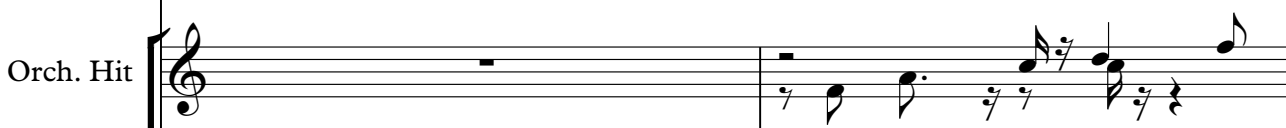

Vla.

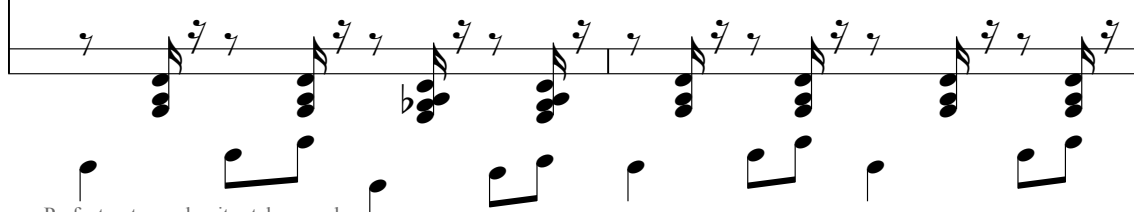
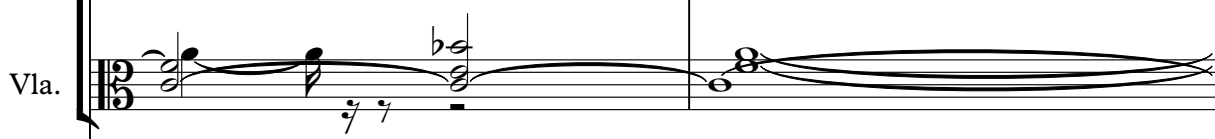

55

57

59

61

62

Perc. E. Bass E. Bass A. Orch. Hit Vla.

63

Perc. E. Bass E. Bass Vla.

65

Perc. E. Bass E. Bass Orch. Hit Vla.

67

Perc. E. Bass E. Bass Orch. Hit Vla.

69

71

Perc.

E. Bass

E. Bass

A.

Orch. Hit

Vla.

73

Perc.

E. Bass

E. Bass

Vla.

75

Perc. 

E. Bass 

E. Bass 

Vla. 

77

Perc. 

E. Bass 

E. Bass 

Orch. Hit 

Vla. 

79

81

83

Perc.

E. Bass

E. Bass

A.

Orch. Hit

Vla.

85

Perc.

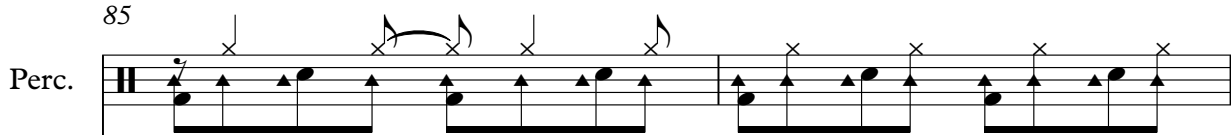

E. Bass

E. Bass

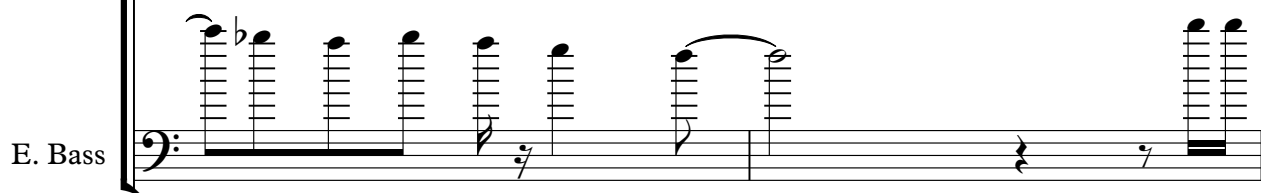

A.

Orch. Hit

Vla.

87

Perc.

E. Bass

E. Bass

A.

Vla.

90

Perc.

98

Perc.

106

Perc.

114

Perc.

122

Perc.

130

Perc.

138

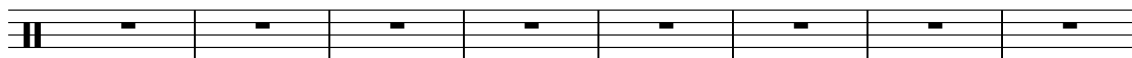
Perc. 

146

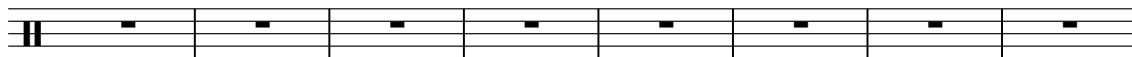
Perc. 

154

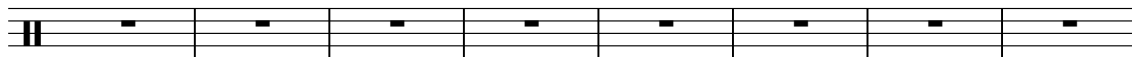
Perc. 

162

Perc. 

170

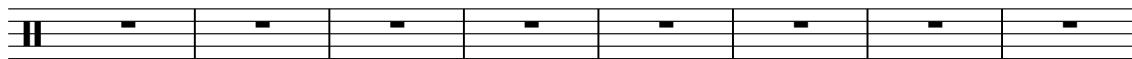
Perc. 

178

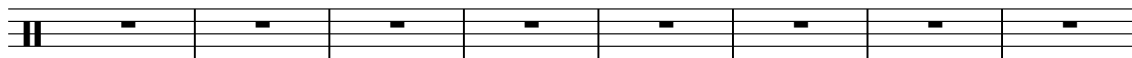
Perc. 

186

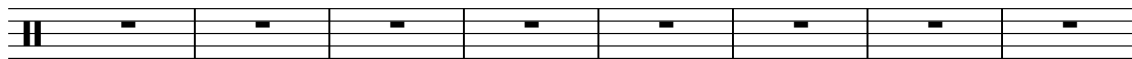
Perc. 

194

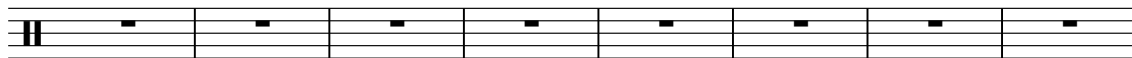
Perc. 

202

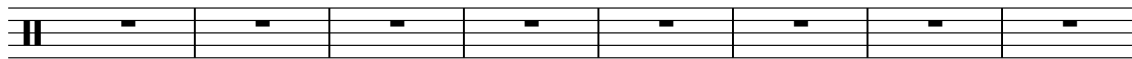
Perc. 

210

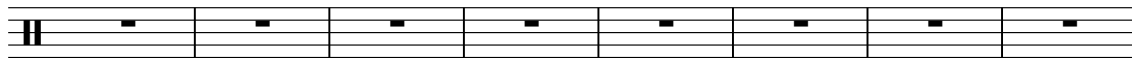
Perc. 

218

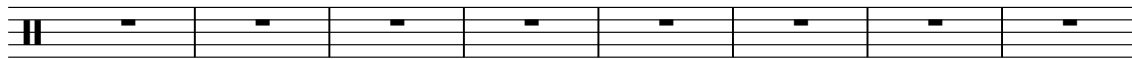
Perc. 

226

234

242

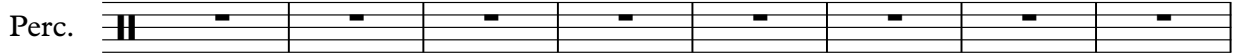

250

258

266

274

282

290

298

306

314

Perc. A single staff of music for percussion, labeled 'Perc.'. It contains eight measures. The first measure starts with a double bar line and a vertical line. Each of the eight measures contains a single horizontal tick mark on the top line of the staff.

322

Perc. A single staff of music for percussion, labeled 'Perc.'. It contains eight measures. The first measure starts with a double bar line and a vertical line. Each of the eight measures contains a single horizontal tick mark on the top line of the staff.

330

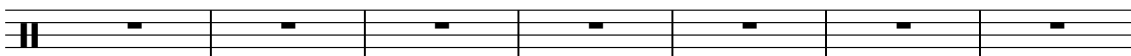
Perc. A single staff of music for percussion, labeled 'Perc.'. It contains eight measures. The first measure starts with a double bar line and a vertical line. Each of the eight measures contains a single horizontal tick mark on the top line of the staff.

337

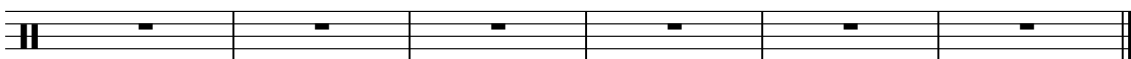
Perc. A single staff of music for percussion, labeled 'Perc.'. It contains six measures. The first measure starts with a double bar line and a vertical line. Each of the six measures contains a single horizontal tick mark on the top line of the staff. The staff ends with a double bar line.

# Beatles - Ob La Di Ob La Da

## Percussion

♩ = 120,000000

Drums

7

11

15

19

23

27

31

35

39

V.S.

42

45

49

53

57

61

65

68

72

76

Percussion

80

84

87

# Beatles - Ob La Di Ob La Da

Electric Bass

♩ = 120,000000

Bass

3

8

13

18

23

28

33

38

41

44

V.S.

47

51

55

59

63

66

69

73

76

79

82

85

88

254

# Beatles - Ob La Di Ob La Da

Fretless Electric Bass

♩ = 120,000000  
Lead Vox

5

9

12

16

20

24

28

32

36

39

2 Fretless Electric Bass

43

47

51

55

59

63

68

73

77

81

85

Fretless Electric Bass

3

88

254

# Beatles - Ob La Di Ob La Da

Alto

♩ = 120,000000  
Choir back

13

16

19

22

33

36

46

55

58

61

Orchestra Hit

Beatles - Ob La Di Ob La Da

♩ = 120,000000  
Brass

28

32

36

2

41

10

54

58

62

2

69

71

6

2

Orchestra Hit

78

82

85

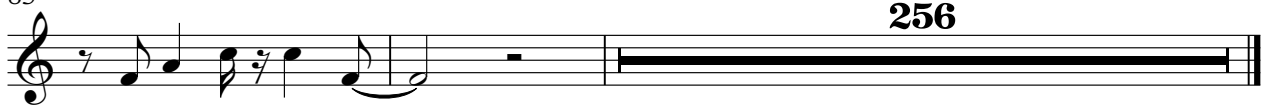

Viola

Beatles - Ob La Di Ob La Da

♩ = 120,000000  
Strings

3

11

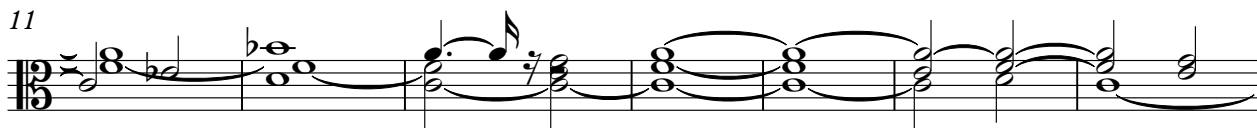

18

27

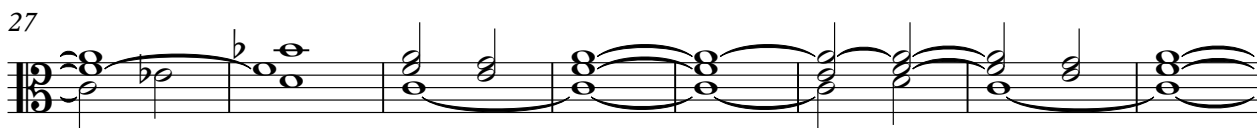

35

43

51

57

63

72

V.S.

2

Viola

79

85

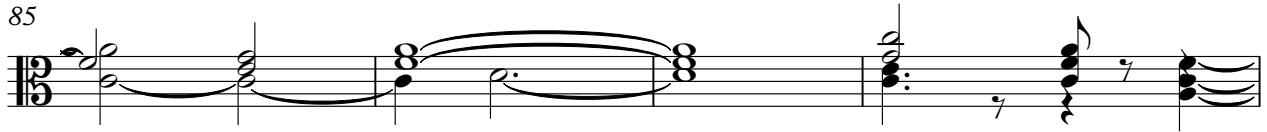

89

253

[Unnamed (2 lines)]

# Beatles - Ob La Di Ob La Da

♩ = 120,000000  
Piano

2

6

9

12

15

18

21

24

27

30

V.S.

- Measures 46, 49, and 52: Complex rhythmic patterns involving sixteenth and thirty-second notes.

V.S.

79

81

83

86

88
