

Metallica - The day that never comes

0.0"
1.1,00
Intro (0:00)

♩ = 120,000000

Lars Ulrich Drums

Lars Ulrich Bass Pedal

James Hetfield Rhythm Gtr.

Kirk Hammet Rhythm Gtr.

Kirk Hammet Lead Gtr.

James Hetfield Lead Gtr.

Robert Trujillo Bass Gtr.

James Hetfield Rhythm Gtr.

3

8.0"
5.1,00
Intro (0:00)

James Hetfield Rhythm Gtr.

5

James Hetfield Rhythm Gtr.

7

8

Lars Ulrich Drums

James Hetfield Rhythm Gtr.

Robert Trujillo Bass Gtr.

9

Lars Ulrich Drums

Lars Ulrich Bass Pedal

James Hetfield Rhythm Gtr.

Kirk Hammet Lead Gtr.

Robert Trujillo Bass Gtr.

11

James Hetfield Rhythm Gtr.

Kirk Hammet Lead Gtr.

Robert Trujillo Bass Gtr.

12

Lars Ulrich Drums

James Hetfield Rhythm Gtr.

Kirk Hammet Lead Gtr.

Robert Trujillo Bass Gtr.

13

Lars Ulrich Drums

Lars Ulrich Bass Pedal

James Hetfield Rhythm Gtr.

Kirk Hammet Lead Gtr.

Robert Trujillo Bass Gtr.

15

James Hetfield Rhythm Gtr.

Kirk Hammet Lead Gtr.

Robert Trujillo Bass Gtr.

16

Lars Ulrich Drums

James Hetfield Rhythm Gtr.

Kirk Hammet Lead Gtr.

Robert Trujillo Bass Gtr.

17

Lars Ulrich Drums

Lars Ulrich Bass Pedal

James Hetfield Rhythm Gtr.

Kirk Hammet Lead Gtr.

Robert Trujillo Bass Gtr.

34.0"
18.1,00
Guitar Solo 1 (0:33)

18

James Hetfield Rhythm Gtr.

Kirk Hammet Lead Gtr.

Robert Trujillo Bass Gtr.

19

James Hetfield Rhythm Gtr.

Kirk Hammet Lead Gtr.

Robert Trujillo Bass Gtr.

20

Lars Ulrich Drums

James Hetfield Rhythm Gtr.

Kirk Hammet Lead Gtr.

Robert Trujillo Bass Gtr.

21

Lars Ulrich Drums

Lars Ulrich Bass Pedal

James Hetfield Rhythm Gtr.

Kirk Hammet Lead Gtr.

Robert Trujillo Bass Gtr.

23

Lars Ulrich Drums

Lars Ulrich Bass Pedal

James Hetfield Rhythm Gtr.

Kirk Hammet Rhythm Gtr.

Kirk Hammet Lead Gtr.

Robert Trujillo Bass Gtr.

48.0"
25.1,00
Pre-Verse (0:49)

25

Lars Ulrich Drums

Lars Ulrich Bass Pedal

James Hetfield Rhythm Gtr.

Kirk Hammet Rhythm Gtr.

Kirk Hammet Lead Gtr.

Robert Trujillo Bass Gtr.

27

James Hetfield Rhythm Gtr.

Kirk Hammet Rhythm Gtr.

Kirk Hammet Lead Gtr.

Robert Trujillo Bass Gtr.

29

Lars Ulrich Drums

Lars Ulrich Bass Pedal

James Hetfield Rhythm Gtr.

Kirk Hammet Lead Gtr.

Robert Trujillo Bass Gtr.

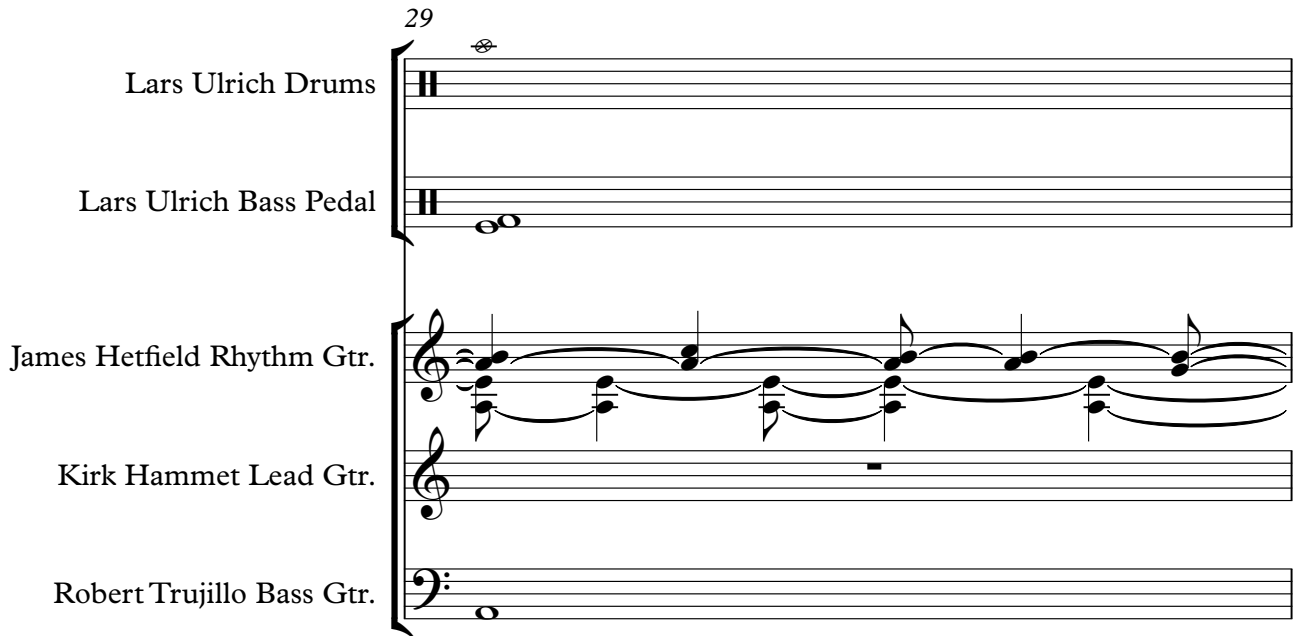

30

Lars Ulrich Drums

Lars Ulrich Bass Pedal

James Hetfield Rhythm Gtr.

Robert Trujillo Bass Gtr.

32

Lars Ulrich Drums

Lars Ulrich Bass Pedal

James Hetfield Rhythm Gtr.

Robert Trujillo Bass Gtr.

33

Lars Ulrich Drums

Lars Ulrich Bass Pedal

James Hetfield Rhythm Gtr.

Kirk Hammet Rhythm Gtr.

Robert Trujillo Bass Gtr.

34

Lars Ulrich Drums

Lars Ulrich Bass Pedal

James Hetfield Rhythm Gtr.

Kirk Hammet Rhythm Gtr.

Robert Trujillo Bass Gtr.

35

Lars Ulrich Drums

Lars Ulrich Bass Pedal

James Hetfield Rhythm Gtr.

Kirk Hammet Rhythm Gtr.

Robert Trujillo Bass Gtr.

36

Lars Ulrich Drums

Lars Ulrich Bass Pedal

James Hetfield Rhythm Gtr.

Kirk Hammet Rhythm Gtr.

Robert Trujillo Bass Gtr.

37

Lars Ulrich Drums

Lars Ulrich Bass Pedal

James Hetfield Rhythm Gtr.

Kirk Hammet Rhythm Gtr.

Robert Trujillo Bass Gtr.

38

Lars Ulrich Drums

Lars Ulrich Bass Pedal

James Hetfield Rhythm Gtr.

Kirk Hammet Rhythm Gtr.

Robert Trujillo Bass Gtr.

40

Lars Ulrich Drums

Lars Ulrich Bass Pedal

James Hetfield Rhythm Gtr.

Kirk Hammet Rhythm Gtr.

Robert Trujillo Bass Gtr.

1'20.0"
41.1,00
Verse 1 (1:20)

41

Lars Ulrich Drums

Lars Ulrich Bass Pedal

James Hetfield Rhythm Gtr.

Kirk Hammet Rhythm Gtr.

Robert Trujillo Bass Gtr.

42

Lars Ulrich Drums

Lars Ulrich Bass Pedal

James Hetfield Rhythm Gtr.

Kirk Hammet Rhythm Gtr.

Robert Trujillo Bass Gtr.

44

Lars Ulrich Drums

Lars Ulrich Bass Pedal

James Hetfield Rhythm Gtr.

Kirk Hammet Rhythm Gtr.

Robert Trujillo Bass Gtr.

Detailed description of the musical score for measures 44-45. The score is for five instruments: Lars Ulrich Drums, Lars Ulrich Bass Pedal, James Hetfield Rhythm Gtr., Kirk Hammet Rhythm Gtr., and Robert Trujillo Bass Gtr. Measure 44 shows a drum pattern with a snare on the second and fourth beats, and a bass drum on the first and third beats. The bass pedal has a steady eighth-note pattern. The rhythm guitars play a power chord progression (G5, D5, E5, F5) with a melodic line in the treble clef. The bass guitar plays a simple eighth-note line.

45

Lars Ulrich Drums

Lars Ulrich Bass Pedal

James Hetfield Rhythm Gtr.

Kirk Hammet Rhythm Gtr.

Robert Trujillo Bass Gtr.

Detailed description of the musical score for measures 45-46. The score is for five instruments: Lars Ulrich Drums, Lars Ulrich Bass Pedal, James Hetfield Rhythm Gtr., Kirk Hammet Rhythm Gtr., and Robert Trujillo Bass Gtr. Measure 45 shows a drum pattern with a snare on the second and fourth beats, and a bass drum on the first and third beats. The bass pedal has a steady eighth-note pattern. The rhythm guitars play a power chord progression (G5, D5, E5, F5) with a melodic line in the treble clef. The bass guitar plays a simple eighth-note line.

46

Lars Ulrich Drums

Lars Ulrich Bass Pedal

James Hetfield Rhythm Gtr.

Kirk Hammet Rhythm Gtr.

Robert Trujillo Bass Gtr.

48

Lars Ulrich Drums

Lars Ulrich Bass Pedal

James Hetfield Rhythm Gtr.

Kirk Hammet Rhythm Gtr.

Robert Trujillo Bass Gtr.

49

Lars Ulrich Drums

Lars Ulrich Bass Pedal

James Hetfield Rhythm Gtr.

Kirk Hammet Rhythm Gtr.

Robert Trujillo Bass Gtr.

50

Lars Ulrich Drums

Lars Ulrich Bass Pedal

James Hetfield Rhythm Gtr.

Kirk Hammet Rhythm Gtr.

Robert Trujillo Bass Gtr.

52

Lars Ulrich Drums

Lars Ulrich Bass Pedal

James Hetfield Rhythm Gtr.

Kirk Hammet Rhythm Gtr.

Robert Trujillo Bass Gtr.

53

Lars Ulrich Drums

Lars Ulrich Bass Pedal

James Hetfield Rhythm Gtr.

Kirk Hammet Rhythm Gtr.

Robert Trujillo Bass Gtr.

54

Lars Ulrich Drums

Lars Ulrich Bass Pedal

James Hetfield Rhythm Gtr.

Kirk Hammet Rhythm Gtr.

Robert Trujillo Bass Gtr.

1'52.0"
57.1,00
Chorus 1 (1:53)
♩ = 125,000000

56

Lars Ulrich Drums

Lars Ulrich Bass Pedal

James Hetfield Rhythm Gtr.

Kirk Hammet Rhythm Gtr.

Kirk Hammet Lead Gtr.

James Hetfield Lead Gtr.

Robert Trujillo Bass Gtr.

58

Lars Ulrich Drums

Lars Ulrich Bass Pedal

James Hetfield Rhythm Gtr.

Kirk Hammet Rhythm Gtr.

Robert Trujillo Bass Gtr.

60

Lars Ulrich Drums

Lars Ulrich Bass Pedal

James Hetfield Rhythm Gtr.

Kirk Hammet Rhythm Gtr.

Robert Trujillo Bass Gtr.

62 19

Lars Ulrich Drums

Lars Ulrich Bass Pedal

James Hetfield Rhythm Gtr.

Kirk Hammet Rhythm Gtr.

Robert Trujillo Bass Gtr.

64

Lars Ulrich Drums

Lars Ulrich Bass Pedal

James Hetfield Rhythm Gtr.

Kirk Hammet Rhythm Gtr.

Kirk Hammet Lead Gtr.

James Hetfield Lead Gtr.

Robert Trujillo Bass Gtr.

66

Lars Ulrich Drums

Lars Ulrich Bass Pedal

James Hetfield Rhythm Gtr.

Kirk Hammet Rhythm Gtr.

Kirk Hammet Lead Gtr.

James Hetfield Lead Gtr.

Robert Trujillo Bass Gtr.

68

Lars Ulrich Drums

Lars Ulrich Bass Pedal

James Hetfield Rhythm Gtr.

Kirk Hammet Rhythm Gtr.

Kirk Hammet Lead Gtr.

James Hetfield Lead Gtr.

Robert Trujillo Bass Gtr.

70

Lars Ulrich Drums

Lars Ulrich Bass Pedal

James Hetfield Rhythm Gtr.

Kirk Hammet Rhythm Gtr.

Kirk Hammet Lead Gtr.

James Hetfield Lead Gtr.

Robert Trujillo Bass Gtr.

72

Lars Ulrich Drums

Lars Ulrich Bass Pedal

James Hetfield Rhythm Gtr.

Kirk Hammet Rhythm Gtr.

Kirk Hammet Lead Gtr.

James Hetfield Lead Gtr.

Robert Trujillo Bass Gtr.

74 ♩ = 120,000000

Lars Ulrich Drums

Lars Ulrich Bass Pedal

James Hetfield Rhythm Gtr.

Kirk Hammet Rhythm Gtr.

Kirk Hammet Lead Gtr.

Robert Trujillo Bass Gtr.

77

Lars Ulrich Drums

Lars Ulrich Bass Pedal

James Hetfield Rhythm Gtr.

Kirk Hammet Rhythm Gtr.

Kirk Hammet Lead Gtr.

Robert Trujillo Bass Gtr.

79

Lars Ulrich Drums

Lars Ulrich Bass Pedal

James Hetfield Rhythm Gtr.

Kirk Hammet Rhythm Gtr.

Kirk Hammet Lead Gtr.

Robert Trujillo Bass Gtr.

81

Lars Ulrich Drums

Lars Ulrich Bass Pedal

James Hetfield Rhythm Gtr.

Kirk Hammet Rhythm Gtr.

Kirk Hammet Lead Gtr.

Robert Trujillo Bass Gtr.

2'44.6"
84.1,00
Verse 2 (2:46)

83

Lars Ulrich Drums

Lars Ulrich Bass Pedal

James Hetfield Rhythm Gtr.

Kirk Hammet Rhythm Gtr.

Kirk Hammet Lead Gtr.

Robert Trujillo Bass Gtr.

85

Lars Ulrich Drums

Lars Ulrich Bass Pedal

James Hetfield Rhythm Gtr.

Kirk Hammet Rhythm Gtr.

Kirk Hammet Lead Gtr.

Robert Trujillo Bass Gtr.

87

Lars Ulrich Drums

Lars Ulrich Bass Pedal

James Hetfield Rhythm Gtr.

Kirk Hammet Rhythm Gtr.

Kirk Hammet Lead Gtr.

Robert Trujillo Bass Gtr.

88

Lars Ulrich Drums

Lars Ulrich Bass Pedal

James Hetfield Rhythm Gtr.

Kirk Hammet Rhythm Gtr.

Kirk Hammet Lead Gtr.

Robert Trujillo Bass Gtr.

89

Lars Ulrich Drums

Lars Ulrich Bass Pedal

James Hetfield Rhythm Gtr.

Kirk Hammet Rhythm Gtr.

Robert Trujillo Bass Gtr.

91

Lars Ulrich Drums

Lars Ulrich Bass Pedal

James Hetfield Rhythm Gtr.

Kirk Hammet Rhythm Gtr.

Robert Trujillo Bass Gtr.

92

Lars Ulrich Drums

Lars Ulrich Bass Pedal

James Hetfield Rhythm Gtr.

Kirk Hammet Rhythm Gtr.

Robert Trujillo Bass Gtr.

93

Lars Ulrich Drums

Lars Ulrich Bass Pedal

James Hetfield Rhythm Gtr.

Kirk Hammet Rhythm Gtr.

Robert Trujillo Bass Gtr.

94

Lars Ulrich Drums

Lars Ulrich Bass Pedal

James Hetfield Rhythm Gtr.

Kirk Hammet Rhythm Gtr.

Robert Trujillo Bass Gtr.

95

Lars Ulrich Drums

Lars Ulrich Bass Pedal

James Hetfield Rhythm Gtr.

Kirk Hammet Rhythm Gtr.

Robert Trujillo Bass Gtr.

96

Lars Ulrich Drums

Lars Ulrich Bass Pedal

James Hetfield Rhythm Gtr.

Kirk Hammet Rhythm Gtr.

Robert Trujillo Bass Gtr.

97

Lars Ulrich Drums

Lars Ulrich Bass Pedal

James Hetfield Rhythm Gtr.

Kirk Hammet Rhythm Gtr.

Robert Trujillo Bass Gtr.

3'16.6"
100.1,00
Chorus 2 (3:17)

♩ = 125,000000

99

Lars Ulrich Drums

Lars Ulrich Bass Pedal

James Hetfield Rhythm Gtr.

Kirk Hammet Rhythm Gtr.

Kirk Hammet Lead Gtr.

James Hetfield Lead Gtr.

Robert Trujillo Bass Gtr.

101

Lars Ulrich Drums

Lars Ulrich Bass Pedal

James Hetfield Rhythm Gtr.

Kirk Hammet Rhythm Gtr.

Robert Trujillo Bass Gtr.

103

Lars Ulrich Drums

Lars Ulrich Bass Pedal

James Hetfield Rhythm Gtr.

Kirk Hammet Rhythm Gtr.

Robert Trujillo Bass Gtr.

105

Lars Ulrich Drums

Lars Ulrich Bass Pedal

James Hetfield Rhythm Gtr.

Kirk Hammet Rhythm Gtr.

Robert Trujillo Bass Gtr.

107

Lars Ulrich Drums

Lars Ulrich Bass Pedal

James Hetfield Rhythm Gtr.

Kirk Hammet Rhythm Gtr.

Kirk Hammet Lead Gtr.

James Hetfield Lead Gtr.

Robert Trujillo Bass Gtr.

109

Lars Ulrich Drums

Lars Ulrich Bass Pedal

James Hetfield Rhythm Gtr.

Kirk Hammet Rhythm Gtr.

Kirk Hammet Lead Gtr.

James Hetfield Lead Gtr.

Robert Trujillo Bass Gtr.

111

Lars Ulrich Drums

Lars Ulrich Bass Pedal

James Hetfield Rhythm Gtr.

Kirk Hammet Rhythm Gtr.

Kirk Hammet Lead Gtr.

James Hetfield Lead Gtr.

Robert Trujillo Bass Gtr.

113

Lars Ulrich Drums

Lars Ulrich Bass Pedal

James Hetfield Rhythm Gtr.

Kirk Hammet Rhythm Gtr.

Kirk Hammet Lead Gtr.

James Hetfield Lead Gtr.

Robert Trujillo Bass Gtr.

115

Lars Ulrich Drums

Lars Ulrich Bass Pedal

James Hetfield Rhythm Gtr.

Kirk Hammet Rhythm Gtr.

Kirk Hammet Lead Gtr.

James Hetfield Lead Gtr.

Robert Trujillo Bass Gtr.

3'51.2"
118.1,00
Interlude 2 (3:51)

♩ = 135,000137

117

Lars Ulrich Drums

Lars Ulrich Bass Pedal

James Hetfield Rhythm Gtr.

Kirk Hammet Rhythm Gtr.

Robert Trujillo Bass Gtr.

120

Lars Ulrich Drums

Lars Ulrich Bass Pedal

James Hetfield Rhythm Gtr.

Kirk Hammet Rhythm Gtr.

Robert Trujillo Bass Gtr.

122

Lars Ulrich Drums

Lars Ulrich Bass Pedal

James Hetfield Rhythm Gtr.

Kirk Hammet Rhythm Gtr.

Robert Trujillo Bass Gtr.

♩ = 130,000137

124

Lars Ulrich Drums

Lars Ulrich Bass Pedal

James Hetfield Rhythm Gtr.

Kirk Hammet Rhythm Gtr.

Robert Trujillo Bass Gtr.

4'05.2"
126.1,00
Bridge A (4:06)

126

Lars Ulrich Drums

Lars Ulrich Bass Pedal

James Hetfield Rhythm Gtr.

Kirk Hammet Rhythm Gtr.

Robert Trujillo Bass Gtr.

128

Lars Ulrich Drums

Lars Ulrich Bass Pedal

James Hetfield Rhythm Gtr.

Kirk Hammet Rhythm Gtr.

Robert Trujillo Bass Gtr.

130

Lars Ulrich Drums

Lars Ulrich Bass Pedal

James Hetfield Rhythm Gtr.

Kirk Hammet Rhythm Gtr.

Robert Trujillo Bass Gtr.

132

Lars Ulrich Drums

Lars Ulrich Bass Pedal

James Hetfield Rhythm Gtr.

Kirk Hammet Rhythm Gtr.

Robert Trujillo Bass Gtr.

134

Lars Ulrich Drums

Lars Ulrich Bass Pedal

James Hetfield Rhythm Gtr.

Kirk Hammet Rhythm Gtr.

Robert Trujillo Bass Gtr.

136

Lars Ulrich Drums

Lars Ulrich Bass Pedal

James Hetfield Rhythm Gtr.

Kirk Hammet Rhythm Gtr.

Robert Trujillo Bass Gtr.

138

Lars Ulrich Drums

Lars Ulrich Bass Pedal

James Hetfield Rhythm Gtr.

Kirk Hammet Rhythm Gtr.

Robert Trujillo Bass Gtr.

140

Lars Ulrich Drums

Lars Ulrich Bass Pedal

James Hetfield Rhythm Gtr.

Kirk Hammet Rhythm Gtr.

Robert Trujillo Bass Gtr.

4'34.7"
142.1,00
Bridge B (4:36)

142

Lars Ulrich Drums

Lars Ulrich Bass Pedal

James Hetfield Rhythm Gtr.

Kirk Hammet Rhythm Gtr.

Robert Trujillo Bass Gtr.

144

Lars Ulrich Drums

Lars Ulrich Bass Pedal

James Hetfield Rhythm Gtr.

Kirk Hammet Rhythm Gtr.

Robert Trujillo Bass Gtr.

146

Lars Ulrich Drums

Lars Ulrich Bass Pedal

James Hetfield Rhythm Gtr.

Kirk Hammet Rhythm Gtr.

Robert Trujillo Bass Gtr.

148

Lars Ulrich Drums

Lars Ulrich Bass Pedal

James Hetfield Rhythm Gtr.

Kirk Hammet Rhythm Gtr.

Robert Trujillo Bass Gtr.

4'52.8"
152.1,00
Interlude 3 (4:55)

151

Lars Ulrich Drums

Lars Ulrich Bass Pedal

James Hetfield Rhythm Gtr.

Kirk Hammet Rhythm Gtr.

Robert Trujillo Bass Gtr.

153

Lars Ulrich Drums

Lars Ulrich Bass Pedal

James Hetfield Rhythm Gtr.

Kirk Hammet Rhythm Gtr.

Robert Trujillo Bass Gtr.

154

Lars Ulrich Drums

Lars Ulrich Bass Pedal

James Hetfield Rhythm Gtr.

Kirk Hammet Rhythm Gtr.

Robert Trujillo Bass Gtr.

155

Lars Ulrich Drums

Lars Ulrich Bass Pedal

Kirk Hammet Rhythm Gtr.

Robert Trujillo Bass Gtr.

156

Lars Ulrich Drums

Lars Ulrich Bass Pedal

James Hetfield Rhythm Gtr.

Kirk Hammet Rhythm Gtr.

Robert Trujillo Bass Gtr.

157

Lars Ulrich Drums

Lars Ulrich Bass Pedal

James Hetfield Rhythm Gtr.

Kirk Hammet Rhythm Gtr.

Robert Trujillo Bass Gtr.

158

Lars Ulrich Drums

Lars Ulrich Bass Pedal

James Hetfield Rhythm Gtr.

Kirk Hammet Rhythm Gtr.

Robert Trujillo Bass Gtr.

159

Lars Ulrich Drums

Lars Ulrich Bass Pedal

James Hetfield Rhythm Gtr.

Kirk Hammet Rhythm Gtr.

Robert Trujillo Bass Gtr.

160

Lars Ulrich Drums

Lars Ulrich Bass Pedal

James Hetfield Rhythm Gtr.

Kirk Hammet Rhythm Gtr.

Robert Trujillo Bass Gtr.

161

Lars Ulrich Drums

Lars Ulrich Bass Pedal

James Hetfield Rhythm Gtr.

Kirk Hammet Rhythm Gtr.

Robert Trujillo Bass Gtr.

162

Lars Ulrich Drums

Lars Ulrich Bass Pedal

James Hetfield Rhythm Gtr.

Kirk Hammet Rhythm Gtr.

Robert Trujillo Bass Gtr.

163

Lars Ulrich Drums

Lars Ulrich Bass Pedal

James Hetfield Rhythm Gtr.

Kirk Hammet Rhythm Gtr.

Robert Trujillo Bass Gtr.

164

Lars Ulrich Drums

Lars Ulrich Bass Pedal

James Hetfield Rhythm Gtr.

Kirk Hammet Rhythm Gtr.

Robert Trujillo Bass Gtr.

165

Lars Ulrich Drums

Lars Ulrich Bass Pedal

James Hetfield Rhythm Gtr.

Kirk Hammet Rhythm Gtr.

Kirk Hammet Lead Gtr.

James Hetfield Lead Gtr.

Robert Trujillo Bass Gtr.

5'17.7"
166.1,00
Guitar Soli (5:20)

166

Lars Ulrich Drums

Lars Ulrich Bass Pedal

James Hetfield Rhythm Gtr.

Kirk Hammet Rhythm Gtr.

Kirk Hammet Lead Gtr.

James Hetfield Lead Gtr.

Robert Trujillo Bass Gtr.

167

Lars Ulrich Drums

Lars Ulrich Bass Pedal

James Hetfield Rhythm Gtr.

Kirk Hammet Rhythm Gtr.

Kirk Hammet Lead Gtr.

James Hetfield Lead Gtr.

Robert Trujillo Bass Gtr.

168

Lars Ulrich Drums

Lars Ulrich Bass Pedal

James Hetfield Rhythm Gtr.

Kirk Hammet Rhythm Gtr.

Kirk Hammet Lead Gtr.

James Hetfield Lead Gtr.

Robert Trujillo Bass Gtr.

169

Lars Ulrich Drums

Lars Ulrich Bass Pedal

James Hetfield Rhythm Gtr.

Kirk Hammet Rhythm Gtr.

Kirk Hammet Lead Gtr.

James Hetfield Lead Gtr.

Robert Trujillo Bass Gtr.

170

Lars Ulrich Drums

Lars Ulrich Bass Pedal

James Hetfield Rhythm Gtr.

Kirk Hammet Rhythm Gtr.

Kirk Hammet Lead Gtr.

James Hetfield Lead Gtr.

Robert Trujillo Bass Gtr.

171

Lars Ulrich Drums

Lars Ulrich Bass Pedal

James Hetfield Rhythm Gtr.

Kirk Hammet Rhythm Gtr.

Kirk Hammet Lead Gtr.

James Hetfield Lead Gtr.

Robert Trujillo Bass Gtr.

172

Lars Ulrich Drums

Lars Ulrich Bass Pedal

James Hetfield Rhythm Gtr.

Kirk Hammet Rhythm Gtr.

Kirk Hammet Lead Gtr.

James Hetfield Lead Gtr.

Robert Trujillo Bass Gtr.

173

Lars Ulrich Drums

Lars Ulrich Bass Pedal

James Hetfield Rhythm Gtr.

Kirk Hammet Rhythm Gtr.

Kirk Hammet Lead Gtr.

James Hetfield Lead Gtr.

Robert Trujillo Bass Gtr.

174

Lars Ulrich Drums

Lars Ulrich Bass Pedal

James Hetfield Rhythm Gtr.

Kirk Hammet Rhythm Gtr.

Kirk Hammet Lead Gtr.

James Hetfield Lead Gtr.

Robert Trujillo Bass Gtr.

5'33.7"
175.1,00
Interlude 4 (5:36)

175

Lars Ulrich Drums

Lars Ulrich Bass Pedal

James Hetfield Rhythm Gtr.

Kirk Hammet Rhythm Gtr.

Robert Trujillo Bass Gtr.

177

Lars Ulrich Drums

Lars Ulrich Bass Pedal

James Hetfield Rhythm Gtr.

Kirk Hammet Rhythm Gtr.

Robert Trujillo Bass Gtr.

179

Lars Ulrich Drums

Lars Ulrich Bass Pedal

James Hetfield Rhythm Gtr.

Kirk Hammet Rhythm Gtr.

Robert Trujillo Bass Gtr.

180

Lars Ulrich Drums

Lars Ulrich Bass Pedal

James Hetfield Rhythm Gtr.

Kirk Hammet Rhythm Gtr.

Robert Trujillo Bass Gtr.

181

Lars Ulrich Drums

Lars Ulrich Bass Pedal

James Hetfield Rhythm Gtr.

Kirk Hammet Rhythm Gtr.

Robert Trujillo Bass Gtr.

182

Lars Ulrich Drums

Lars Ulrich Bass Pedal

James Hetfield Rhythm Gtr.

Kirk Hammet Rhythm Gtr.

Robert Trujillo Bass Gtr.

183

Lars Ulrich Drums

Lars Ulrich Bass Pedal

James Hetfield Rhythm Gtr.

Kirk Hammet Rhythm Gtr.

Kirk Hammet Lead Gtr.

Robert Trujillo Bass Gtr.

184

Lars Ulrich Drums

Lars Ulrich Bass Pedal

James Hetfield Rhythm Gtr.

Kirk Hammet Rhythm Gtr.

Kirk Hammet Lead Gtr.

Robert Trujillo Bass Gtr.

185

Lars Ulrich Drums

Lars Ulrich Bass Pedal

James Hetfield Rhythm Gtr.

Kirk Hammet Rhythm Gtr.

Kirk Hammet Lead Gtr.

Robert Trujillo Bass Gtr.

186

Lars Ulrich Drums

Lars Ulrich Bass Pedal

James Hetfield Rhythm Gtr.

Kirk Hammet Rhythm Gtr.

Kirk Hammet Lead Gtr.

Robert Trujillo Bass Gtr.

187 59

Lars Ulrich Drums

Lars Ulrich Bass Pedal

James Hetfield Rhythm Gtr.

Kirk Hammet Rhythm Gtr.

Robert Trujillo Bass Gtr.

189

Lars Ulrich Drums

Lars Ulrich Bass Pedal

James Hetfield Rhythm Gtr.

Kirk Hammet Rhythm Gtr.

Robert Trujillo Bass Gtr.

6'02.1"
191.1,00
Interlude 5 (6:06)

191

Lars Ulrich Drums

Lars Ulrich Bass Pedal

James Hetfield Rhythm Gtr.

Kirk Hammet Rhythm Gtr.

Robert Trujillo Bass Gtr.

192

Lars Ulrich Drums

Lars Ulrich Bass Pedal

James Hetfield Rhythm Gtr.

Kirk Hammet Rhythm Gtr.

Robert Trujillo Bass Gtr.

193

Lars Ulrich Drums

Lars Ulrich Bass Pedal

James Hetfield Rhythm Gtr.

Kirk Hammet Rhythm Gtr.

Robert Trujillo Bass Gtr.

194

Lars Ulrich Drums

Lars Ulrich Bass Pedal

James Hetfield Rhythm Gtr.

Kirk Hammet Rhythm Gtr.

Robert Trujillo Bass Gtr.

195

Lars Ulrich Drums

Lars Ulrich Bass Pedal

James Hetfield Rhythm Gtr.

Kirk Hammet Rhythm Gtr.

Robert Trujillo Bass Gtr.

196

Lars Ulrich Drums

Lars Ulrich Bass Pedal

James Hetfield Rhythm Gtr.

Kirk Hammet Rhythm Gtr.

Robert Trujillo Bass Gtr.

197

Lars Ulrich Drums

Lars Ulrich Bass Pedal

James Hetfield Rhythm Gtr.

Kirk Hammet Rhythm Gtr.

Robert Trujillo Bass Gtr.

198

Lars Ulrich Drums

Lars Ulrich Bass Pedal

James Hetfield Rhythm Gtr.

Kirk Hammet Rhythm Gtr.

Robert Trujillo Bass Gtr.

199

Lars Ulrich Drums

Lars Ulrich Bass Pedal

James Hetfield Rhythm Gtr.

Kirk Hammet Rhythm Gtr.

Robert Trujillo Bass Gtr.

200

Lars Ulrich Drums

Lars Ulrich Bass Pedal

James Hetfield Rhythm Gtr.

Kirk Hammet Rhythm Gtr.

Robert Trujillo Bass Gtr.

201

Lars Ulrich Drums

Lars Ulrich Bass Pedal

James Hetfield Rhythm Gtr.

Kirk Hammet Rhythm Gtr.

Kirk Hammet Lead Gtr.

Robert Trujillo Bass Gtr.

6'23.4"
203.1,00
Guitar Solo 2 (6:28)

203

Lars Ulrich Drums

Lars Ulrich Bass Pedal

James Hetfield Rhythm Gtr.

Kirk Hammet Rhythm Gtr.

Kirk Hammet Lead Gtr.

Robert Trujillo Bass Gtr.

204

Lars Ulrich Drums

Lars Ulrich Bass Pedal

James Hetfield Rhythm Gtr.

Kirk Hammet Rhythm Gtr.

Kirk Hammet Lead Gtr.

Robert Trujillo Bass Gtr.

205

Lars Ulrich Drums

Lars Ulrich Bass Pedal

James Hetfield Rhythm Gtr.

Kirk Hammet Rhythm Gtr.

Kirk Hammet Lead Gtr.

Robert Trujillo Bass Gtr.

206

Lars Ulrich Drums

Lars Ulrich Bass Pedal

James Hetfield Rhythm Gtr.

Kirk Hammet Rhythm Gtr.

Kirk Hammet Lead Gtr.

Robert Trujillo Bass Gtr.

207

Lars Ulrich Drums

Lars Ulrich Bass Pedal

James Hetfield Rhythm Gtr.

Kirk Hammet Rhythm Gtr.

Kirk Hammet Lead Gtr.

Robert Trujillo Bass Gtr.

208

Lars Ulrich Drums

Lars Ulrich Bass Pedal

James Hetfield Rhythm Gtr.

Kirk Hammet Rhythm Gtr.

Kirk Hammet Lead Gtr.

Robert Trujillo Bass Gtr.

209

Lars Ulrich Drums

Lars Ulrich Bass Pedal

James Hetfield Rhythm Gtr.

Kirk Hammet Rhythm Gtr.

Kirk Hammet Lead Gtr.

Robert Trujillo Bass Gtr.

210

Lars Ulrich Drums

Lars Ulrich Bass Pedal

James Hetfield Rhythm Gtr.

Kirk Hammet Rhythm Gtr.

Kirk Hammet Lead Gtr.

Robert Trujillo Bass Gtr.

211

Lars Ulrich Drums

Lars Ulrich Bass Pedal

James Hetfield Rhythm Gtr.

Kirk Hammet Rhythm Gtr.

Kirk Hammet Lead Gtr.

Robert Trujillo Bass Gtr.

212

Lars Ulrich Drums

Lars Ulrich Bass Pedal

James Hetfield Rhythm Gtr.

Kirk Hammet Rhythm Gtr.

Kirk Hammet Lead Gtr.

Robert Trujillo Bass Gtr.

213

Lars Ulrich Drums

Lars Ulrich Bass Pedal

James Hetfield Rhythm Gtr.

Kirk Hammet Rhythm Gtr.

Kirk Hammet Lead Gtr.

Robert Trujillo Bass Gtr.

214

Lars Ulrich Drums

Lars Ulrich Bass Pedal

James Hetfield Rhythm Gtr.

Kirk Hammet Rhythm Gtr.

Kirk Hammet Lead Gtr.

Robert Trujillo Bass Gtr.

215

Lars Ulrich Drums

Lars Ulrich Bass Pedal

James Hetfield Rhythm Gtr.

Kirk Hammet Rhythm Gtr.

Kirk Hammet Lead Gtr.

Robert Trujillo Bass Gtr.

216

Lars Ulrich Drums

Lars Ulrich Bass Pedal

James Hetfield Rhythm Gtr.

Kirk Hammet Rhythm Gtr.

Kirk Hammet Lead Gtr.

Robert Trujillo Bass Gtr.

217

Lars Ulrich Drums

Lars Ulrich Bass Pedal

James Hetfield Rhythm Gtr.

Kirk Hammet Rhythm Gtr.

Kirk Hammet Lead Gtr.

Robert Trujillo Bass Gtr.

218

Lars Ulrich Drums

Lars Ulrich Bass Pedal

James Hetfield Rhythm Gtr.

Kirk Hammet Rhythm Gtr.

Kirk Hammet Lead Gtr.

Robert Trujillo Bass Gtr.

219

Lars Ulrich Drums

Lars Ulrich Bass Pedal

James Hetfield Rhythm Gtr.

Kirk Hammet Rhythm Gtr.

Kirk Hammet Lead Gtr.

Robert Trujillo Bass Gtr.

220

Lars Ulrich Drums

Lars Ulrich Bass Pedal

James Hetfield Rhythm Gtr.

Kirk Hammet Rhythm Gtr.

Kirk Hammet Lead Gtr.

Robert Trujillo Bass Gtr.

221

Lars Ulrich Drums

Lars Ulrich Bass Pedal

James Hetfield Rhythm Gtr.

Kirk Hammet Rhythm Gtr.

Kirk Hammet Lead Gtr.

Robert Trujillo Bass Gtr.

222 75

Lars Ulrich Drums

Lars Ulrich Bass Pedal

James Hetfield Rhythm Gtr.

Kirk Hammet Rhythm Gtr.

Kirk Hammet Lead Gtr.

Robert Trujillo Bass Gtr.

223

Lars Ulrich Drums

Lars Ulrich Bass Pedal

James Hetfield Rhythm Gtr.

Kirk Hammet Rhythm Gtr.

Kirk Hammet Lead Gtr.

Robert Trujillo Bass Gtr.

224

Lars Ulrich Drums

Lars Ulrich Bass Pedal

James Hetfield Rhythm Gtr.

Kirk Hammet Rhythm Gtr.

Kirk Hammet Lead Gtr.

Robert Trujillo Bass Gtr.

7'02.6"
225.1,00
Interlude 6 (7:07)

225

Lars Ulrich Drums

Lars Ulrich Bass Pedal

James Hetfield Rhythm Gtr.

Kirk Hammet Rhythm Gtr.

Kirk Hammet Lead Gtr.

Robert Trujillo Bass Gtr.

226

Lars Ulrich Drums

Lars Ulrich Bass Pedal

James Hetfield Rhythm Gtr.

Kirk Hammet Rhythm Gtr.

Kirk Hammet Lead Gtr.

Robert Trujillo Bass Gtr.

227

Lars Ulrich Drums

Lars Ulrich Bass Pedal

James Hetfield Rhythm Gtr.

Kirk Hammet Rhythm Gtr.

Kirk Hammet Lead Gtr.

Robert Trujillo Bass Gtr.

228

Lars Ulrich Drums

Lars Ulrich Bass Pedal

James Hetfield Rhythm Gtr.

Kirk Hammet Rhythm Gtr.

Kirk Hammet Lead Gtr.

Robert Trujillo Bass Gtr.

229

Lars Ulrich Drums

Lars Ulrich Bass Pedal

James Hetfield Rhythm Gtr.

Kirk Hammet Rhythm Gtr.

Kirk Hammet Lead Gtr.

Robert Trujillo Bass Gtr.

230

Lars Ulrich Drums

Lars Ulrich Bass Pedal

James Hetfield Rhythm Gtr.

Kirk Hammet Rhythm Gtr.

Kirk Hammet Lead Gtr.

Robert Trujillo Bass Gtr.

231

Lars Ulrich Drums

Lars Ulrich Bass Pedal

James Hetfield Rhythm Gtr.

Kirk Hammet Rhythm Gtr.

Kirk Hammet Lead Gtr.

Robert Trujillo Bass Gtr.

232

Lars Ulrich Drums

Lars Ulrich Bass Pedal

James Hetfield Rhythm Gtr.

Kirk Hammet Rhythm Gtr.

Kirk Hammet Lead Gtr.

Robert Trujillo Bass Gtr.

233

Lars Ulrich Drums

Lars Ulrich Bass Pedal

James Hetfield Rhythm Gtr.

Kirk Hammet Rhythm Gtr.

Robert Trujillo Bass Gtr.

235

Lars Ulrich Drums

Lars Ulrich Bass Pedal

James Hetfield Rhythm Gtr.

Kirk Hammet Rhythm Gtr.

Robert Trujillo Bass Gtr.

236

Lars Ulrich Drums

Lars Ulrich Bass Pedal

James Hetfield Rhythm Gtr.

Kirk Hammet Rhythm Gtr.

Robert Trujillo Bass Gtr.

237

Lars Ulrich Drums

Lars Ulrich Bass Pedal

James Hetfield Rhythm Gtr.

Kirk Hammet Rhythm Gtr.

Robert Trujillo Bass Gtr.

7'27.4"
239.1,00
Outro (7:31)

238

Lars Ulrich Drums

Lars Ulrich Bass Pedal

James Hetfield Rhythm Gtr.

Kirk Hammet Rhythm Gtr.

Robert Trujillo Bass Gtr.

240 83

Lars Ulrich Drums

Lars Ulrich Bass Pedal

James Hetfield Rhythm Gtr.

Kirk Hammet Rhythm Gtr.

Robert Trujillo Bass Gtr.

242

Lars Ulrich Drums

Lars Ulrich Bass Pedal

James Hetfield Rhythm Gtr.

Kirk Hammet Rhythm Gtr.

Robert Trujillo Bass Gtr.

♩ = 105,000107 ♩ = 135,000137

244

Lars Ulrich Drums

Lars Ulrich Bass Pedal

James Hetfield Rhythm Gtr.

Kirk Hammet Rhythm Gtr.

Robert Trujillo Bass Gtr.

♩ = 105,000107 ♩ = 135,000137

246

Lars Ulrich Drums

Lars Ulrich Bass Pedal

James Hetfield Rhythm Gtr.

Kirk Hammet Rhythm Gtr.

Robert Trujillo Bass Gtr.

248

Lars Ulrich Drums

Lars Ulrich Bass Pedal

James Hetfield Rhythm Gtr.

Kirk Hammet Rhythm Gtr.

Robert Trujillo Bass Gtr.

249 ♩ = 120,000000

Lars Ulrich Drums

Lars Ulrich Bass Pedal

James Hetfield Rhythm Gtr.

Kirk Hammet Rhythm Gtr.

Kirk Hammet Lead Gtr.

Robert Trujillo Bass Gtr.

250

♩ = 135,000137

Lars Ulrich Drums

Lars Ulrich Bass Pedal

James Hetfield Rhythm Gtr.

Kirk Hammet Rhythm Gtr.

Kirk Hammet Lead Gtr.

Robert Trujillo Bass Gtr.

Metallica - The day that never comes
Lars Ulrich Drums

♩ = 120,000000

7 2

12 2

18 2

24 6 3

33

37

41

45

49

53

V.S.

2 $\text{♩} = 125,000000$

Lars Ulrich Drums

57

60

63

67

70

73 $\text{♩} = 120,000000$

77

81

85

89

Lars Ulrich Drums

93

97 $\text{♩} = 125,000000$

101

104

107

111

114

118 $\text{♩} = 135,000137$

122 $\text{♩} = 130,000137$

127

V.S.

Lars Ulrich Drums

131

135

139

143

147

151

155

159

163

167

171

175

179

183

187

191

195

199

203

207

V.S.

Lars Ulrich Drums

211

215

219

223

227

231

235

238

242

♩ = 105,000107 ♩ = 135,000137

246

♩ = 105,000107 ♩ = 135,000137

Lars Ulrich Drums

249 ♩ = 120,000000

250

♩ = 135,000137

Metallica - The day that never comes

Lars Ulrich Bass Pedal

♩ = 120,000000

8 3 3

18 3 2 6 3

30

36

40

44

48

52

2

Lars Ulrich Bass Pedal

57 ♩ = 125,000000

62

66

71

♩ = 120,000000

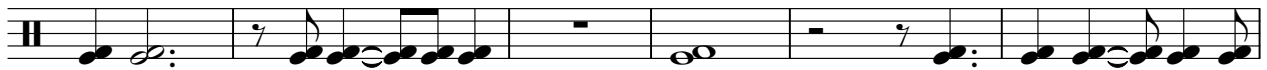

77

82

87

91

95

♩ = 125,000000

2

101

106

109

114

♩ = 135,000137

121

♩ = 130,000137

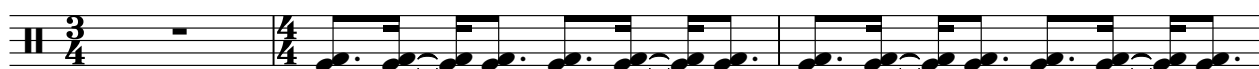

124

128

134

141

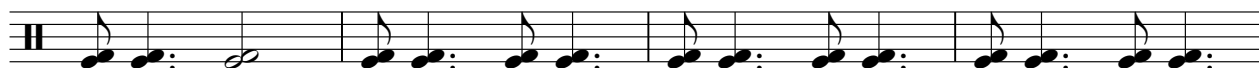

145

147

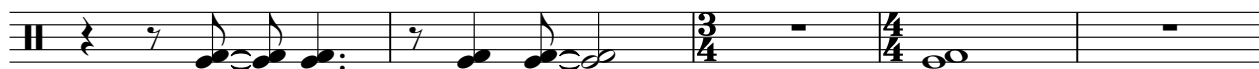

178

181

185

190

193

195

197

199

201

204

V.S.

207

210

213

216

219

223

228

232

235

238

Lars Ulrich Bass Pedal

7

242

♩ = 105,000107135,000137

♩ = 105,000107

247 ♩ = 135,000137

249 ♩ = 120,000000

♩ = 135,000137

Metallica - The day that never comes

James Hetfield Rhythm Gtr.

♩ = 120,000000

V.S.

30

32

34

Measures 34-35: Continuation of the rhythmic pattern, maintaining the same melodic and bass line structures.

36

Measures 36-37: Continuation of the rhythmic pattern, maintaining the same melodic and bass line structures.

38

Measures 38-39: Continuation of the rhythmic pattern, maintaining the same melodic and bass line structures.

40

Measures 40-41: Continuation of the rhythmic pattern, maintaining the same melodic and bass line structures.

42

Measures 42-43: Continuation of the rhythmic pattern, maintaining the same melodic and bass line structures.

44

Measures 44-45: Continuation of the rhythmic pattern, maintaining the same melodic and bass line structures.

46

Measures 46-47: Continuation of the rhythmic pattern, maintaining the same melodic and bass line structures.

48

Measures 48-49: Continuation of the rhythmic pattern, maintaining the same melodic and bass line structures.

50

52

54

56

♩ = 125,000000

60

65

70

♩ = 120,000000

75

79

82

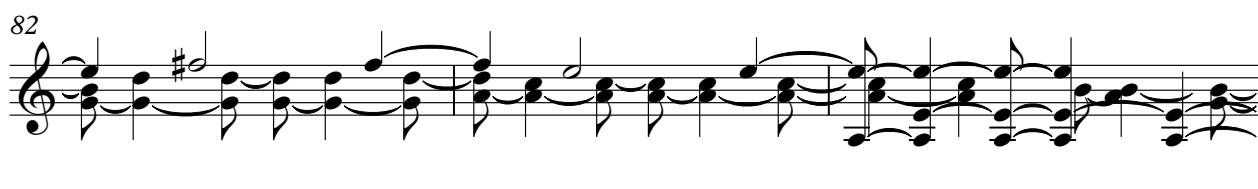

V.S.

85

87

89

91

93

95

97

99

♩ = 125,000000

103

108

113

118 ♩ = 135,000137

121 ♩ = 130,000137

126

130

134

138

142

146

151 ♩ = 130,000137

James Hetfield Rhythm Gtr.

156

158

160

162

164

166

168

170

172

174

179

6 6 6 6

180

6 6 6 7

181

6 6 6 6

182

6 6 6 7

183

6 6 6 6

184

6 6 6 7

185

6 6 6 6

186

6 6 6 7 7

189

6 6 6 7 7

195

6 6 6 7 7

V.S.

199

203

205

207

209

211

213

215

217

219

221

223

225

227

229

230

231

232

236

240

♩ = 105,000107 ♩ = 135,000137

V.S.

10

James Hetfield Rhythm Gtr.

246 ♪ = 105,000107

♪ = 135,000137

249 ♪ = 120,000000

250

♪ = 135,000137

Metallica - The day that never comes

Kirk Hammet Rhythm Gtr.

♩ = 120,000000

23

6

29

4

35

37

39

41

43

45

47

49

V.S.

51

53

55

♩ = 125,000000

58

63

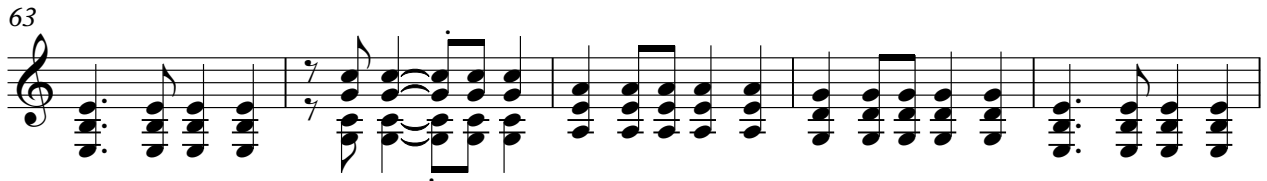

68

73

♩ = 120,000000

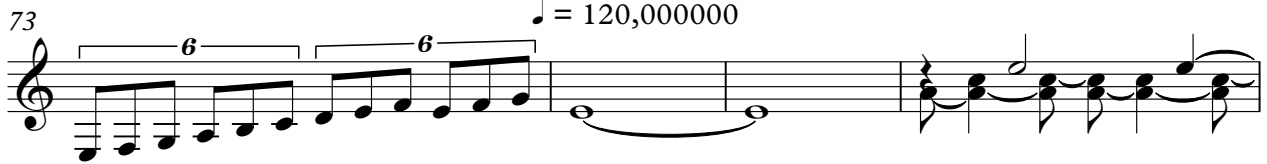

77

80

83

86

88

90

92

94

96

98

$\text{♩} = 125,000000$

101

106

111

V.S.

158

6 6 6 3

160

6 6 6 6

162

6 6 6 3

164

6 6 6 6

166

168

170

172

3 3

174

3 3

179

6 6 6 6

V.S.

180

6 6 6

181

6 6 6 6

182

6 6 6

183

6 6 6 6

184

6 6 6

185

6 6 6 6

186

6 6 6

189

6

195

3

199

3

223

225

227

229

230

231

232

236

240

♩ = 105,000107 ♩ = 135,000137

246

♩ = 105,000107 ♩ = 135,000137

Kirk Hammet Rhythm Gtr.

249 ♩ = 120,000000

250

♩ = 135,000137

Metallica - The day that never comes

Kirk Hammet Lead Gtr.

♩ = 120,000000

8

13

18

22

27

♩ = 125,000000

8

65

70

♩ = 120,000000

2

77

82

88

11

♩ = 125,000000

8

186 **15**

203

206

208

210

212

214

216

218

220

Kirk Hammet Lead Gtr.

5

232

♩ = 105,000 1075,000 137

246

♩ = 105,000 107 = 135,000 137 ♩ = 120,000 000

250

♩ = 135,000 137

Metallica - The day that never comes
James Hetfield Lead Gtr.

♩ = 120,000000 55

♩ = 125,000000 8

66 2

74 ♩ = 120,000000 25

♩ = 125,000000 8

110 ♩ = 135,000137 3 3

121 ♩ = 130,000137 27 13

165

168

171

174 69

244 ♩ = 105,000107 ♩ = 135,000137 ♩ = 105,000107 ♩ = 135,000137 ♩ = 120,000000 ♩ = 135,000137 2 2

63

68

73

♩ = 120,000000

78

83

88

93

98

♩ = 125,000000

102

107

112

116

♩ = 135,000137

120

♩ = 130,000137

124

128

132

136

140

144

149

♩ = 135,000137

V.S.

155

6 6 6 6

158

6 6 6 3

160

6 6 6 6

162

6 6 6 3

164

6 6 6 6

166

169

172

3 3 3 3

175

6 6 6 6

180

183

186

190

194

197

201

204

206

208

210

V.S.

213

216

218

220

222

224

226

228

230

233

