

Beatles - Oh Darling1

♩ = 55,500004 ♩ = 40,000,000 114

Std Drums

Jazz Guitar

Fretless Bass

Voice Aahs 1

Voice Aahs 2

Voice Aahs 3

Lead Voice

Lead Voice L Echo

Lead Voice R Echo

Piano

4

Std Drums

Jazz Guitar

Fretless Bass

Lead Voice

Lead Voice L Echo

Lead Voice R Echo

Piano

6

Std Drums

Jazz Guitar

Fretless Bass

Lead Voice

Lead Voice L Echo

Lead Voice R Echo

Piano

8

Std Drums

Jazz Guitar

Fretless Bass

Lead Voice

Lead Voice L Echo

Lead Voice R Echo

Piano

10

 

- Std Drums:** Features a steady 4/4 drum pattern with snare and bass drum hits.
- Jazz Guitar:** Plays a series of chords, primarily triads and dyads, with some grace notes.
- Lead Voice:** A single vocal line with a melodic phrase.
- Lead Voice L Echo:** A piano accompaniment for the lead voice, using a tremolo effect.
- Lead Voice R Echo:** A piano accompaniment for the lead voice, using a tremolo effect.
- Piano:** Provides a harmonic accompaniment with chords and some melodic fragments.

12

Std Drums

Jazz Guitar

Fretless Bass

Voice Aahs 1

Voice Aahs 2

Voice Aahs 3

Lead Voice

Lead Voice L Echo

Lead Voice R Echo

Piano

14

Std Drums

Jazz Guitar

Fretless Bass

Voice Aahs 1

Voice Aahs 2

Voice Aahs 3

Lead Voice

Lead Voice L Echo

Lead Voice R Echo

Piano

16

Std Drums

Jazz Guitar

Fretless Bass

Lead Voice

Lead Voice L Echo

Lead Voice R Echo

Piano

18

Std Drums

Jazz Guitar

Fretless Bass

Lead Voice

Lead Voice L Echo

Lead Voice R Echo

Piano

20

Std Drums

Jazz Guitar

Fretless Bass

Lead Voice

Lead Voice L Echo

Lead Voice R Echo

Piano

22 7

Std Drums

Jazz Guitar

Fretless Bass

Lead Voice

Lead Voice L Echo

Lead Voice R Echo

Piano

24

Std Drums

Jazz Guitar

Fretless Bass

Lead Voice

Lead Voice L Echo

Lead Voice R Echo

Piano

26

Std Drums

Jazz Guitar

Fretless Bass

Lead Voice

Lead Voice L Echo

Lead Voice R Echo

Piano

28

Std Drums

Jazz Guitar

Fretless Bass

Lead Voice

Lead Voice L Echo

Lead Voice R Echo

Piano

30

Std Drums

Jazz Guitar

Fretless Bass

Lead Voice

Lead Voice L Echo

Lead Voice R Echo

Piano

I'm a little bit of a dreamer

32

Std Drums

Jazz Guitar

Fretless Bass

Lead Voice

Lead Voice L Echo

Lead Voice R Echo

Piano

I'm a little bit of a dreamer

34

Std Drums

Jazz Guitar

Fretless Bass

Lead Voice

Lead Voice L Echo

Lead Voice R Echo

Piano

36

Std Drums

Jazz Guitar

Fretless Bass

Lead Voice

Lead Voice L Echo

Lead Voice R Echo

Piano

38

Std Drums

Jazz Guitar

Fretless Bass

Lead Voice

Lead Voice L Echo

Lead Voice R Echo

Piano

40

Std Drums

Jazz Guitar

Fretless Bass

Lead Voice

Lead Voice L Echo

Lead Voice R Echo

Piano

42

Std Drums

Jazz Guitar

Fretless Bass

Voice Aahs 1

Voice Aahs 2

Voice Aahs 3

Lead Voice

Lead Voice L Echo

Lead Voice R Echo

Piano

44

Std Drums

Jazz Guitar

Fretless Bass

Voice Aahs 1

Voice Aahs 2

Voice Aahs 3

Lead Voice

Lead Voice L Echo

Lead Voice R Echo

Piano

46

Std Drums

Jazz Guitar

Fretless Bass

Voice Aahs 1

Voice Aahs 2

Voice Aahs 3

Lead Voice

Lead Voice L Echo

Lead Voice R Echo

Piano

48

Std Drums

Jazz Guitar

Fretless Bass

Lead Voice

Lead Voice L Echo

Lead Voice R Echo

Piano

♩ = 80, @01005, @00107

3

Std Drums

22

24

27

29

31

33

35

38

40

43

Std Drums

45

47

49

♩ = 55,500004 ♩ = #D1,00000D4

30

33

36

38

40

43

46

48

Fretless Bass

Beatles - Oh Darling1

♩ = 55,500004 ♯ 40,00,00001 14

4

7

10

13

15

18

21

24

27

V.S.

30

32

35

38

41

44

47

49

♩ = 80,000000 ♩ = 105,000107

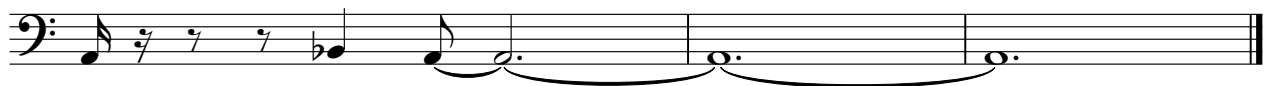

Voice Aahs 1

Beatles - Oh Darling1

♩ = 55,500004 ♩ = 40,0000000114

9

14

26

43

47

2

2

♩ = 80,000000 ♩ = 105,000107

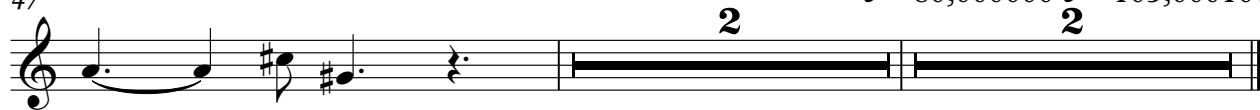

Voice Aahs 2

Beatles - Oh Darling1

♩ = 55,500004 ♩ = 40,0000000114

9

14

26

43

47

2

2

♩ = 80,000000 ♩ = 105,000107

Voice Aahs 3

Beatles - Oh Darling1

♩ = 55,500004 ♩ = 40,000000114

9

14

26

43

47

2

♩ = 80,000000 ♩ = 105,000107

2

# Beatles - Oh Darling1

Lead Voice

♩ = 55,500004 ♯ 40,00,00001 14

5

8

12

15

18

21

23

25

28

V.S.

31

34

37

39

41

44

47

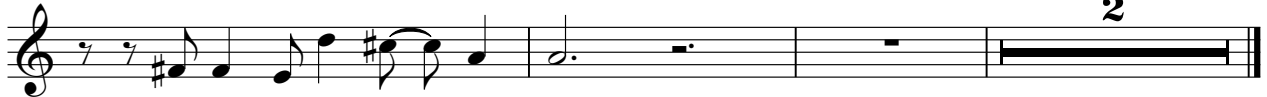

♩ = 80,000000 ♩ = 105,000107

2

# Beatles - Oh Darling1

Lead Voice L Echo

♩ = 55,500004 ♩ = 40,000004

4

6

8

11

14

16

19

21

23

V.S.

Lead Voice L Echo

3

45

47

♩ = 80,000000 ♩ = 105,000

2

Lead Voice R Echo

Beatles - Oh Darling1

♩ = 55,500004 ♯ 40,00,00001 14

4

6

8

11

13

15

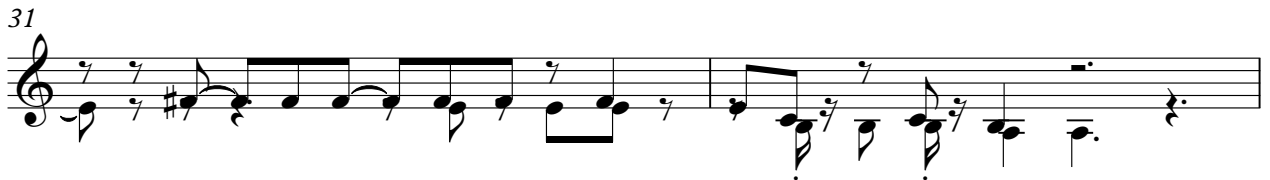
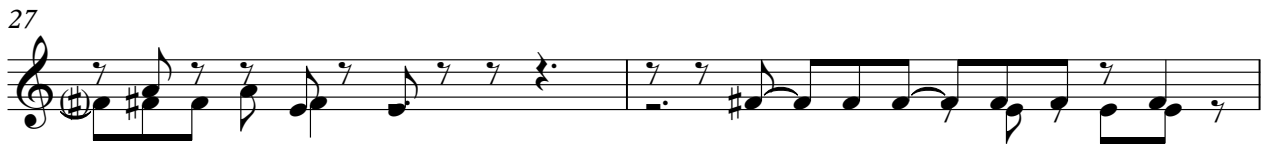

35

37

39

41

43

45

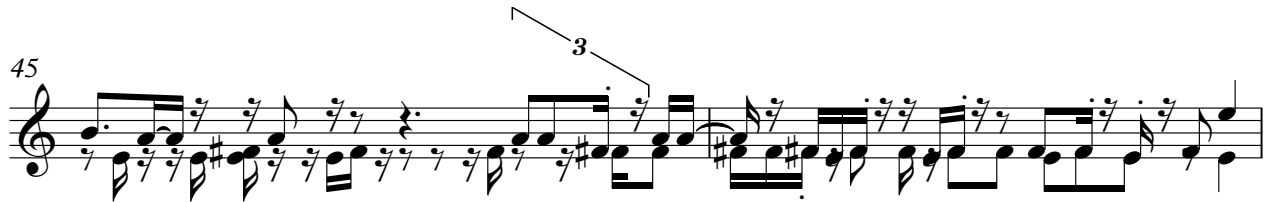

47

♩ = 80,000000 ♩ = 105,0001

2

Piano

Beatles - Oh Darling1

♩ = 55,500004   ♩ = 40,000000   ♩ = 111,000114

3

5

7

9

11

13

15

17

19

V.S.

41

43

45

47

49

$\text{♩} = 80,000000 \quad \text{♩} = 105,000107$
